



This is a digital copy of a book that was preserved for generations on library shelves before it was carefully scanned by Google as part of a project to make the world's books discoverable online.

It has survived long enough for the copyright to expire and the book to enter the public domain. A public domain book is one that was never subject to copyright or whose legal copyright term has expired. Whether a book is in the public domain may vary country to country. Public domain books are our gateways to the past, representing a wealth of history, culture and knowledge that's often difficult to discover.

Marks, notations and other marginalia present in the original volume will appear in this file - a reminder of this book's long journey from the publisher to a library and finally to you.

Usage guidelines

Google is proud to partner with libraries to digitize public domain materials and make them widely accessible. Public domain books belong to the public and we are merely their custodians. Nevertheless, this work is expensive, so in order to keep providing this resource, we have taken steps to prevent abuse by commercial parties, including placing technical restrictions on automated querying.

We also ask that you:

- + *Make non-commercial use of the files* We designed Google Book Search for use by individuals, and we request that you use these files for personal, non-commercial purposes.
- + *Refrain from automated querying* Do not send automated queries of any sort to Google's system: If you are conducting research on machine translation, optical character recognition or other areas where access to a large amount of text is helpful, please contact us. We encourage the use of public domain materials for these purposes and may be able to help.
- + *Maintain attribution* The Google "watermark" you see on each file is essential for informing people about this project and helping them find additional materials through Google Book Search. Please do not remove it.
- + *Keep it legal* Whatever your use, remember that you are responsible for ensuring that what you are doing is legal. Do not assume that just because we believe a book is in the public domain for users in the United States, that the work is also in the public domain for users in other countries. Whether a book is still in copyright varies from country to country, and we can't offer guidance on whether any specific use of any specific book is allowed. Please do not assume that a book's appearance in Google Book Search means it can be used in any manner anywhere in the world. Copyright infringement liability can be quite severe.

About Google Book Search

Google's mission is to organize the world's information and to make it universally accessible and useful. Google Book Search helps readers discover the world's books while helping authors and publishers reach new audiences. You can search through the full text of this book on the web at <http://books.google.com/>

G.A. Gen. Top. 40 450
[57]



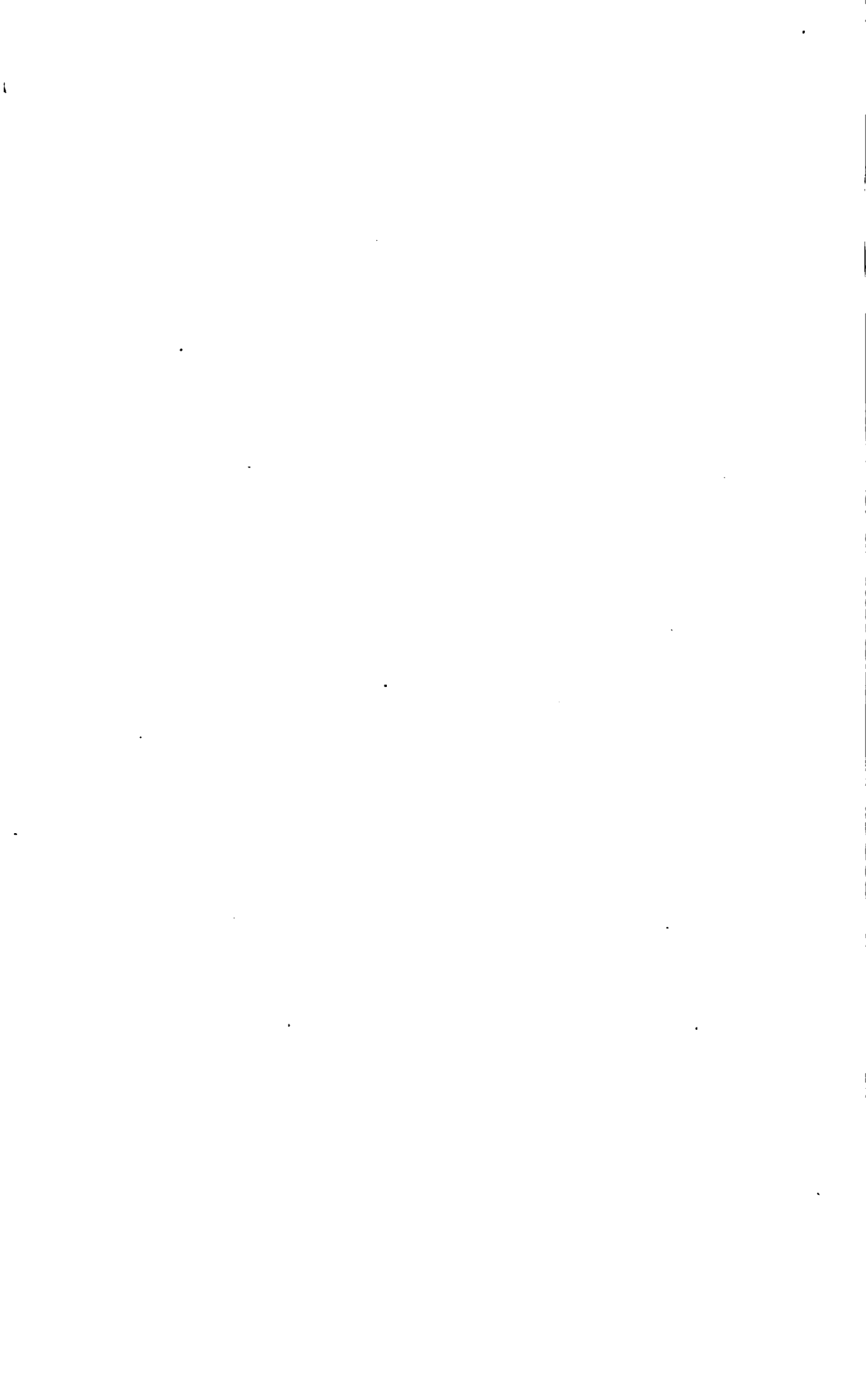

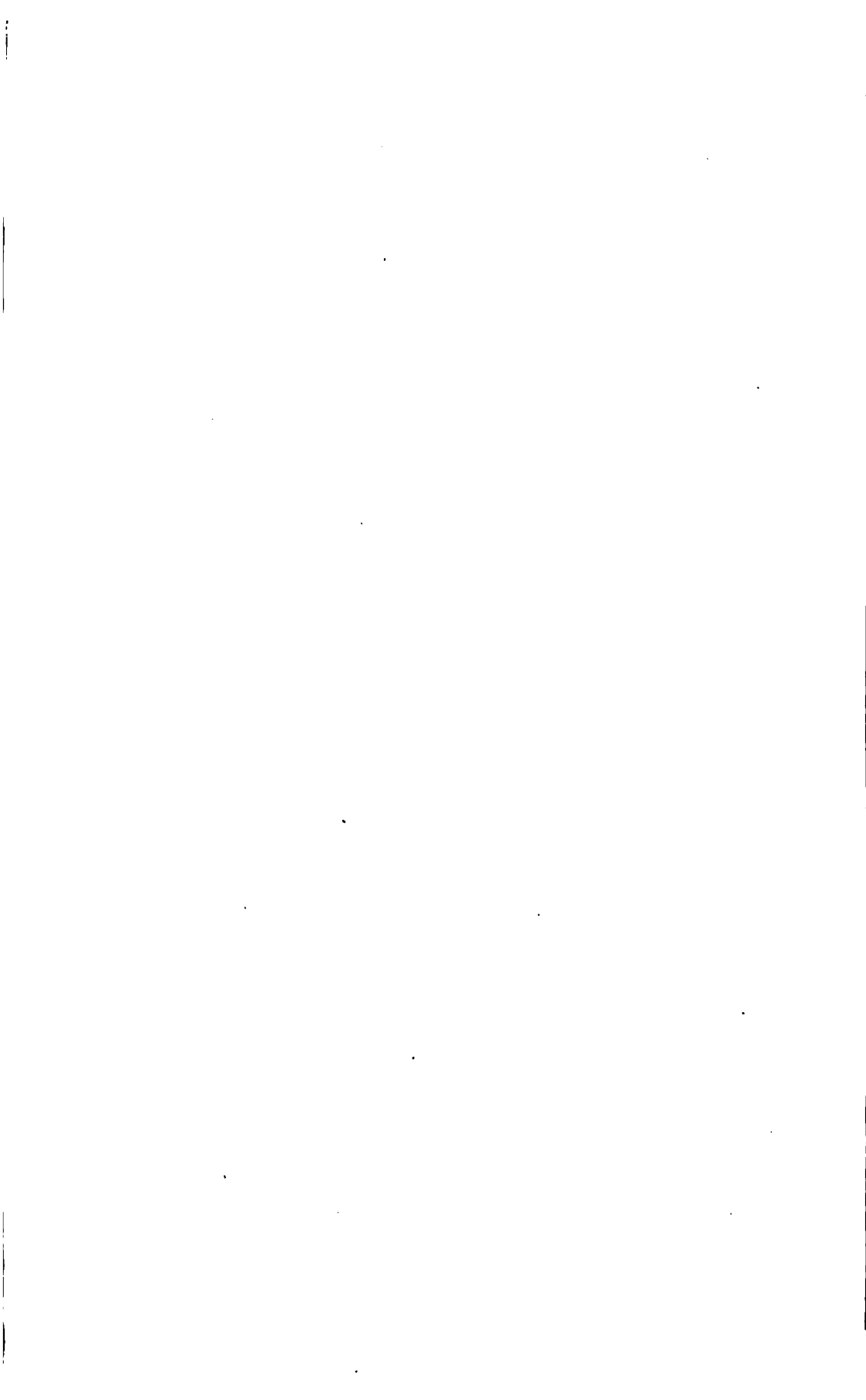



ORDNANCE SURVEY OF ENGLAND.

AREA BOOK

AND

BOOK OF REFERENCE TO THE PLAN
OF THE
PARISH OF ICCOMB,

GLOUCESTERSHIRE,

CONTAINING 670·507 ACRES.

COLONEL T. H. STOTHERD, C.B., R.E.,

DIRECTOR GENERAL OF THE ORDNANCE SURVEYS.



LONDON:

PRINTED BY EYRE AND SPOTTISWOODE,
PRINTERS TO THE QUEEN'S MOST EXCELLENT MAJESTY.
FOR HER MAJESTY'S STATIONERY OFFICE.

1885.

Price One Shilling.

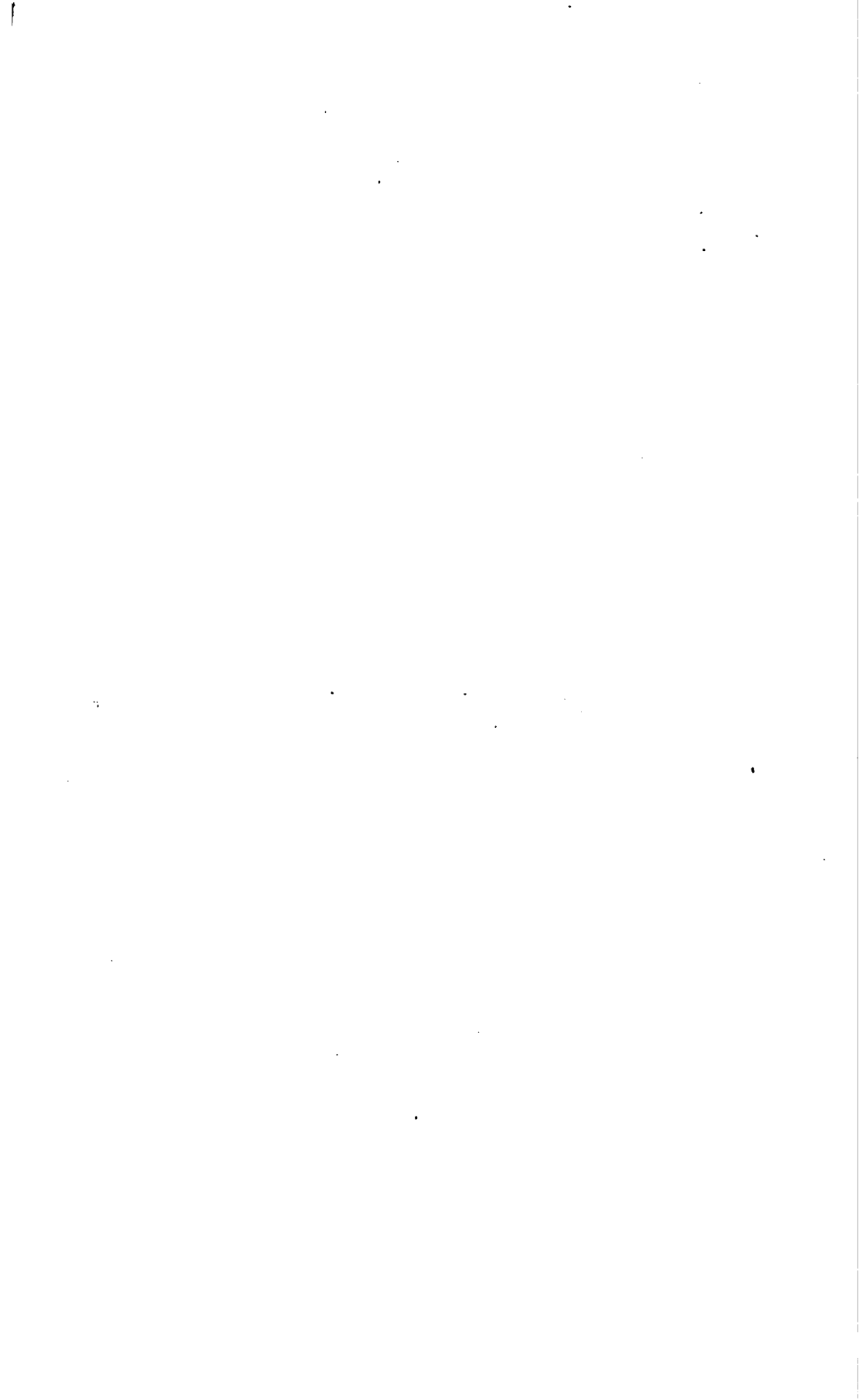

PARISH OF ICCOMB,
GLOUCESTERSHIRE.

Price One Shilling.

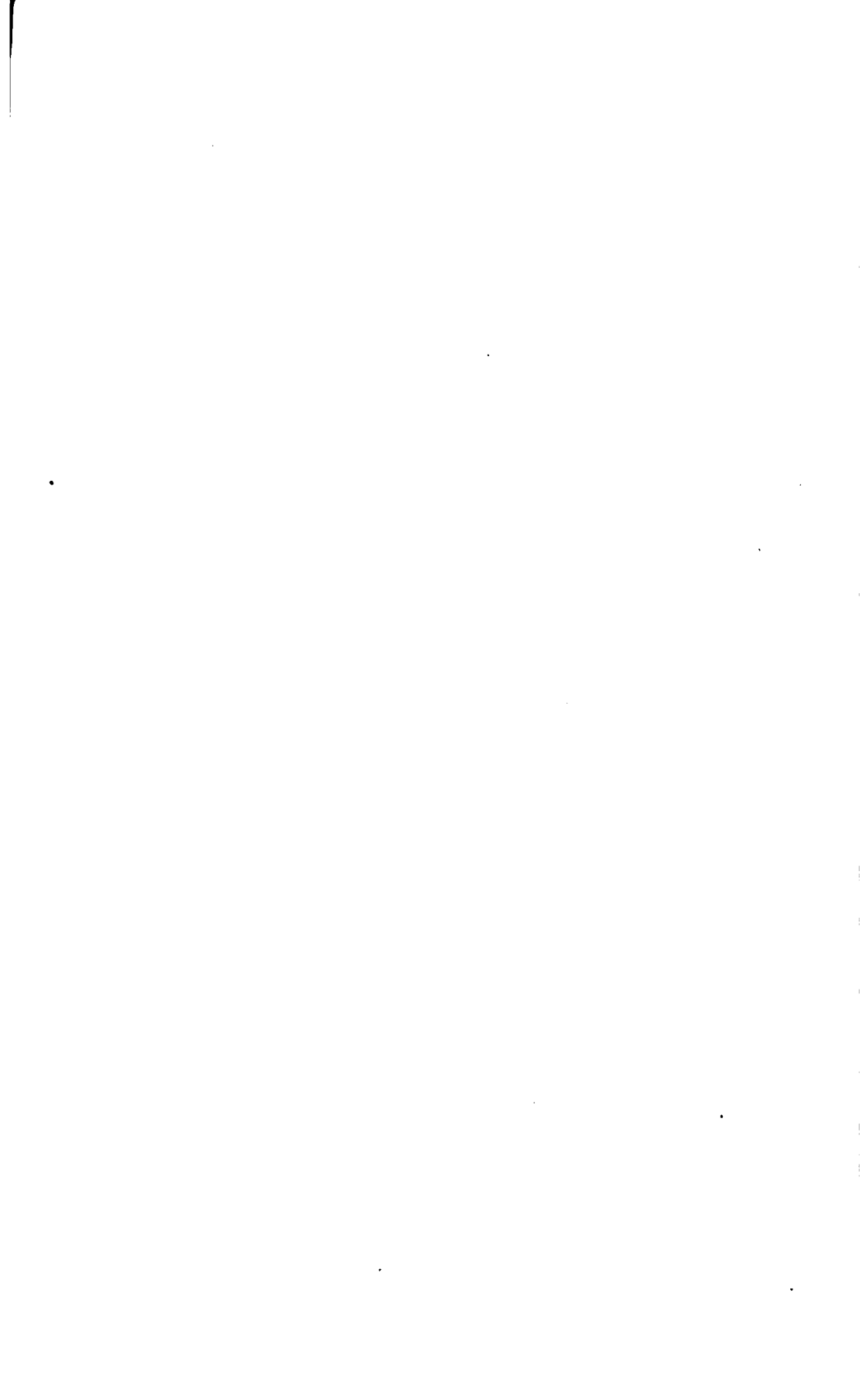

EXPLANATORY REMARKS.

The following are the Scales, &c., Characters of Writing and Boundary, Symbols, Abbreviations, &c., used on the Ordnance Plans of 1800, 1825, and 6 Inches to 1 Mile, past and present:—

S C A L E S, & c.

Examples showing how each kind of Plan is numbered.			Description of Plan.	Area of each Sheet.		Dimensions represented.		Scale.	Remarks.
				County.	Parish.	Town.	Acres.		
IX.	[X. N.E.]	*	County Plans						
			Full Sheet	18000	24	6 miles	4 miles	6 inches to 1 mile.	* N.W., N.E., S.W., S.E. according to the position of Quarter Sheet.
			Quarter Sheet	2840	6	3 miles	2 miles	Do. do.	
IX.	15		Parish Plans	900	1½	1½ miles	1 mile	rty of actual length on the ground, or 25'344 inches to 1 mile, or 3'187 chains to 1 inch.	The square of 1'0018 inch = an acre, or approximately 1 square inch on the plan represents 1 acre.
i.e. — By a double reference number.									
IX.	15	23	Town Plans	38'4'00	24	chains	16 chains	rty of actual length on the ground, or 10'56 feet to 1 mile, or 41'03 feet to 1 inch.	Some towns have been done on 10 feet, and some 5 feet, to 1 mile.
i.e. — By a treble reference number.									

C H A R A C T E R S O F T Y P E U S E D.

Description.	Boundary.	Character of Names.	Description.	Boundary.	Character of Names.
County.....	— —	C	Borough (Municipal)	- - - -	B
Ridings or Division of Counties.....	— —	R	Cities Returning Members.....		C
Hundreds or Wards and Wapentakes..	— —	H	Cities Not Returning Members.....		C
Liberties.....	— —	L	Market Towns....		T
Parishes, Ancient or Mother.....	- - -	P	Other Towns.....		T
Civil Parishes or Townships.....	. . .	T	Extra Parochial...		E
Division of Townships	- . . -	T	Municipal Wards..	- - - . . W	
Borough (Parliamentary).....	- - -	B			

Antiquities { ROMAN
} Druidical or Saxon
} North-South or Subsequent

SYMBOLS.

Antiquities, Site of	Bench Mark
Area Brace, indicating that the areas of spaces so connected are included in the same reference number	Change of Boundary, indicating the point at which the character of a Boundary changes
Arrow showing direction of flow of water	Levelling Picket
	Trigonometrical Station

ABBREVIATIONS.

Abbreviations in use on the Ordnance Plans to show the nature of the Boundaries, also for various objects, and Descriptive Names.

These Abbreviations are used either singly or in combination, thus—

B. B. - Bottom or Base of Bank. C. C. D. Centre of Covered Ditch or Drain. C. H. - Centre of Hedge, Harbour, &c. C. O. C. - Centre of Old Channel, Canal, Cut, &c. C. S. L. W. Centre of Stream at Low Water.	C. Tk. F. Centre of Track of Fence, Furrow, &c. F. S. F. Face of Sunk Fence. F. S. W. Face of Sea Wall, or Sunk Wall. F. W. - Face of Wall. Tk. D. - Track of Ditch or Drain. Tk. S. - Track of Stream.
---	--

Where an Initial represents several kinds of features the correct feature intended can easily be identified by anyone visiting the ground; thus on the ground C. R. along a road cannot be taken to mean "Centre of River."

Abbreviations.	Descriptions of Boundaries.	Object and Descriptive Names.
B.	Bank, Baulk, Bottom, Boundary (By.).	Bridge, Box.
B. H.	- - - - -	Beer House.
B. M.	Boundary Mound (Md.), Mark.	Bench Mark.
B. R.	- - - - -	Bridle Road.
C.	Cam, Canal, Carriage, Centre of, Channel, Conduit, Cop, Course of, Covered, Creek, Cross, Culvert, Cut.	Crane, Check, Capstan (Cn.).
Cen.	- - - - -	Centre.
Ch.	- - - - -	Church.
Chap.	- - - - -	Chapel.
Chy.	- - - - -	Chimney.
Cis.	- - - - -	Cistern.
C. T.	- - - - -	Cart Track.
D.	Ditch, Drain, Dock, Double, Down.	
D. B.	- - - - -	Dust Bin.
D. F.	Double Fence.	Drinking Fountain.
D. G.	- - - - -	Drying Green.
Def.	Defaced.	
Det.	- - - - -	Detached.
D. W.	- - - - -	Draw Well.
E.	Edge of.	
Ex. Par.	- - - - -	Extra Parochial.
F.	Face of, Fence, Fleet, Furrow.	Foot, Fire, Farm (Fm.), Fountain (Fn.).
F. B. or F. Br	- - - - -	Foot Bridge.
F. C.	- - - - -	Free Church.
F. P.	- - - - -	Foot Path, Fire Plug.
F. S.	- - - - -	Flagstaff.
Ft.	Feet from.	

Abbreviations.	Descriptions of Boundaries.	Object and Descriptive Names.
G.	Gate, Grass.	Grate.
G. P.	- - - - -	Gas Plug, Guide Post.
H.	Harbour, Hedge, House.	High, Hole, House (Ho.), Hydrant, Hydraulic.
H. R.	Hedge Row.	
H. W.	Hollow Way.	
H. W. M.	- - - - -	High Water Mark.
I.	Island.	
In.	Inches from.	
K.	Kerbstone.	
L.	Lade, Lake, Lane, Leat, Loch, Lock.	Lamp, Letter.
L. B.	- - - - -	Letter Box.
L. K.	- - - - -	Lime Kiln.
L. W.	- - - - -	Low Water.
L. W. M.	- - - - -	Low Water Mark.
M.	Marah, Mark, Most, Mound.	Mile, Mooring.
M. H.	- - - - -	Man Hole.
M. P.	- - - - -	Mile Post, Mooring Post.
M. R.	- - - - -	Mooring Ring.
M. S.	- - - - -	Mile Stone.
Munl.	- - - - -	Municipal.
O.	Old.	Office.
O. T.	- - - - -	Ordinary Tides.
P.	Paling, Path, Pavement, Pond, Passage, Post, Pool.	Pillar, Plug, Post, Pump.
P. O.	- - - - -	Post Office.
Parly.	- - - - -	Parliamentary.
Per. Cur.	- - - - -	Perpetual Curacy.
Pkt.	- - - - -	Picket.
P. H.	- - - - -	Public House.
R.	Railway, Rivers, Road (Rd.), Rocks, Root of.	Railway (Ry.).
R. C.	- - - - -	Roman Catholic.
S.	Side of, Stream, Scar, Sewer, Slope, Stone, Street (St.).	Spring, Stone, Sluice (Sl.).
S. B.	- - - - -	Signal Box.
S. C.	- - - - -	Stop Cock.
Sch.	- - - - -	School.
S. D.	- - - - -	Sun Dial.
S. G.	- - - - -	Sewer Grate.
S. H.	- - - - -	Summer House,
S. L.	- - - - -	Signal Lamp.
S. P.	Sewer Pipe.	Signal Post, Sewer Pipe,
S. T.	- - - - -	Spring Tides.
Sta.	- - - - -	Station.
Sur.	- - - - -	Surface.
T.	Top of.	Tap, Tank, Tides.
T. G.	- - - - -	Toll Gate.
Tk.	Track of.	
T. P.	- - - - -	Turnpike.
Tr.	- - - - -	Trough.
Und.	Undefined.	
U. P.	- - - - -	United Presbyterian.
V.	- - - - -	Valve, Ventilator.
Vic.	- - - - -	Vicarage.
W.	Wall, Water, Wood.	Well, Water.
W. M.	- - - - -	Weighing Machine.
W. P.	- - - - -	Water Plug.

A R E A S.

Each enclosure has a reference number to the area which is given in this Book; in the case of towns and large villages encircled by a red band, one number and area only are given for the portion within the red band, unless they are contained in more than one parish, in which case a number is given for the portion included in each parish.

The areas are computed to the centre of fence, or other boundary of enclosure, except in the following cases:—

(1.) When the fence or other boundary is also the boundary of a Parish or other Civil Division, which does not follow the centre of the fence, the area is calculated to the Parish or other boundary, and not to the centre.

(2.) The fences, &c., bounding either side of a railway are included wholly within its area.

N.B.—To convert Decimal Fractions of an Acre into Roods and Perches, multiply the decimal first by 4 and then by 40, preserving the same number of decimals in the product.

Examples—

	Acres. 638·357		Acres. 527·018
	4		4
	1·428		·052
	40		40
A. R. P.	17·120	A. R. P.	2·080
638 1 17		527 0 2	

T A B L E

FOR CONVERTING DECIMAL PARTS OF AN ACRE INTO ROODS AND PERCHES.

Perches.	0 Rood.	1 Rood.	2 Roods.	3 Roods.	Perches.	0 Rood.	1 Rood.	2 Roods.	3 Roods.
0	·000	·250	·500	·750	21	·131	·381	·631	·881
1	·006	·256	·506	·756	22	·137	·387	·637	·887
2	·012	·262	·512	·762	23	·144	·394	·644	·894
3	·019	·269	·519	·769	24	·150	·400	·650	·900
4	·025	·275	·525	·775	25	·156	·406	·656	·906
5	·031	·281	·531	·781	26	·162	·412	·662	·912
6	·037	·287	·537	·787	27	·169	·419	·669	·919
7	·044	·294	·544	·794	28	·175	·425	·675	·925
8	·050	·300	·550	·800	29	·181	·431	·681	·931
9	·056	·306	·556	·806	30	·187	·437	·687	·937
10	·062	·312	·562	·812	31	·194	·444	·694	·944
11	·069	·319	·569	·819	32	·200	·450	·700	·950
12	·075	·325	·575	·825	33	·206	·456	·706	·956
13	·081	·331	·581	·831	34	·212	·462	·712	·962
14	·087	·337	·587	·837	35	·219	·469	·719	·969
15	·094	·344	·594	·844	36	·225	·475	·725	·975
16	·100	·350	·600	·850	37	·231	·481	·731	·981
17	·106	·356	·606	·856	38	·237	·487	·737	·987
18	·112	·362	·612	·862	39	·244	·494	·744	·994
19	·119	·369	·619	·869	40	·250	·500	·750	1·000
20	·125	·375	·625	·875					

A L T I T U D E S.

The Altitudes are given in feet above the Approximate Mean Water at Liverpool.

Those indicated thus (**↑B.M.574**) refer to marks made on Buildings, Walls, &c.

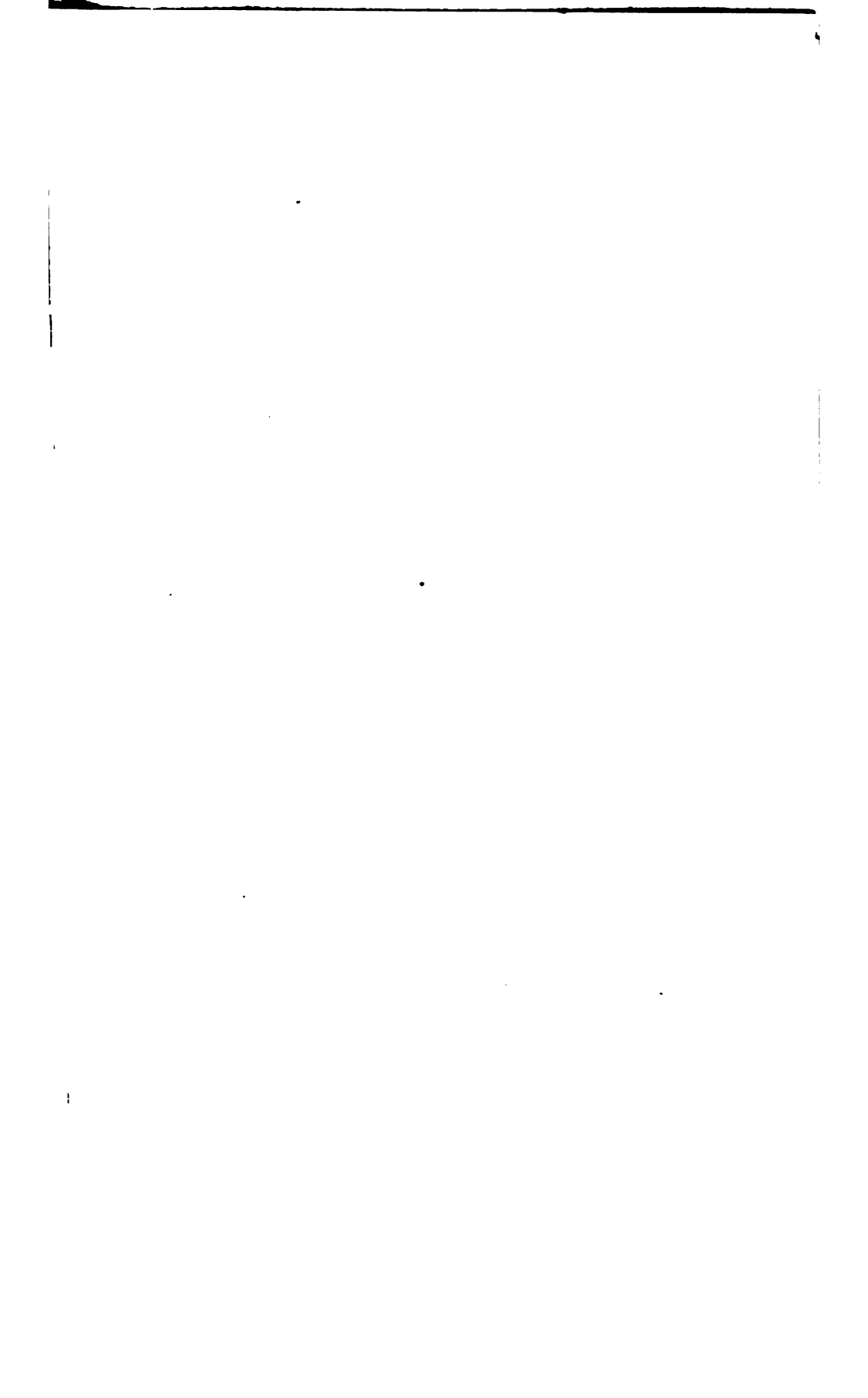

ORDNANCE SURVEY OF ENGLAND
**CLOUCESTERSHIRE, OXFORDSHIRE
& WORCESTERSHIRE (Det. N^o 7)**

6 Inch Sheet $\left\{ \begin{array}{l} \text{Glou. XXIX.} \\ \text{Oxon. XIX.} \\ \text{Worc. LXIV.} \end{array} \right.$

I N D E X

TO THE

SIX INCH AND $\frac{1}{2500}$ SCALES

Scale of Index One Inch to 1 Mile

The following Parishes are included in this Index

~~These maps are issued to the public coloured and uncoloured~~

Price of Index 2*d.*

AREA BOOK

AND

BOOK OF REFERENCE TO THE PLAN

OF THE

PARISH OF ICCOMB,

GLOUCESTERSHIRE.

1885.

No. of Sheet and Plan and No. on Plan.	Area in Acres.	No. of Sheet and Plan and No. on Plan.	Area in Acres.	No. of Sheet and Plan and No. on Plan.	Area in Acres.
Sheet XXIX. 6:—		Sheet XXIX. 7:—		Sheet XXIX. 6:—	
1	20·500	(cont ^d) 23	·550	(cont ^d) 51	12·857
2	12·997	24	9·549	52	6·604
Sheet XXIX. 10:—		25	9·014	53	·095
3	·246	26	10·539	54	·815
4	14·824	27	15·868	55	·080
5	12·218	28	7·470	56	1·288
Sheet XXIX. 6:—		29	15·563	57	·857
(cont ^d) 6	25·292	30	23·533	58	2·038
Sheet XXIX. 10:—		31	10·478	59	1·054
(cont ^d) 7	·631	Sheet XXIX. 6:—		60	·147
8	·473	(cont ^d) 32	12·041	61	1·960
9	9·955	33	18·716	62	·686
10	·386	34	·122	63	13·686
Sheet XXIX. 7:—		35	6·447	64	8·089
11	11·199	36	1·566	65	23·747
12	10·954	37	16·240	66	1·288
13	24·918	38	·258	67	19·185
14	10·049	39	17·627	68	12·397
15	11·499	40	1·854	69	12·743
16	15·379	41	·225	70	·396
17	19·053	42	4·280	71	10·559
18	13·184	43	23·052	72	·020
19	·570	44	3·207	73	·917
20	13·509	45	·168	74	12·286
21	16·733	46	16·060	75	11·367
22	·215	47	12·994	76	13·437
		48	3·281	77	1·363
		49	·367		
		50	14·753		
					670·507

PARISH OF ICCOMB.

RECAPITULATION.

Description.	Acres.
Land	665·297
Roads	5·210
Railways	—
Water	—
Salt-marsh	—
Foreshore	—
Tidal water	—
Total	670·507

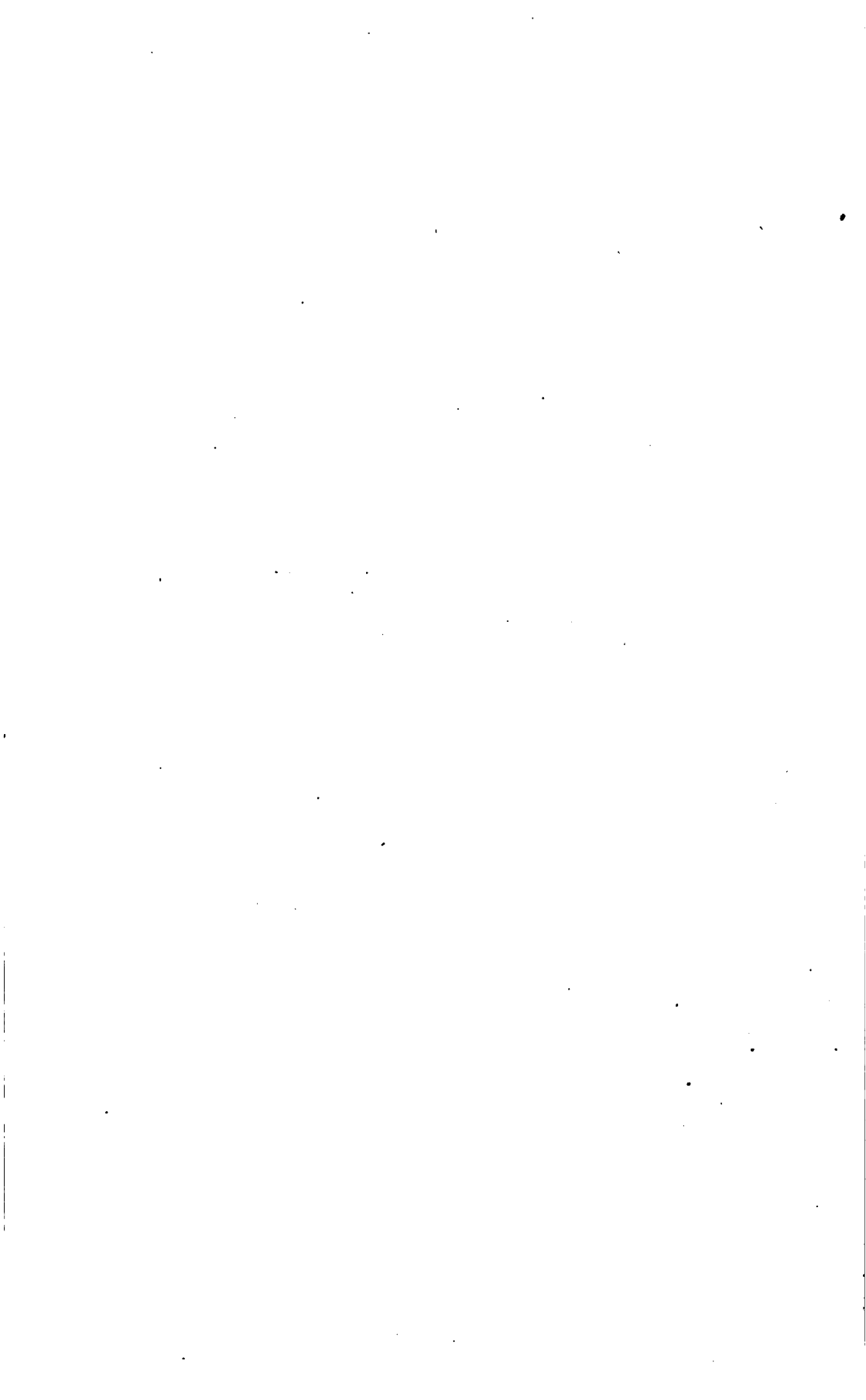

DEPÔTS FOR THE SALE OF ORDNANCE MAPS, &c.

ENGLAND AND WALES.

MR. E. STANFORD, 55, Charing Cross—LONDON.

SCOTLAND.

Ordnance Survey Office, Post-office Buildings—EDINBURGH.

IRELAND.

Ordnance Survey Office, Phoenix Park—DUBLIN.

ORDNANCE SURVEY OF ENGLAND.

AREA BOOK

AND

BOOK OF REFERENCE TO THE PLAN

OF THE

PARISH OF CHURCH ICCOMB,

GLOUCESTERSHIRE,

CONTAINING 513·479 ACRES.

COLONEL R. H. STOTHERD, C.B., R.E.,

DIRECTOR-GENERAL OF THE ORDNANCE SURVEYS,



LONDON:

PRINTED BY EYRE AND SPOTTISWOODE,
PRINTERS TO THE QUEEN'S MOST EXCELLENT MAJESTY.
FOR HER MAJESTY'S STATIONERY OFFICE.

1885.

Price One Shilling.

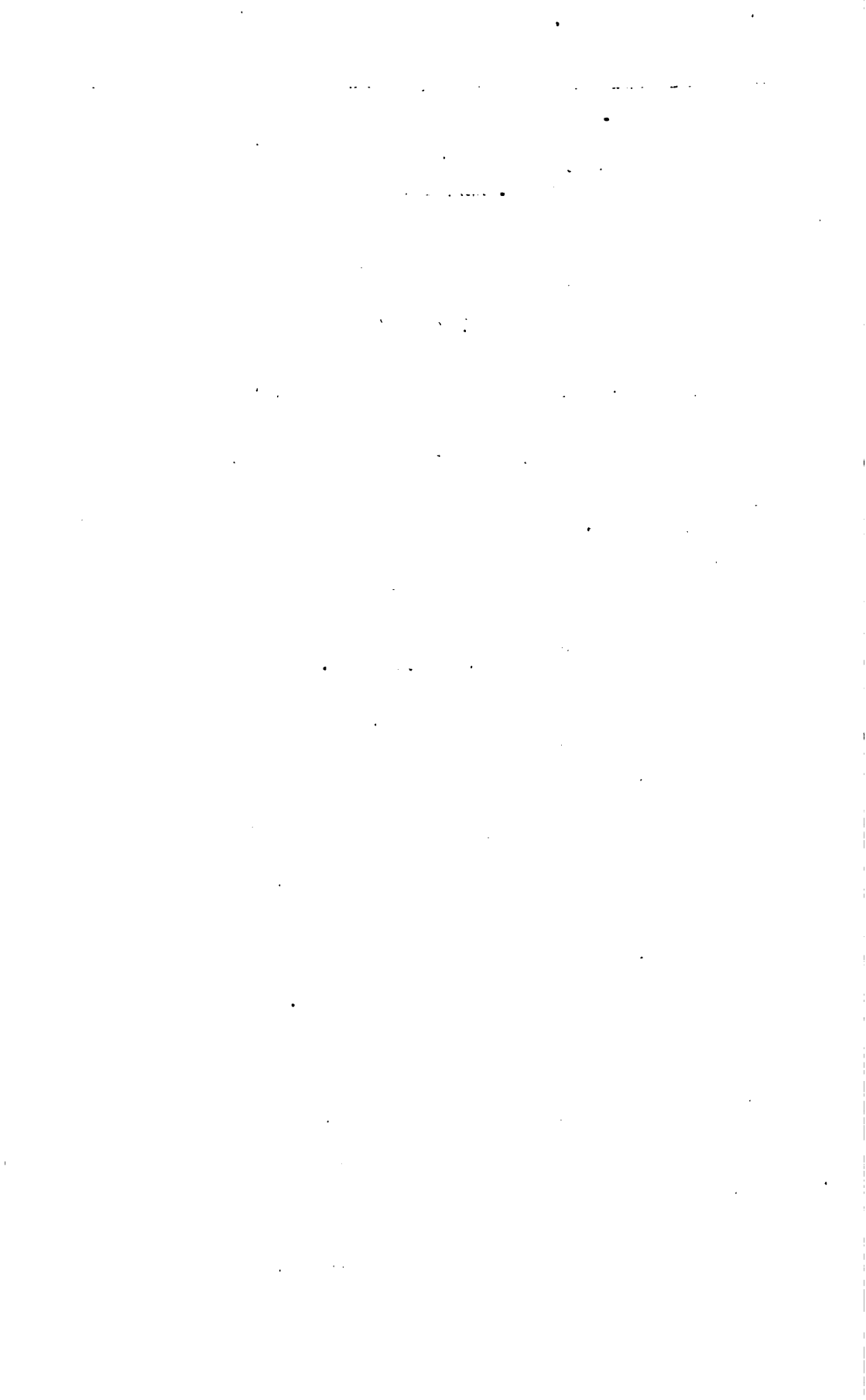

PARISH OF CHURCH ICCOMB,
GLOUCESTERSHIRE.

Price One Shilling.



EXPLANATORY REMARKS.

The following are the Scales, &c., Characters of Writing and Boundary, Symbols, Abbreviations, &c., used on the Ordnance Plans of 1840, 1850, and 6 Inches to 1 Mile, past and present:—

SCALES, &c.

Examples showing how each kind of Plan is numbered.			Description of Plan.	Area of each Sheet.		Dimensions represented.		Scale.	Remarks.
County.	Parish.	Town.		Acres.	Sq. Miles.	Length.	Breadth.		
IX.			County Plans Full Sheet	15300	24	6 miles	4 miles	6 inches to 1 mile.	* N.W., S.E., S.W., S.E. according to the position of Quarter Sheet.
IX. N.E.			Quarter Sheet	3840	6	3 miles	3 miles	Do. do.	
IX.	15		Parish Plans	960	1½	1½ miles	1 mile	7½ of actual length on the ground, or 25'344 inches to 1 mtl., or 3'157 chains to 1 inch.	The square of 1'0018 inch = an acre, or approximately 1 square inch on the plan represents 1 acre.
IX.	15	23	Town Plans	38'4	'06	34 chains	16 chains	7½ of actual length on the ground, or 10'54 feet to 1 mile, or 41'68 feet to 1 inch.	Some towns have been done on 10 feet, and some 5 feet, to 1 mile.

CHARACTERS OF TYPE USED.

Description.	Boundary.	Character of Names.	Description.	Boundary.	Character of Names.
County.....	— —	©	Borough (Municipal)	- - - -	B
Ridings or Division of Counties.....	— —	R	Cities Returning Members.....		C
Hundreds or Wards and Wapentakes..	— —	H	Cities Not Returning Members.....		C
Liberties.....	— —	L	Market Towns....		T
Parishes, Ancient or Mother.....	- - -	P	Other Towns.....		T
Civil Parishes or Townships.....	. . .	T	Extras Parochial ...		E
Division of Townships	- . . -	T	Municipal Wards ..	- - - . .	W
Borough (Parliamentary).....	- - -	B			

Antiquities { ROMAN
Meridical or Saxon
Norman, or Subsequent

SYMBOLS.

<p>Antiquities, Site of. </p> <p>Area Brace, indicating that the areas of spaces so connected are included in the same reference number </p> <p>Arrow showing direction of flow of water. </p>	<p>Bench Mark </p> <p>Change of Boundary, indicating the point at which the character of a Boundary changes </p> <p>Levelling Picket </p> <p>Trigonometrical Station </p>
--	---

ABBREVIATIONS.

Abbreviations in use on the Ordnance Plans to show the nature of the Boundaries, also for various objects, and Descriptive Names.

These Abbreviations are used either singly or in combination, thus—

<p>B. B. - Bottom or Base of Bank.</p> <p>C. C. D. Centre of Covered Ditch or Drain.</p> <p>C. H. - Centre of Hedge, Harbour, &c.</p> <p>C. O. C. - Centre of Old Channel, Canal, Cut, &c.</p> <p>C. S. L. W. Centre of Stream at Low Water.</p>	<p>C. Tk. F. Centre of Track of Fence, Furrow, &c.</p> <p>F. S. F. Face of Sunk Fence.</p> <p>F. S. W. Face of Sea Wall, or Sunk Wall.</p> <p>F. W. - Face of Wall.</p> <p>Tk. D. - Track of Ditch or Drain.</p> <p>Tk. S. - Track of Stream.</p>
--	---

Where an Initial represents several kinds of features the correct feature intended can easily be identified by anyone visiting the ground; thus on the ground C. R. along a road cannot be taken to mean "Centre of River."

Abbreviations.	Descriptions of Boundaries.	Object and Descriptive Names.
B.	Bank, Baulk, Bottom, Boundary (By.).	Bridge, Box.
B. H.	- - - - -	Beer House.
B. M.	Boundary Mound (Md.), Mark.	Bench Mark.
B. R.	- - - - -	Bridle Road.
C.	Cam, Canal, Carriage, Centre of, Channel, Conduit, Cop, Course of, Covered, Creek, Cross, Culvert, Cut.	Crane, Check, Capstan (Cn.).
Cen.	- - - - -	Centre.
Ch.	- - - - -	Church.
Chap.	- - - - -	Chapel.
Chy.	- - - - -	Chimney.
Cis.	- - - - -	Cistern.
C. T.	- - - - -	Cart Track.
D.	Ditch, Drain, Dock, Double, Down.	
D. B.	- - - - -	Dust Bin.
D. F.	Double Fence.	Drinking Fountain.
D. G.	- - - - -	Drying Green.
Def.	Defaced.	
Det.	- - - - -	Detached.
D. W.	- - - - -	Draw Well.
E.	Edge of.	
Ex. Par.	- - - - -	Extra Parochial.
F.	Face of, Fence, Fleet, Furrow.	Foot, Fire, Farm (Fm.), Fountain (Fn.).
F. B. or F. Br.	- - - - -	Foot Bridge.
F. C.	- - - - -	Free Church.
F. P.	- - - - -	Foot Path, Fire Plug.
F. S.	- - - - -	Flagstaff.
Ft.	Feet from.	

Abbreviations.	Descriptions of Boundaries.	Object and Descriptive Names.
G.	Gate, Grass.	Grate.
G. P.	- - - - -	Gas Plug, Guide Post.
H.	Harbour, Hedge, House.	High, Hole, House (Ho.), Hydrant, Hydraulic.
H. R.	Hedge Row.	
H. W.	Hollow Way.	
H, W. M.	- - - - -	High Water Mark.
I.	Island.	
In.	Inches from.	
K.	Kerbstone.	
L.	Lade, Lake, Lane, Leat, Loch, Lock.	Lamp, Letter.
L. B.	- - - - -	Letter Box.
L. K.	- - - - -	Lime Kiln.
L. W.	- - - - -	Low Water.
L. W. M.	- - - - -	Low Water Mark.
M.	Marsh, Mark, Moat, Mound.	Mile, Mooring.
M. H.	- - - - -	Man Hole.
M. P.	- - - - -	Mile Post, Mooring Post.
M. R.	- - - - -	Mooring Ring.
M. S.	- - - - -	Mile Stone.
Munl.	- - - - -	Municipal.
O.	Old.	Office.
O. T.	- - - - -	Ordinary Tides.
P.	Paling, Path, Pavement, Pond, Passage, Post, Pool.	Pillar, Plug, Post, Pump.
P. O.	- - - - -	Post Office.
Parly.	- - - - -	Parliamentary.
Per. Cur.	- - - - -	Perpetual Curacy.
Pkt.	- - - - -	Picket.
P. H.	- - - - -	Public House.
R.	Railway, Rivers, Road (Rd.), Rocks, Root of.	Railway (Ry.).
R. C.	- - - - -	Roman Catholic.
S.	Side of, Stream, Scar, Sewer, Slope, Stone, Street (St.).	Spring, Stone, Sluice (Sl.).
S. B.	- - - - -	Signal Box.
S. C.	- - - - -	Stop Cock.
Sch.	- - - - -	School.
S. D.	- - - - -	Sun Dial.
S. G.	- - - - -	Sewer Grate.
S. H.	- - - - -	Summer House.
S. L.	- - - - -	Signal Lamp.
S. P.	Sewer Pipe.	Signal Post, Sewer Pipe.
S. T.	- - - - -	Spring Tides.
Sta.	- - - - -	Station.
Sur.	- - - - -	Surface.
T.	Top of.	Tap, Tank, Tides.
T. G.	- - - - -	Toll Gate.
Tk.	Track of.	
T. P.	- - - - -	Turnpike.
Tr.	- - - - -	Trough.
Und.	Undefined.	
U. P.	- - - - -	United Presbyterian.
V.	- - - - -	Valve, Ventilator.
Vic.	- - - - -	Vicarage.
W.	Wall, Water, Wood.	Well, Water.
W. M.	- - - - -	Weighing Machine.
W. P.	- - - - -	Water Plug.

AREAS.

Each enclosure has a reference number to the area which is given in this Book; in the case of towns and large villages encircled by a red band, one number and area only are given for the portion within the red band, unless they are contained in more than one parish, in which case a number is given for the portion included in each parish.

The areas are computed to the centre of fence, or other boundary of enclosure, except in the following cases:—

(1.) When the fence or other boundary is also the boundary of a Parish or other Civil Division, which does not follow the centre of the fence, the area is calculated to the Parish or other boundary, and not to the centre.

(2.) The fences, &c., bounding either side of a railway are included wholly within its area.

N.B.—To convert Decimal Fractions of an Acre into Roods and Perches, multiply the decimal first by 4 and then by 40, preserving the same number of decimals in the product.

Examples—	Acres.	Acres.
	633·357	527·013
	4	4
	1·428	·052
	40	40
A. R. P.	17·120	2·080
633 1 17		527 0 2

TABLE

FOR CONVERTING DECIMAL PARTS OF AN ACRE INTO ROODS AND PERCHES.

Perches.	0 Rood.	1 Rood.	2 Roods.	3 Roods.	Perches.	0 Rood.	1 Rood.	2 Roods.	3 Roods.
0	·000	·250	·500	·750	21	·131	·381	·631	·881
1	·006	·256	·506	·756	22	·137	·387	·637	·887
2	·012	·262	·512	·762	23	·144	·394	·644	·894
3	·019	·269	·519	·769	24	·150	·400	·650	·900
4	·025	·275	·525	·775	25	·156	·406	·656	·906
5	·031	·281	·531	·781	26	·162	·412	·662	·912
6	·037	·287	·537	·787	27	·169	·419	·669	·919
7	·044	·294	·544	·794	28	·175	·425	·675	·925
8	·050	·300	·550	·800	29	·181	·431	·681	·931
9	·056	·306	·556	·806	30	·187	·437	·687	·937
10	·062	·312	·562	·812	31	·194	·444	·694	·944
11	·069	·319	·569	·819	32	·200	·450	·700	·950
12	·075	·325	·575	·825	33	·206	·456	·706	·956
13	·081	·331	·581	·831	34	·212	·462	·712	·962
14	·087	·337	·587	·837	35	·219	·469	·719	·969
15	·094	·344	·594	·844	36	·225	·475	·725	·975
16	·100	·350	·600	·850	37	·231	·481	·731	·981
17	·106	·356	·606	·856	38	·237	·487	·737	·987
18	·112	·362	·612	·862	39	·244	·494	·744	·994
19	·119	·369	·619	·869	40	·250	·500	·750	1·000
20	·125	·375	·625	·875					

ALTITUDES.

The Altitudes are given in feet above the Approximate Mean Water at Liverpool.

Those indicated thus ($\uparrow B.M.574$) refer to marks made on Buildings, Walls, &c.

in
es.

849
131
410
579
493
368
448
268
500
092
343
170
366
366

315
758
071
306
004
'69
043
160
204
309
112
139
034
145
.54
099
160

ORDNANCE SURVEY OF ENGLAND
GLoucestershire, OxfORDshire
& WORcestershire (Det. N^o 7)

6 Inch Sheet { Glou. XXIX.
 Oxon. XIX.
 Worc. LXIV.

I N D E X

TO THE

SIX INCH AND $\frac{1}{2500}$ SCALES

Scale of Index One Inch to 1 Mile

The following Parishes are included in this Index

Name of Parish	Sheets to Complete Parish	Name of Parish	Sheets to Complete Parish
<i>(List of parishes follows)</i>			

AREA BOOK
AND
BOOK OF REFERENCE TO THE PLAN
OF THE
PARISH OF CHURCH ICCOMB,
GLOUCESTERSHIRE.

1885.

No. of Sheet and Plan and No. on Plan.	Area in Acres.	No. of Sheet and Plan and No. on Plan.	Area in Acres.	No. of Sheet and Plan and No. on Plan.	Area in Acres.
Sheet XXIX. 2:—		Sheet XXIX. 6:—		Sheet XXIX. 6:—	
1	9.296	(contd.) 30	7.357	(contd.) 63	.849
2	.215	31	7.120	64	1.131
3	.919	32	.460	65	.410
4	.388	33	13.307	66	.579
5	7.797	34	15.880	67	.493
6	13.714	35	15.717	68	.368
		36	.445	69	.448
		37	1.853	70	1.268
Sheet XXIX. 3:—		38	.919	71	.500
7	4.740	39	1.509	72	.092
8	8.501	40	11.406	73	1.343
9	8.198	41	.462	74	.470
10	11.321	42	.247	75	.866
11	12.686	43	2.358	76	1.366
12	7.114	44	8.628		
13	2.183	45	10.935	Sheet XXIX. 7:—	
14	.802	46	2.624	77	5.615
15	6.846	47	.387	78	6.758
16	6.296	48	.585	79	9.971
17	7.702	49	3.733	80	9.806
18	10.637	50	.970	81	9.904
19	8.070	51	2.048	82	9.769
		52	1.353	83	14.943
Sheet XXIX. 6:—		53	.722	84	4.160
20	15.906	54	.906	85	8.204
21	9.555	55	.095	86	8.609
22	6.855	56	4.310	87	8.512
23	7.669	57	.065	88	8.239
24	4.390	58	1.393	89	7.934
25	9.084	59	.777	90	4.345
26	5.673	60	1.211	91	7.154
27	5.946	61	.897	92	7.099
28	6.717	62	10.238	93	5.460
29	7.052				

PARISH OF CHURCH ICCOMB.

No. of Sheet and Plan and No. on Plan.	Area in Acres.	No. of Sheet and Plan and No. on Plan.	Area in Acres.	No. of Sheet and Plan and No. on Plan.	Area in Acres.
		Sheet XXIX. 7.— (cont ^d .)			
		94	1·160		
		95	·395		
		96	7·019		
		97	·386		
		98	1·675		
		99	10·529		
		100	6·150		
		101	2·316		
				513·479	

RECAPITULATION.

Description.	Acres.
Land - - - - -	498·406
Roads - - - - -	15·073
Railways - - - - -	—
Water - - - - -	—
Salt-marsh - - - - -	—
Foreshore - - - - -	—
Tidal water - - - - -	—
Total - - - - -	513·479



DEPÔTS FOR THE SALE OF ORDNANCE MAPS, &c.

ENGLAND AND WALES.

MR. E. STANFORD, 55, Charing Cross—LONDON.

SCOTLAND.

Ordnance Survey Office, Post-office Buildings—EDINBURGH.

IRELAND.

Ordnance Survey Office, Phoenix Park—DUBLIN.

ORDNANCE SURVEY OF ENGLAND.

AREA BOOK

AND

BOOK OF REFERENCE TO THE PLAN

OF THE

PARISH OF ILMINGTON
(PART OF),

GLOUCESTERSHIRE—(EASTERN DIVISION),

CONTAINING 481·958 ACRES.

COLONEL R. H. STOTHERD, C.B., R.E.,

DIRECTOR-GENERAL OF THE ORDNANCE SURVEYS.



LONDON:

PRINTED BY EYRE AND SPOTTISWOODE,

PRINTERS TO THE QUEEN'S MOST EXCELLENT MAJESTY.

FOR HER MAJESTY'S STATIONERY OFFICE.

1885.

Price One Shilling.

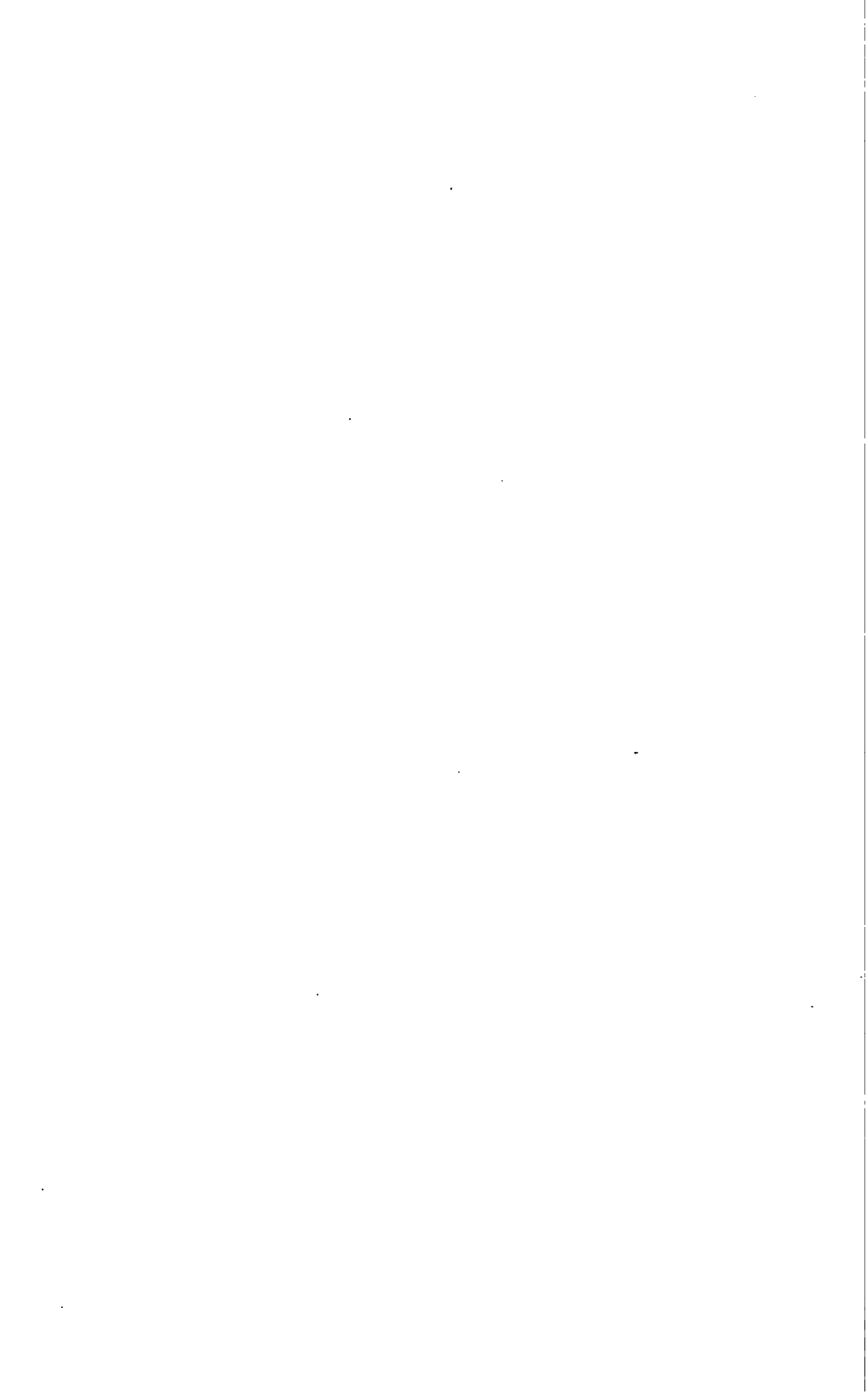

PARISH OF ILMINGTON (PART OF),
GLOUCESTERSHIRE—(EASTERN DIVISION).

Price One Shilling.



EXPLANATORY REMARKS.

The following are the Scales, &c., Characters of Writing and Boundary, Symbols, Abbreviations, &c., used on the Ordnance Plans of $\frac{1}{2500}$, $\frac{1}{3750}$, and 6 Inches to 1 Mile, past and present:—

SCALES, &c.

Examples showing how each kind of Plan is numbered.			Description of Plan.	Area of each Sheet.		Dimensions represented.		Scale.	Remarks.
				County.	Parish.	Town.	Acres.		
IX.			County Plans						
IX. N.E.			Full Sheet	18800	24	6 miles	4 miles	6 inches to 1 mile.	* N.W., N.E., S.W., S.E. according to the position of Quarter Sheet.
*			Quarter Sheet	3840	6	3 miles	2 miles	Do. do.	
IX.			Parish Plans	900	1½	1½ miles	1 mile	ratio of actual length on the ground, or 25' 34" inches to 1 mile, or 3' 157 chains to 1 inch.	The square of 1' 0018 inch = an acre, or approximately 1 square inch on the plan represents 1 acre.
i.e. — By a double reference number.									
IX.			Town Plans	38' 4"	06	24 chains	16 chains	ratio of actual length on the ground, or 10' 56 feet to 1 mile, or 41' 66 feet to 1 inch.	Some towns have been done on 10 feet, and some 5 feet, to 1 mile.
i.e. — By a treble reference number.									

CHARACTERS OF TYPE USED.

Description.	Boundary.	Character of Names.	Description.	Boundary.	Character of Names.
County	— — —	©	Borough (Municipal)	- - - -	B
Ridings or Division of Counties	— — —	R	Cities Returning Members		C
Hundreds or Wards and Wapentakes ..	— — —	H	Cities Not Returning Members		C
Liberties	— — —	L	Market Towns		T
Parishes, Ancient or Mother	- - -	P	Other Towns		T
Civil Parishes or Townships	T	Extra Parochial ...		E
Division of Townships	- . . -	T	Municipal Wards ..	- - - -	W
Borough (Parliamentary)	- - -	B			

Antiquities { ROMAN
 { Druidical or Saxon
 { Roman or Subsequent

SYMBOLS.

Antiquities, Site of.	Bench Mark
Area Brace, indicating that the areas of spaces so connected are included in the same reference number	Change of Boundary, indicating the point at which the character of a Boundary changes
Arrow showing direction of flow of water.	Levelling Picket.
	Trigonometrical Station.

ABBREVIATIONS.

Abbreviations in use on the Ordnance Plans to show the nature of the Boundaries, also for various objects, and Descriptive Names.

These Abbreviations are used either singly or in combination, thus—

B. B. - Bottom or Base of Bank. C. C. D. Centre of Covered Ditch or Drain. C. H. - Centre of Hedge, Harbour, &c. C. O. C. - Centre of Old Channel, Canal, Cut, &c. C. S. L. W. Centre of Stream at Low Water.	C. Tk. F. Centre of Track of Fence, Furrow, &c. F. S. F. Face of Sunk Fence. F. S. W. Face of Sea Wall, or Sunk Wall. F. W. - Face of Wall. Tk. D. - Track of Ditch or Drain. Tk. S. - Track of Stream.
---	--

Where an Initial represents several kinds of features the correct feature intended can easily be identified by anyone visiting the ground; thus on the ground C. R. along a road cannot be taken to mean "Centre of River."

Abbreviations.	Descriptions of Boundaries.	Object and Descriptive Names.
B.	Bank, Baulk, Bottom, Boundary (By.).	Bridge, Box.
B. H.	- - - - -	Bear House.
B. M.	Boundary Mound (Md.), Mark.	Bench Mark.
B. R.	- - - - -	Bridle Road.
C.	Cam, Canal, Carriage, Centre of, Channel, Conduit, Cop, Course of, Covered, Creek, Cross, Culvert, Cut.	Crane, Check, Capstan (Cn.).
Cen.	- - - - -	Centre.
Ch.	- - - - -	Church.
Chap.	- - - - -	Chapel.
Chy.	- - - - -	Chimney.
Cis.	- - - - -	Cistern.
C. T.	- - - - -	Cart Track.
D.	Ditch, Drain, Dock, Double, Down.	
D. B.	- - - - -	Dust Bin.
D. F.	Double Fence.	Drinking Fountain.
D. G.	- - - - -	Drying Green.
Def.	Defaced.	
Det.	- - - - -	Detached.
D. W.	- - - - -	Draw Well.
E.	Edge of.	
Ex. Par.	- - - - -	Extra Parochial.
F.	Face of, Fence, Fleet, Furrow.	Foot, Fire, Farm (Fm.), Fountain (Fn.).
F. B. or F. Br.	- - - - -	Foot Bridge.
F. C.	- - - - -	Free Church.
F. P.	- - - - -	Foot Path, Fire Plug.
F. S.	- - - - -	Flagstaff.
Ft.	Feet from.	

Abbreviations.	Descriptions of Boundaries.	Object and Descriptive Names.
G.	Gate, Grass.	Grate.
G. P.	- - - - -	Gas Plug, Guide Post.
H.	Harbour, Hedge, House.	High, Hole, House (Ho.), Hydrant, Hydraulic.
H. R.	Hedge Row.	
H. W.	Hollow Way.	
H. W. M.	- - - - -	High Water Mark.
I.	Island.	
In.	Inches from.	
K.	Kerbstone.	
L.	Lade, Lake, Lane, Leat, Loch, Lock.	Lamp, Letter.
L. B.	- - - - -	Letter Box.
L. K.	- - - - -	Lime Kiln.
L. W.	- - - - -	Low Water.
L. W. M.	- - - - -	Low Water Mark.
M.	Marsh, Mark, Moat, Mound	Mile, Mooring.
M. H.	- - - - -	Man Hole.
M. P.	- - - - -	Mile Post, Mooring Post.
M. R.	- - - - -	Mooring Ring.
M. S.	- - - - -	Mile Stone.
Munl.	- - - - -	Municipal.
O.	Old.	Office.
O. T.	- - - - -	Ordinary Tides.
P.	Paling, Path, Pavement, Pond, Passage, Post, Pool.	Pillar, Plug, Pest, Pump
P. O.	- - - - -	Post Office.
Parly.	- - - - -	Parliamentary.
Per. Cur.	- - - - -	Perpetual Curacy.
Pkt.	- - - - -	Picket.
P. H.	- - - - -	Public House.
R.	Railway, Rivers, Road (Rd.), Rocks, Root of.	Railway (Ry.).
R. C.	- - - - -	Roman Catholic.
S.	Side of, Stream, Scar, Sewer, Slope, Stone, Street (St.).	Spring, Stone, Sluice (Sl.).
S. B.	- - - - -	Signal Box.
S. C.	- - - - -	Stop Cock.
Sch.	- - - - -	School.
S. D.	- - - - -	Sun Dial.
S. G.	- - - - -	Sewer Grate.
S. H.	- - - - -	Summer House.
S. L.	- - - - -	Signal Lamp.
S. P.	Sewer Pipe.	Signal Post, Sewer Pipe.
S. T.	- - - - -	Spring Tides.
Sta.	- - - - -	Station.
Sur.	- - - - -	Surface.
T.	Top of.	Tap, Tank, Tides.
T. G.	- - - - -	Toll Gate.
Tk.	Track of.	
T. P.	- - - - -	Turnpike.
Tr.	- - - - -	Trough.
Und.	Undefined.	
U. P.	- - - - -	United Presbyterian.
V.	- - - - -	Valve, Ventilator.
Vic.	- - - - -	Vicarage.
W.	Wall, Water, Wood.	Well, Water.
W. M.	- - - - -	Weighing Machine.
W. P.	- - - - -	Water Plug.

AREAS.

Each enclosure has a reference number to the area which is given in this Book; in the case of towns and large villages encircled by a red band, one number and area only are given for the portion within the red band, unless they are contained in more than one parish, in which case a number is given for the portion included in each parish.

The areas are computed to the centre of fence, or other boundary of enclosure, except in the following cases:—

(1.) When the fence or other boundary is also the boundary of a Parish or other Civil Division, which does not follow the centre of the fence, the area is calculated to the Parish or other boundary, and not to the centre.

(2.) The fences, &c., bounding either side of a railway are included wholly within its area.

N.B.—To convert Decimal Fractions of an Acre into Roods and Perches, multiply the decimal first by 4 and then by 40, preserving the same number of decimals in the product.

Examples—

	Acres.		Acres.
	633·357		527·013
	4		4
	-----		-----
	1·428		·052
	40		40
	-----		-----
A. R. P.	17·120	A. R. P.	2·080
633 1 17		527 0 2	

TABLE

FOR CONVERTING DECIMAL PARTS OF AN ACRE INTO ROODS AND PERCHES.

Perches.	0 Rood.	1 Rood.	2 Roods.	3 Roods.	Perches.	0 Rood.	1 Rood.	2 Roods.	3 Roods.
0	·000	·250	·500	·750	21	·131	·381	·631	·881
1	·006	·256	·506	·756	22	·137	·387	·637	·887
2	·012	·262	·512	·762	23	·144	·394	·644	·894
3	·019	·269	·519	·769	24	·150	·400	·650	·900
4	·025	·275	·525	·775	25	·156	·406	·656	·906
5	·031	·281	·531	·781	26	·162	·412	·662	·912
6	·037	·287	·537	·787	27	·169	·419	·669	·919
7	·044	·294	·544	·794	28	·175	·425	·675	·925
8	·050	·300	·550	·800	29	·181	·431	·681	·931
9	·056	·306	·556	·806	30	·187	·437	·687	·937
10	·062	·312	·562	·812	31	·194	·444	·694	·944
11	·069	·319	·569	·819	32	·200	·450	·700	·950
12	·075	·325	·575	·825	33	·206	·456	·706	·956
13	·081	·331	·581	·831	34	·212	·462	·712	·962
14	·087	·337	·587	·837	35	·219	·469	·719	·969
15	·094	·344	·594	·844	36	·225	·475	·725	·975
16	·100	·350	·600	·850	37	·231	·481	·731	·981
17	·106	·356	·606	·856	38	·237	·487	·737	·987
18	·112	·362	·612	·862	39	·244	·494	·744	·994
19	·119	·369	·619	·869	40	·250	·500	·750	1·000
20	·125	·375	·625	·875					

ALTITUDES.

The Altitudes are given in feet above the Approximate Mean Water at Liverpool. Those indicated thus (*▲B.M.574*) refer to marks made on Buildings, Walls, &c.

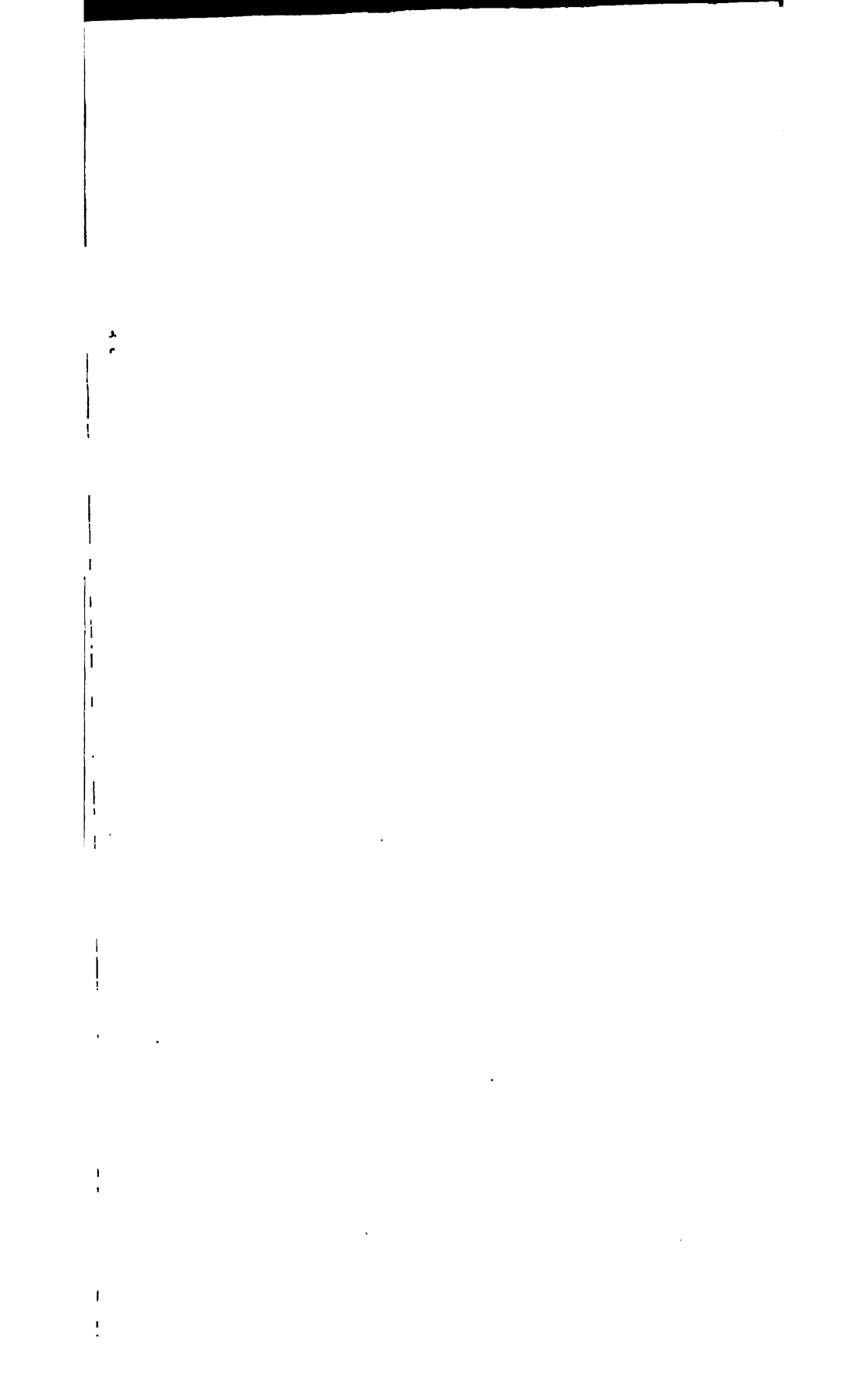

ORDNANCE SURVEY OF ENGLAND

**CLOUCESTERSHIRE WARWICKSHIRE. & DO (Det)
& WORCESTERSHIRE (Det. N° 3)**

6 Inch Sheet

{ Glouc. IV.
Warw. L.
{ Worc. XLIV.

I N D E X

TO THE

SIX INCH AND $\frac{1}{2500}$ SCALES

Scale of Index One Inch to 1 Mile

The following Parishes are included in this Index

Name of Parish	Sheets to Complete Parish	Name of Parish	Sheets to Complete Parish
<i>(This table is obscured by a stamp in the original document)</i>			

Price of Index 2d.

AREA BOOK
AND
BOOK OF REFERENCE TO THE PLAN
OF THE
PARISH OF ILMINGTON (PART OF),
GLOUCESTERSHIRE—(EASTERN DIVISION).

1885.

No. of Sheet and Plan and No. on Plan.	Area in Acres.	No. of Sheet and Plan and No. on Plan.	Area in Acres.	No. of Sheet and Plan and No. on Plan.	Area in Acres.
Sheet VIII. 6:—		Sheet VIII. 2:—		Sheet VIII. 2:—	
1 2·344		(cont ^d) 22 20·015		(cont ^d) 48 1·708	
		23 3·280		49 15·870	
Sheet VIII. 5:—		24 2·230		50 5·854	
2 ·051		25 ·845		51 13·545	
		26 10·684		52 10·190	
Sheet VIII. 1:—		27 16·060		53 ·130	
3 ·179		28 22·299		54 12·839	
4 11·171		29 7·464		55 15·639	
5 10·716		30 16·670			
		31 ·458		Sheet IV. 14:—	
Sheet VIII. 2:—		32 2·072		56 12·247	
6 11·469		33 10·190		57 11·737	
7 10·789		34 4·575		58 ·244	
8 13·805		35 12·712		59 6·115	
9 1·865		36 8·005		60 2·736	
10 10·415		37 3·418		61 ·668	
11 ·668		38 1·320		62 ·300	
12 11·079		39 ·873		63 14·311	
13 16·052		40 ·120		64 ·405	
14 4·932		41 ·150		65 8·347	
15 16·115		42 1·846		66 5·873	
16 ·486		43 22·770		67 15·315	
17 5·235		43a ·040			
18 ·600		44 13·600			481·958
19 5·718		45 7·830			
20 2·040		46 ·648			
21 ·804		47 2·228			

PARISH OF ILMINGTON (PART OF).

RECAPITULATION.

Description.	Acres.
Land - - - - -	477·220
Roads - - - - -	4·468
Railways - - - - -	—
Water - - - - -	·270
Salt-marsh - - - - -	—
Foreshore - - - - -	—
Total - - - - -	481·958
Tidal water adjoining - - - - -	—

NOTE.—The other part of this Parish is in Warwickshire (Detached), and the areas will be found in a separate Book of Reference.



DEPÔTS FOR THE SALE OF ORDNANCE MAPS, &c.

ENGLAND AND WALES.

1, Saint Martin's Place, Charing Cross—LONDON.

SCOTLAND.

Ordnance Survey Office, Post-office Buildings—EDINBURGH.

IRELAND.

Ordnance Survey Office, Phoenix Park—DUBLIN.

ORDNANCE SURVEY OF ENGLAND.

BOOK OF REFERENCE TO THE PLAN
OF THE
PARISH OF IRON ACTON
(HUNDREDS OF THORNBURY AND GRUMBALD'S ASH),
IN THE
COUNTY OF GLOUCESTER,
CONTAINING 2952·097 ACRES.

COLONEL A. C. COOKE, C.B., R.E.,
DIRECTOR-GENERAL OF THE ORDNANCE SURVEYS.



LONDON:
PRINTED BY GEORGE E. EYRE AND WILLIAM SPOTTISWOODE,
PRINTERS TO THE QUEEN'S MOST EXCELLENT MAJESTY,
FOR HER MAJESTY'S STATIONERY OFFICE.

1880.

Price One Shilling and Sixpence.



PARISH OF IRON ACTON,
IN THE
COUNTY OF GLOUCESTER.

HUNDREDS OF THORNBURY AND GRUMBALD'S ASH.

Price One Shilling and Sixpence.

the
inch,
re of

each

Book ;
r and
tained
cluded

re in-

31'4.
ontains
ber to
County

c miles,

o Scales

..... **H**

..... **T**

..... **T**

Section

Section

:-

..... *C.F.*

..... *T.C.*

..... *C.W.*

..... *Def.*

..... *T.S.*

show ~~the~~

oundary *

Division
boundary,

area

ORDNANCE SURVEY OF ENGLAND

EXPLANATORY REMARKS.

The Scale of the Parish Plans is the 1-2500th of the actual length on the ground, and is equal to 25·344 inches to a mile, or 3·157 chains to an inch, which is very approximately equal to one square inch to one acre, the square of 1·0018 inch being equal to one acre.

The length of each sheet is 1½ miles, and the breadth 1 mile, the area of each sheet is therefore 960 acres.

Each enclosure has a reference number to the area which is given in this Book; in the case of towns and large villages encircled by a red band, one number and area only are given for the portion within the red band, unless they are contained in more than one parish, in which case a number is given for the portion included in each parish.

The Braces [**] on the plans are to indicate that the spaces so braced are included under the same reference number.

The Altitudes in feet above the Mean Level of the Sea are written thus —31·4.

The Scale of the County Plans is 6 inches to a mile, and each sheet contains 16 sheets of the Parish Plans. There is therefore a double reference number to each sheet of the Parish Plans, as VI. 9., the first number referring to the County Plans, the second number to the Parish Plans.

The dimensions of the sheets on the Six-inch scale being four miles by six miles, the area is twenty-four square miles, equal to 15,360 acres.

The following are the characters employed on the Ordnance Plans on the Scales of 1-2500, and 6 inches to a mile :—

County Names	C	Hundreds or Wards	H
Parishes, Ancient or Mother.....	P	Civil Parishes or Townships	T
Extra Parochial	E	Division of Townships	T
Municipal Wards..... W			

Antiquities	}	ROMAN <i>Druidical or Saxon</i> <i>Norman or Subsequent</i>
-------------------	---	---

The descriptions of the boundaries are shown by the following initials :—

Centre of Stream	C.S.	Centre of Fence	C.F.
Centre of Road	C.R.	Top of Cop	T.C.
Side of Stream or Drain ...	S.S. or S.D.	Centre of Wall	C.W.
Root of Hedge	R.H.	Defaced	Def.
Face of Wall ..	F.W.	Track of Stream.....	T.S.
Undefined.....			Und.

Where *c*. change occurs in the boundaries, the symbol [o—o] is used to show the part at which the change takes place.

N.B.—The areas are computed to the centre of fence, or other boundary enclosure, except in the following cases :—

- (1.) When the fence or other boundary is also the boundary of a Parish or other Civil Division, which does not follow the centre of the fence, the area is calculated to the Parish or other boundary, and not to the centre.
- (2.) The fences, &c., bounding either side of a railway are included wholly within its area.

N.B.—To convert Decimal Fractions of an Acre into Roods and Perches, multiply the decimal first by 4 and then by 40, preserving the same number of decimals in the product.

Examples—

	Acres.		Acres.
	633·357		527·018
	4		4
	-----		-----
	1·428		·052
	40		40
	-----		-----
A. R. P.		A. R. P.	
633 1 17	17·120	527 0 2	2·080

TABLE

FOR CONVERTING DECIMAL PARTS OF AN ACRE INTO ROODS AND PERCHES.

Perch.	0 Rood.	1 Rood.	2 Roods.	3 Roods.	Perch.	0 Rood.	1 Rood.	2 Roods.	3 Roods.
0	·000	·250	·500	·750	21	·131	·381	·631	·881
1	·006	·256	·506	·756	22	·137	·387	·637	·887
2	·012	·262	·512	·762	23	·144	·394	·644	·894
3	·019	·269	·519	·769	24	·150	·400	·650	·900
4	·025	·275	·525	·775	25	·156	·406	·656	·906
5	·031	·281	·531	·781	26	·162	·412	·662	·912
6	·037	·287	·537	·787	27	·169	·419	·669	·919
7	·044	·294	·544	·794	28	·175	·425	·675	·925
8	·050	·300	·550	·800	29	·181	·431	·681	·931
9	·056	·306	·556	·806	30	·187	·437	·687	·937
10	·062	·312	·562	·812	31	·194	·444	·694	·944
11	·069	·319	·569	·819	32	·200	·450	·700	·950
12	·075	·325	·575	·825	33	·206	·456	·706	·956
13	·081	·331	·581	·831	34	·212	·462	·712	·962
14	·087	·337	·587	·837	35	·219	·469	·719	·969
15	·094	·344	·594	·844	36	·225	·475	·725	·975
16	·100	·350	·600	·850	37	·231	·481	·731	·981
17	·106	·356	·606	·856	38	·237	·487	·737	·987
18	·112	·362	·612	·862	39	·244	·494	·744	·994
19	·119	·369	·619	·869	40	·250	·500	·750	1·000
20	·125	·375	·625	·875					

PARISH OF IRON ACTON,
IN THE
COUNTY OF GLOUCESTER—(WESTERN DIVISION).

HUNDREDS OF THORNBURY AND GRUMBALD'S ASH.

No. of Sheet and Plan and No. on Plan.	Area in Acres.	No. of Sheet and Plan and No. on Plan.	Area in Acres.	No. of Sheet and Plan and No. on Plan.	Area in Acres.
HUNDRED OF THORNBURY.					
Sheet LXIII. 16:—		Sheet LXVIII. 3:—		Sheet LXVIII. 3:—	
1	6.914	(cont ^d . 36	5.795	(cont ^d . 73	8.231
2	6.480	37	11.742	74	6.713
3	4.702	38	9.354	75	2.650
4	7.440	39	6.297	76	1.696
5	6.903	40	.128	77	5.282
6	2.827	41	5.313	78	20.300
7	11.640	42	5.993	79	8.096
8	6.694	43	3.426	80	8.646
9	9.227	44	3.209	81	10.713
10	5.259	45	7.213	82	6.707
11	.269	46	4.014		
12	4.630	47	.365	Sheet LXVIII. 4:—	
13	1.727	48	3.030	83	10.215
14	.057	49	2.436	84	.290
15	.572	50	3.069	85	28.911
16	.260	51	1.771	86	4.053
17	.921	52	2.774	87	7.412
18	4.599	53	.259	88	15.478
19	3.162	54	4.651	89	4.707
20	9.084	55	2.537	90	3.835
21	4.449	56	2.981	91	4.299
		57	.120	92	3.616
		58	5.925	93	.089
Sheet LXVIII. 3:—		59	1.348	94	6.337
22	3.769	60	.961	95	.122
23	3.292	61	1.573	96	2.227
24	4.532	62	.167	97	17.017
25	6.838	63	1.746	98	11.901
26	7.362	64	.416	99	.366
27	1.434	65	.922	100	8.609
28	7.780	66	.272	101	.368
29	6.564	67	.694	102	2.572
30	5.662	68	.450	103	11.483
31	.168	69	1.388	104	3.493
32	15.357	70	.839	105	4.198
33	4.993	71	2.637	106	1.194
34	.039	72	7.492	107	.854
35	9.198				

PARISH OF IRON ACTON.

No. of Sheet and Plan and No. on Plan.	Area in Acres.	No. of Sheet and Plan and No. on Plan.	Area in Acres.	No. of Sheet and Plan and No. on Plan.	Area in Acres.
Sheet LXVIII. 4:— (cont ^d .)		Sheet LXVIII. 4:— (cont ^d .)		Sheet LXVIII. 4:— (cont ^d .)	
108	.262	159	.569	210	.208
109	5.853	160	.508	211	6.454
110	11.275	161	.079	212	16.503
111	11.900	162	.759	213	7.719
112	1.092	163	.080	214	2.949
113	.857	164	.848	215	3.017
114	13.878	165	.450	216	7.555
115	2.612	166	2.518	217	.228
116	.254	167	.979	218	.490
117	2.233	168	1.555	219	.069
118	.150	169	1.180	220	.129
119	23.064	170	1.166	221	11.391
120	.490	171	.088	222	2.856
121	3.320	172	.590	223	3.184
122	4.658	173	.137	224	.653
123	.763	174	4.405	225	6.042
124	.368	175	.200	226	.628
125	.151	176	4.517	227	.486
126	30.851	177	10.638	228	.568
127	2.145	178	4.549	229	1.160
128	5.954	179	12.513	230	12.203
129	.800	180	7.636	231	.578
130	5.365	181	4.250	232	.120
131	4.579	182	2.010	233	2.882
132	2.940	183	.882	234	.953
133	17.929	184	2.517	235	.108
134	5.142	185	.916	236	11.833
135	17.126	186	2.025	237	.246
136	1.358	187	3.546	238	10.037
137	5.540	188	2.657	239	8.448
138	.223	189	4.892	240	7.508
139	5.348	190	4.813	Sheet LXIX. 1:—	
140	1.649	191	5.869	241	.725
141	2.164	192	13.741	242	.211
142	1.377	193	20.565	243	8.332
143	26.274	194	.820	244	2.143
144	.096	195	15.412	245	3.112
145	13.560	196	20.245	246	2.109
146	1.004	197	.538	247	1.635
147	10.105	198	.703	248	1.187
148	2.679	199	.693	249	.781
149	30.791	200	.329	250	.776
150	.880	201	.226	250 ^a	.455
151	.969	202	7.376	251	1.144
152	.906	203	17.678	252	.661
153	.208	204	25.789	253	3.398
154	.678	205	15.783	254	4.539
155	1.164	206	10.744	255	3.031
156	.861	207	.308	256	.268
157	.190	208	2.081	257	3.637
158	.400	209	.301		

PARISH OF IRON ACTON.

No. of Sheet and Plan and No. on Plan.	Area in Acres.	No. of Sheet and Plan and No. on Plan.	Area in Acres.	No. of Sheet and Plan and No. on Plan.	Area in Acres.
Sheet LXIX. 1 :—		Sheet LXIX. 1 :—		Sheet LXVIII. 7 :—	
(cont'd.) 258	2.602	(cont'd.) 307	5.455	(cont'd.) 356	3.752
259	4.030	308	.102	357	7.851
260	3.446	309	1.125	358	6.612
261	.586	310	.973	359	.901
262	.562	311	2.955	360	5.581
263	.287	312	1.665	361	6.922
264	.696	313	3.017	362	2.460
265	6.132	314	1.406	362a	.099
266	.550	315	.982	363	7.865
267	5.133	316	1.658	364	4.253
268	1.078	317	.959	365	1.693
269	.465	318	1.016	366	2.539
270	2.220	319	1.085	367	5.060
271	.477	320	2.039	368	5.772
271a	.157	321	.986	369	3.560
272	.771	322	1.927	370	7.158
272a	.774	323	3.877	371	.484
273	4.298	324	.326	372	8.703
274	.941	325	5.311	373	.105
275	3.741	326	5.766	374	7.158
276	7.967	327	1.828	375	3.026
277	4.940	328	1.880	376	.714
278	.445	329	2.938	377	.588
279	.678	330	.541	378	6.667
280	1.027	331	.584	379	4.632
281	1.012	332	6.083	380	.883
282	2.006	333	5.043	381	.473
283	3.940	334	1.930	382	.263
284	4.300	335	1.533	383	3.722
285	.635	336	7.521	384	5.999
286	.909	337	5.460	385	.640
287	.946	338	4.961	386	32.384
288	.559	339	.218	387	4.603
289	.757	340	3.925	388	5.750
290	2.524	341	2.930	389	7.587
291	2.916	342	4.972	390	5.808
292	.413	343	1.021	391	11.014
293	3.714	344	5.061	392	7.213
294	5.500	345	1.992	393	14.617
295	3.543	Sheet LXVIII. 7 :—		394	5.668
296	6.043	346	5.671	395	4.864
297	.215	347	3.886	396	7.028
298	1.923	348	9.262	397	6.340
299	1.725	349	4.712	Sheet LXVIII. 8 :—	
300	.968	350	11.925	398	10.465
301	.576	351	3.522	399	2.433
302	3.082	352	.630	400	5.245
303	5.740	353	1.831	401	9.763
304	3.646	354	5.447	402	12.306
305	4.053	355	11.255	403	16.185
306	2.856				

PARISH OF IRON ACTON.

No. of Sheet and Plan and No. on Plan.	Area in Acres.	No. of Sheet and Plan and No. on Plan.	Area in Acres.	No. of Sheet and Plan and No. on Plan.	Area in Acres.
Sheet LXVIII. 8 :—		Sheet LXVIII. 8 :—		Sheet LXIX. 5 :—	
(cont'd.) 404	3.257	(cont'd.) 454	.698	504	6.640
405	7.351	455	2.197	505	6.423
406	.104	456	.348	506	3.429
407	.960	457	2.907	507	2.749
408	1.756	458	1.001	508	3.730
409	1.169	459	.633	509	2.647
410	.779	460	.649	510	.161
411	.514	461	1.029	511	1.015
412	1.886	462	1.906	512	10.045
413	1.522	463	1.806	513	8.831
414	13.464	464	2.725	514	3.902
415	.280	465	.138	515	6.285
416	.938	466	.648	516	4.733
417	.298	467	1.102	517	2.183
418	1.842	468	2.827	518	.591
419	14.784	469	1.813	519	.294
420	5.335	470	.749	520	3.060
421	.404	471	.969	521	.232
422	.539	472	1.068	522	.929
423	6.082	473	.521	523	7.370
424	9.151	474	.190	524	3.880
425	17.778	475	3.663	525	3.150
426	13.117	476	.552	526	.588
427	8.876	477	.614	527	.408
428	.552	478	.250	528	1.845
429	4.988	479	4.782	529	.667
430	7.449	480	.624	530	.142
431	.793	481	2.192	531	1.864
432	.144	482	.897	532	2.010
433	1.822	482 _a	.143	533	1.778
434	.604	483	.699	534	.568
435	2.147	484	2.779	535	.295
436	.408	485	.711	536	2.820
437	.917	486	2.883	537	1.160
438	3.476	487	.800	538	10.211
439	10.360	488	.503	539	4.592
440	.169	489	1.753	540	9.626
441	9.624	490	1.023	541	4.800
442	8.203	491	.639	542	.128
443	2.630	492	1.911	543	1.701
444	.851	493	.817	544	20.090
445	6.491	494	1.035	545	3.020
446	10.888	495	.372	546	1.065
447	5.359	496	7.456	547	1.000
448	20.420	497	.150	548	1.068
449	.655	498	3.710	549	4.460
450	5.043	499	.291	550	6.828
451	19.427	500	.351	551	12.451
452	6.209	501	6.021	552	4.238
452 _a	.258	502	.168	553	.142
453	16.949	503	.071	554	2.235

PARISH OF IRON ACTON.

No. of Sheet and Plan and No. on Plan.	Area in Acres.	No. of Sheet and Plan and No. on Plan.	Area in Acres.	No. of Sheet and Plan and No. on Plan.	Area in Acres.
Sheet LXIX. 5 :—		Sheet LXIX. 5 :—		Sheet LXIX. 5 :—	
(cont ^d) 555	.159	(cont ^d) 581	2.230	(cont ^d) 606	.476
556	.676	582	.085	607	.238
557	4.838	583	.436	608	.059
558	1.265	584	7.201	609	.762
559	2.081	585	.384	610	3.273
560	1.965	586	.128	611	6.300
561	.552	587	.306	612	2.637
562	.527	588	.310	Sheet LXIX. 9 :—	
563	.029	589	.582	613	1.653
564	.079	590	.091	614	2.665
565	4.747	591	.085	615	4.518
566	1.211	592	1.031	616	.255
567	.442	593	2.990	617	.450
568	.506	594	1.055	618	.553
569	3.890	595	2.933	619	.152
570	.441	596	4.763	620	.611
571	.101	597	1.124	621	1.870
572	3.159	598	1.435	622	.188
573	.458	599	5.882	623	.168
574	.518	600	3.460	624	.417
575	.099	600a	1.305	625	2.299
576	4.365	601	.610	2416.197	
577	3.572	602	.059		
578	1.265	603	1.895		
579	.639	604	7.765		
580	2.289	605	3.553		

RECAPITULATION.

2342.412	Land.
9.513	Railway.
57.674	Roads.
6.598	Water.
<u>2416.197</u>	Area of the part of the Parish of Iron Acton in the Hundred of Thornbury (proper).

HUNDRED OF GRUMBALD'S ASH (DETACHED, No. 1).

Sheet LXIII. 16 :—		Sheet LXIII. 16 :—		Sheet LXVIII. 4 :—	
1	2.512	(cont ^d) 6	1.345	(cont ^d) 9	16.566
2	17.200	Sheet LXVIII. 4 :—		48.019	
3	.324	7	.554		
4	.652	8	8.698		
5	.168				

PARISH OF IRON ACTON.

No. of Sheet and Plan and No. on Plan.	Area in Acres.	No. of Sheet and Plan and No. on Plan.	Area in Acres.	No. of Sheet and Plan and No. on Plan.	Area in Acres.
RECAPITULATION.					
	47·465	Land.			
	·554	Roads.			
	<u>48·019</u>	Area of the part of the Parish of Iron Acton in the Hundred of Grumbald's Ash (Detached, No. 1).			
HUNDRED OF GRUMBALD'S ASH (DETACHED, No. 2).					
Sheet LXIX. 1 :—		Sheet LXIX. 1 :—		Sheet LXIX. 1 :—	
1	2·562	(cont ^d .) 3	1·036	(cont ^d .) 5	8·669
2	·237	4	1·159		
					<u>13·663</u>
RECAPITULATION.					
	13·426	Land.			
	·237	Road.			
	<u>13·663</u>	Area of the part of the Parish of Iron Acton in the Hundred of Grumbald's Ash (Detached, No. 2).			
HUNDRED OF GRUMBALD'S ASH (DETACHED, No. 3).					
Sheet LXIX. 1 :—					
1	1·926				
2	·102				
	<u>2·028</u>	Area of the part of the Parish of Iron Acton in the Hundred of Grumbald's Ash (Detached, No. 3).			
HUNDRED OF GRUMBALD'S ASH (DETACHED, No. 4).					
Sheet LXVIII. 7 :—					
1	·267				
2	4·527				
	<u>4·794</u>	Area of the part of the Parish of Iron Acton in the Hundred of Grumbald's Ash (Detached, No. 4).			

No. of Sheet and Plan and No. on Plan.	Area in Acres.	No. of Sheet and Plan and No. on Plan.	Area in Acres.	No. of Sheet and Plan and No. on Plan.	Area in Acres.
--	----------------	--	----------------	--	----------------

HUNDRED OF GRUMBALD'S ASH (DETACHED, No. 5).

Sheet LXVIII. 7:—

1	7.879
2	.288
<hr/>	
	8.167
<hr/>	

Area of the part of the Parish of Iron Acton in the Hundred of Grumbald's Ash (Detached, No. 5).

HUNDRED OF GRUMBALD'S ASH (DETACHED, No. 6).

Sheet LXIX. 5:—

1	3.523
2	4.641
3	8.950
4	.248
5	.107

Sheet LXIX. 5:—

(contd.)	6	4.409
	7	3.568
	8	1.035
	9	.642
	10	.082

Sheet LXIX. 5:—

(contd.)	11	2.712
	12	.278
	13	2.688

32.883

RECAPITULATION.

32.168
.633
.082
<hr/>
32.883

Land.
Roads.
Water.

Area of the part of the Parish of Iron Acton in the Hundred of Grumbald's Ash (Detached, No. 6).

HUNDRED OF GRUMBALD'S ASH (DETACHED, No. 7).

Sheet LXVIII. 4:—

1	.753
2	.834
3	.318
4	.582
5	3.573

Sheet LXIX. 1:—

(contd.)	7	12.291
	8	.189
	9	9.065
	10	.668
	11	12.366

Sheet LXVIII. 8:—

(contd.)	13	2.786
	14	.348
	15	.848
	16	.462
	17	.899
	18	8.476
	19	9.005
	20	2.551

Sheet LXIX. 1:—

6	4.103
---	-------

Sheet LXVIII. 8:—

12	4.841
----	-------

PARISH OF IRON ACTON.

No. of Sheet and Plan and No. on Plan.	Area in Acres.	No. of Sheet and Plan and No. on Plan.	Area in Acres.	No. of Sheet and Plan and No. on Plan.	Area in Acres.
Sheet LXVIII. 8:—		Sheet LXVIII. 8:—		Sheet LXIX. 5:—	
(cont ^d .) 21	.228	(cont ^d .) 66	2.197	(cont ^d .) 111	2.273
22	.132	67	4.398	112	3.137
23	7.784	68	6.187	113	5.386
24	7.282	69	.837	114	4.310
25	3.508	70	2.667	115	3.812
26	9.207	71	2.003	116	1.298
27	3.668	72	4.568	117	4.005
28	.537	73	.869	118	.045
28 ^a	.528	74	3.873	119	.200
29	.709	75	.791	120	4.983
30	.753	76	2.826	121	.379
31	.095	77	1.118	122	.140
32	.212	78	.902	123	.337
33	1.211	79	.169	124	2.333
34	1.613	80	.158	125	9.399
35	.840	81	3.322	126	2.787
36	.764	82	.997	127	.703
37	3.162	83	4.016	128	.050
38	3.551	84	5.210	129	.260
39	.075	85	.025	130	1.548
40	11.598	86	3.047	131	5.270
41	3.111	87	3.831	132	.329
42	3.724	88	.866	133	1.671
43	.009	89	4.837	134	.425
44	.598	90	1.296	135	.300
45	.513	91	.587	136	.216
46	1.866	92	.354	137	1.610
47	.180	93	2.225	138	2.025
48	.142	94	1.699	139	1.735
49	1.134	95	1.076	140	.208
50	1.596	96	9.353	141	1.167
51	.139	97	6.059	142	2.461
52	.190	98	.180	143	11.809
53	1.359	99	1.879	144	.219
54	2.515	100	3.097	145	.748
55	.643	101	.140	146	1.278
56	.791	102	.093	147	1.626
57	.361	103	.084	148	.838
58	.461	104	4.225	149	.514
59	1.666	105	5.443	150	6.269
60	.414	106	3.896		
61	.271	107	3.453	Sheet LXIX. 9:—	
62	4.299	108	6.771	151	9.722
62 ^a	.678				
63	.338	Sheet LXIX. 5:—			
64	2.348	109	3.705		
65	.429	110	11.615		
					385.949

No. of Sheet and Plan and No. on Plan.	Area in Acres.	No. of Sheet and Plan and No. on Plan.	Area in Acres.	No. of Sheet and Plan and No. on Plan.	Area in Acres.
--	----------------	--	----------------	--	----------------

RECAPITULATION.

365.798	Land.
9.359	Railway.
8.997	Roads.
1.800	Water.
<u>385.949</u>	Area of the part of the Parish of Iron Acton in the Hundred of Grumbald's Ash (Detached, No. 7).

HUNDRED OF THORNBURY (DETACHED, No. 2).

Sheet LXVIII. 8:—	Sheet LXVIII. 8:—	Sheet LXVIII. 8:—
1 10.598	(cont ^d .) 6 2.094	(cont ^d .) 11 2.409
2 .208	7 3.177	12 .029
3 .488	8 .091	
4 .262	9 .099	
5 2.175	10 1.246	<u>22.876</u>

RECAPITULATION.

21.142	Land.
1.246	Railway.
.488	Roads.
<u>22.876</u>	Area of the part of the Parish of Iron Acton in the Hundred of Thornbury (Detached, No. 2).

HUNDRED OF THORNBURY (DETACHED, No. 3).

Sheet LXVIII. 8:—	
3.191	
<u>3.191</u>	Area of the part of the Parish of Iron Acton in the Hundred of Thornbury (Detached, No. 3).

PARISH OF IRON ACTON.

No. of Sheet and Plan and No. on Plan.	Area in Acres.	No. of Sheet and Plan and No. on Plan.	Area in Acres.	No. of Sheet and Plan and No. on Plan.	Area in Acres.
HUNDRED OF THORNBURY (DETACHED, No. 4).					
Sheet LXVIII. 8:—					
1	4·830				
2	·696				
	5·526	Area of the part of the Parish of Iron Acton in the Hundred of Thornbury (Detached, No. 4).			
RECAPITULATION FOR THE PARISH (PROPER).					
	2845·743	Land.			
	20·118	Railways.			
	68·952	Roads.			
	8·480	Water.			
	2943·293	Area of the Parish of Iron Acton (exclusive of the detached part).			

PARISH OF IRON ACTON (DETACHED).					
HUNDRED OF THORNBURY (DETACHED, No. 1).					
Sheet LXVIII. 3:—					
	8·804				
	8·804	Area of the Parish of Iron Acton (Detached).			
RECAPITULATION FOR THE PARISH.					
	2854·547	Land.			
	20·118	Railways.			
	68·952	Roads.			
	8·480	Water.			
	2952·097	Area of the Parish of Iron Acton, in the County of Gloucester.			

INDEX TO PLACES

IN THE

PARISH OF IRON ACTON.

COUNTY OF GLOUCESTER.

Name of Place	No. of Sheet.		Name of Place.	No. of Sheet.	
	6-inch scale.	25·344 in. scale.		6-inch scale.	25·344 in. scale.
Acton Court -	LXVIII.	4, 8	Latteridge -	LXVIII.	3, 4
Acton Lane -	LXIX.	1, 5	Latteridge Green	"	"
Acton Lodge	LXVIII.	8	Latteridge Hill -	"	3
Backfield Cottage	"	4	Laurels -	LXIX.	5
Baptist Chapel (Particular) -	LXIX.	5	Lower Lark's Farm -	LXIII.	16
Boxbush Farm -	"	1	Methodist Chapel (Wesleyan) -	LXVIII.	8
Cam Farm -	LXVIII.	3, 4	Midland Railway (Yate and Thornbury Branch) -	LXIX.	4, 8
Chill Wood -	"	8	Mudgedown Farm	LXVIII.	4
Chillwood Farm -	"	"	Newlodge Farm -	LXIX.	5
Codrington Arms (P.H.) -	LXIX.	5	Nibley Mill (Corn) -	"	9
Crown Inn -	LXVIII.	8	Northend Farm -	"	1
Forest Farm -	"	7	Onepool Farm -	"	5
Greenlane Farm -	LXIX.	1	Pool Farm -	"	"
Hill House -	LXVIII.	8	Post Office -	LXVIII.	8
Hope Chapel (In- dependent) -	LXIX.	5	Rectory -	"	"
Iron Acton -	LXVIII.	8	River Frome -	LXIX.	8, 12
Iron Acton Mill (Flour) -	"	"	Robinshead Villa	LXVIII.	8
Isle of Rhe -	"	"	Rose Cottage -	LXIX.	5
Ladden Brook -	{ LXIII.	4, 8	School (Boys and Girls) -	LXVIII.	8
Ladden Bows Bridge -	LXVIII.	4	Sheephouse Farm	"	7
Lamb Inn -	"	8	South View -	"	"
Lark's Farm	LXIII.	16			
Lark's Lane -	{ LXVIII.	4			

INDEX TO PLACES.

Name of Place.	No. of Sheet.		Name of Place.	No. of Sheet.	
	6-inch scale.	25·344 in. scale.		6-inch scale.	25·344 in. scale.
St. James's Church (Rectory) - -	LXVIII.	8	The Marle Hills -	LXVIII.	3, 7
Starveall Farm -	LXIX.	1	Two Pools Farm	"	4
Station - -	LXVIII.	8			

LONDON:

Printed by GEORGE E. EYRE and WILLIAM SPOTTISWOODS,

Printers to the Queen's most Excellent Majesty.

For Her Majesty's Stationery Office.

[.—50.—10/80.]



DEPÔTS FOR THE SALE OF ORDNANCE MAPS, &c.

ENGLAND AND WALES.

MR. E. STANFORD, 55, Charing Cross—LONDON.

SCOTLAND.

Ordnance Survey Office, Post-office Buildings—EDINBURGH.

IRELAND.

Ordnance Survey Office, Phoenix Park—DUBLIN.

ORDNANCE SURVEY OF ENGLAND.

AREA BOOK

AND

BOOK OF REFERENCE TO THE PLAN

OF THE

PARISH OF KEMERTON,

GLOUCESTERSHIRE,

CONTAINING 1663·798 ACRES.

COLONEL R. H. STOTHERD, C.B., R.E.,

DIRECTOR-GENERAL OF THE ORDNANCE SURVEYS.



LONDON:

PRINTED BY EYRE AND SPOTTISWOODE,

PRINTERS TO THE QUEEN'S MOST EXCELLENT MAJESTY.

FOR HER MAJESTY'S STATIONERY OFFICE.

1886.

Price One Shilling.

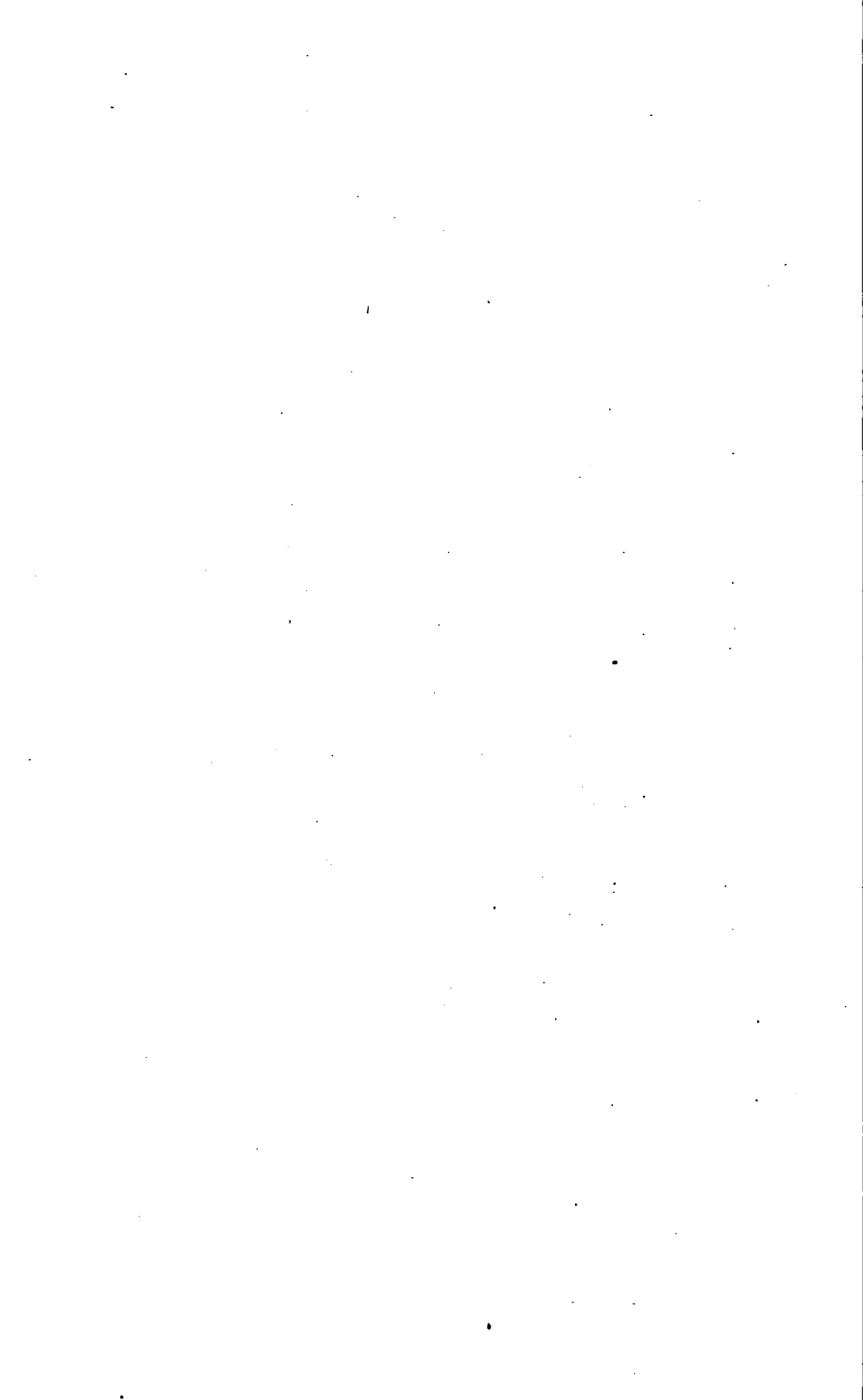

**PARISH OF KEMERTON,
GLOUCESTERSHIRE.**

Price One Shilling.



EXPLANATORY REMARKS.

The following are the Scales, &c., Characters of Writing and Boundary, Symbols, Abbreviations, &c., used on the Ordnance Plans of $\frac{1}{500}$, $\frac{1}{2500}$, and 6 Inches to 1 Mile, past and present:—

SCALES, &c.

Examples showing how each kind of Plan is numbered.			Description of Plan.	Area of each Sheet.		Dimensions represented.		Scale.	Remarks.
				County.	Parish.	Town.	Acres.		
IX.			County Plans						
			Full Sheet	15360	24	6 miles	4 miles	6 inches to 1 mile.	* N.W., N.E., S.W., S.E. according to the position of Quarter Sheet.
IX. N.E.			Quarter Sheet	3840	6	3 miles	2 miles	Do. do.	
IX.	15		Parish Plans	960	1½	1½ miles	1 mile	ratio of actual length on the ground, or 25' 344 inches to 1 mile, or 3' 157 chains to 1 inch.	The square of 1' 0018 inch = an acre, or approximately 1 square inch on the plan represents 1 acre.
IX.	15	23	Town Plans	38' 4" 001		24 chains	16 chains	ratio of actual length on the ground, or 10' 56 feet to 1 mile, or 41' 66 feet to 1 inch.	Some towns have been done on 10 feet, and some 5 feet, to 1 mile.

CHARACTERS OF TYPE USED.

Description.	Boundary.	Character of Names.	Description.	Boundary.	Character of Names.
County.....	— —	C	Borough (Municipal)	- - - -	B
Ridings or Division of Counties.....	— —	R	Cities Returning Members.....		C
Hundreds or Wards and Wapentakes..	— —	H	Cities Not Returning Members.....		C
Liberties.....	— —	L	Market Towns....		T
Parishes, Ancient or Mother.....	- - -	P	Other Towns.....		T
Civil Parishes or Townships.....	T	Extra Parochial...		E
Division of Townships	- . . -	T	Municipal Wards..	- - - -	W
Borough (Parliamentary).....	- - -	B			

Antiquities } ROMAN
} Druidical or Saxon
} Norman or Subsequent

AREAS.

Each enclosure has a reference number to the area which is given in this Book; in the case of towns and large villages encircled by a red band, one number and area only are given for the portion within the red band, unless they are contained in more than one parish, in which case a number is given for the portion included in each parish.

The areas are computed to the centre of fence, or other boundary of enclosure, except in the following cases:—

(1.) When the fence or other boundary is also the boundary of a Parish or other Civil Division, which does not follow the centre of the fence, the area is calculated to the Parish or other boundary, and not to the centre.

(2.) The fences, &c., bounding either side of a railway are included wholly within its area.

N.B.—To convert Decimal Fractions of an Acre into Roods and Perches, multiply the decimal first by 4 and then by 40, preserving the same number of decimals in the product.

Examples—

	Acres.		Acres.
	633·357		527·013
	4		4
	-----		-----
	1·428		·052
	40		40
	-----		-----
A. R. P.		A. R. P.	
633 1 17	17·120	527 0 2	2·080

TABLE

FOR CONVERTING DECIMAL PARTS OF AN ACRE INTO ROODS AND PERCHES.

Perches.	0 Rood.	1 Rood.	2 Roods.	3 Roods.	Perches.	0 Rood.	1 Rood.	2 Roods.	3 Roods.
0	·000	·250	·500	·750	21	·131	·381	·631	·881
1	·006	·256	·506	·756	22	·137	·387	·637	·887
2	·012	·262	·512	·762	23	·144	·394	·644	·894
3	·019	·269	·519	·769	24	·150	·400	·650	·900
4	·025	·275	·525	·775	25	·156	·406	·656	·906
5	·031	·281	·531	·781	26	·162	·412	·662	·912
6	·037	·287	·537	·787	27	·169	·419	·669	·919
7	·044	·294	·544	·794	28	·175	·425	·675	·925
8	·050	·300	·550	·800	29	·181	·431	·681	·931
9	·056	·306	·556	·806	30	·187	·437	·687	·937
10	·062	·312	·562	·812	31	·194	·444	·694	·944
11	·069	·319	·569	·819	32	·200	·450	·700	·950
12	·075	·325	·575	·825	33	·206	·456	·706	·956
13	·081	·331	·581	·831	34	·212	·462	·712	·962
14	·087	·337	·587	·837	35	·219	·469	·719	·969
15	·094	·344	·594	·844	36	·225	·475	·725	·975
16	·100	·350	·600	·850	37	·231	·481	·731	·981
17	·106	·356	·606	·856	38	·237	·487	·737	·987
18	·112	·362	·612	·862	39	·244	·494	·744	·994
19	·119	·369	·619	·869	40	·250	·500	·750	1·000
20	·125	·375	·625	·875					

ALTITUDES.

The Altitudes are given in feet above the Approximate Mean Water at Liverpool. Those indicated thus (**↑B.M.574**) refer to marks made on Buildings, Walls, &c.

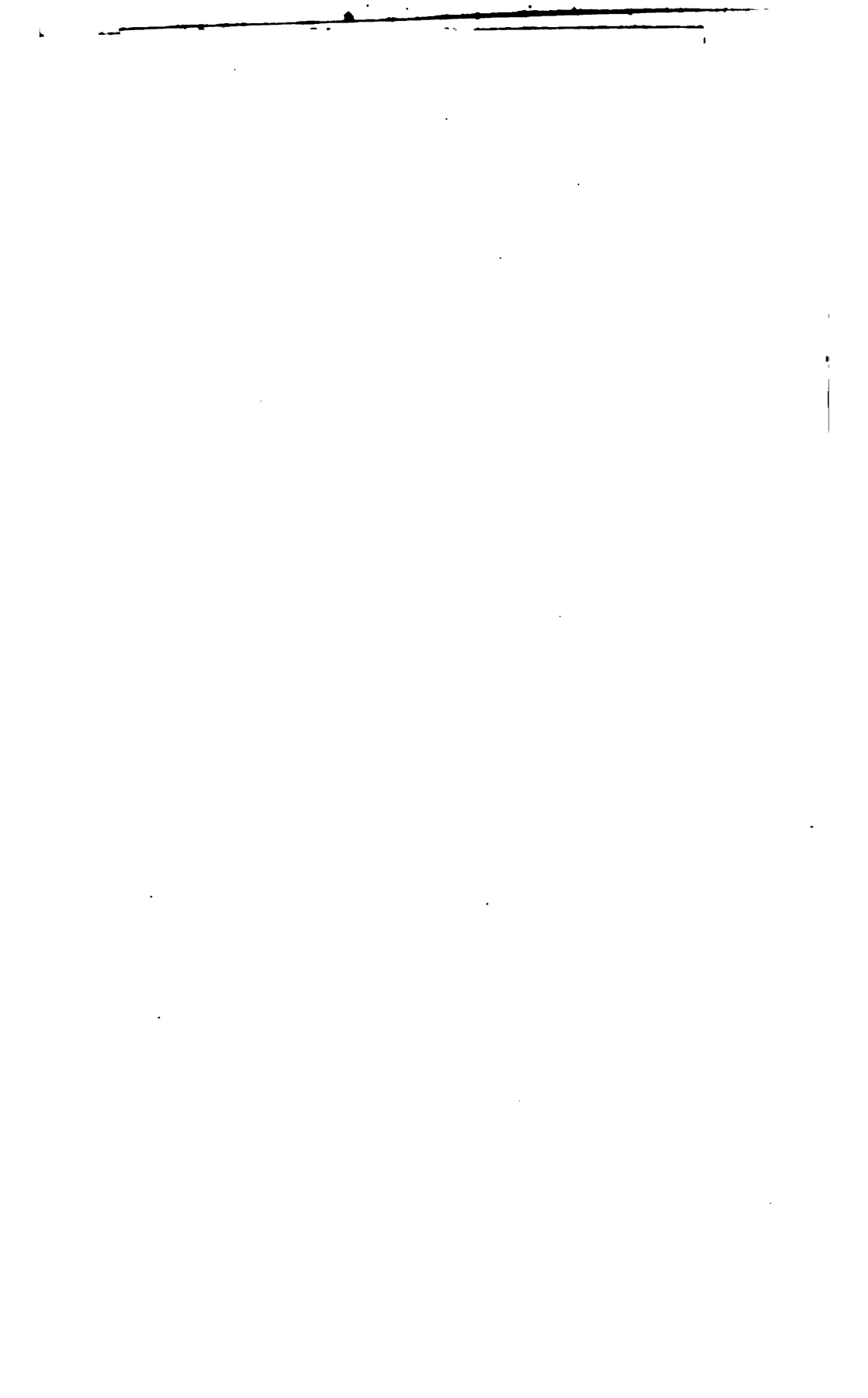

ORDNANCE SURVEY OF ENGLAND

CLOUCESTERSHIRE & WORCESTERSHIRE

6 Inch Sheet ^(Glo.) XII.
 (Worc.) LV.

I N D E X

TO THE

SIX INCH AND ¹/₃₅₀₀ SCALES

Scale of Index One Inch to 1 Mile

The following Parishes are included in this Index

Name of Parish	Sheets to Complete Parish	Name of Parish	Sheets to Complete Parish
Ashchurch	XIX.	Oxenton	XIII., XIX.
Beekford	VI., XIII.	Ripple	XLVII., XLVIII., LIV.
Bredon	XLVIII.	Toddington	
Bushley	LIV.	Tewkesbury	XI., XVIII., XIX.
Conderton	XLVIII., XLIX., LVI.		

Price of Index 2d.

Note - For Index of Parishes or parts of Parishes within the lines surrounding the Town of Tewkesbury, see Index to do Plans of that Town.

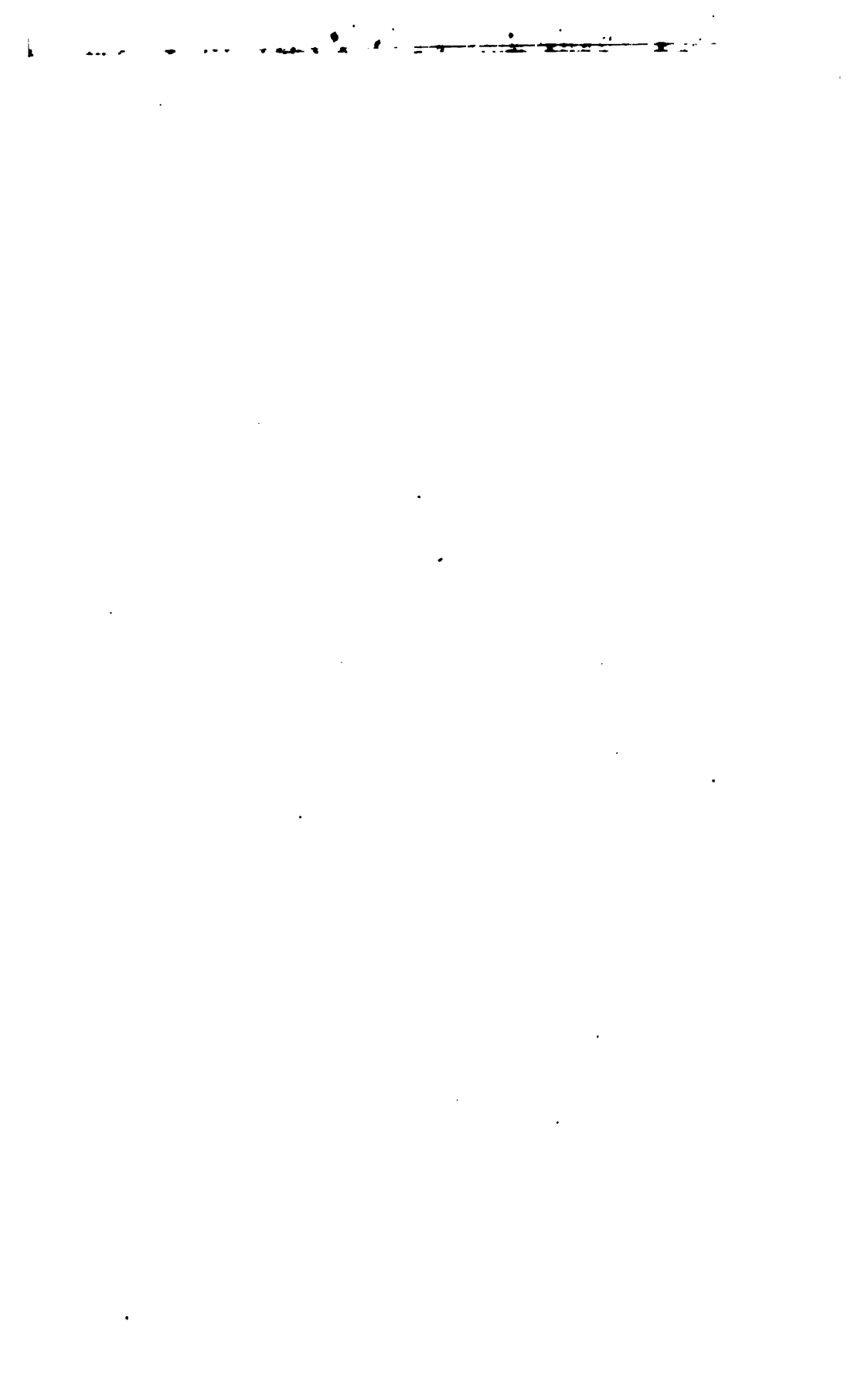

ORDNANCE SURVEY OF ENGLAND WORCESTERSHIRE & GLOUCESTERSHIRE

6 Inch Sheet } Worc. XLVIII.
Glou. V.

INDEX TO THE SIX INCH AND $\frac{1}{2500}$ SCALES

Scale of Index One Inch to 1 Mile

The following Parishes are included in this Index

Name of Parish	Sheets to Complete Parish	Name of Parish	Sheets to Complete Parish
Bickington (Part of)	WORCESTERSHIRE. XL. LV.	BIB Croome (Part of)	XLVII. XL, XLII, XLIX XLIX, LV. XLVII, LV, LV.
Bredon (Part of)		Lillic Comberton (Part of)	
Bredons Norton (Part of)	XLIX, LV, LVI. XL, XL	Ovechury (Part of)	XII XI, XLII, XLVII
Croome D'Ambot (Part of)		Blapple (Part of)	
Dunford	XII	St. Andrew (Parish) (Part of)	XII, XLII
		Sorens Shob (Part of)	
		Stromham (Part of)	
		Wick (Part of)	

These Maps are issued to the public coloured and uncoloured

Price of Index 2d.

AREA BOOK
AND
BOOK OF REFERENCE TO THE PLAN
OF THE
PARISH OF KEMERTON,
GLOUCESTERSHIRE.

1886.

No. of Sheet and Plan and No. on Plan.	Area in Acres.	No. of Sheet and Plan and No. on Plan.	Area in Acres.	No. of Sheet and Plan and No. on Plan.	Area in Acres.
Sheet XII. 8:—		Sheet XII. 7:—		Sheet XII. 4:—	
1	12·982	(cont ^d) 32	22·731	(cont ^d) 63	·382
2	14·282	33	28·966	64	8·404
3	18·212	34	·218	65	5·981
4	22·703	35	16·255	66	5·836
5	13·447	36	11·550	67	10·316
6	18·199	37	·107	68	9·037
7	·305	38	·204	69	·327
8	24·380	39	·181	70	5·343
9	15·763	40	7·278	71	4·779
10	19·420	41	11·518	72	·530
		42	7·914	73	2·371
		43	1·586	73 ^a	·125
Sheet XII. 7:—		44	3·874	74	·170
11	7·680	45	1·096	75	·458
12	3·288	46	5·227	76	·500
13	·977	47	14·998	77	·068
14	20·456	48	16·592	78	2·362
15	1·043	49	12·547	79	11·072
16	3·690			80	5·460
17	·228	Sheet XII. 4:—		81	29·535
18	22·157	50	23·418	82	·957
19	7·986	51	29·180	83	·664
20	5·336	52	25·214	84	·586
21	2·597	53	19·504	85	·054
22	11·350	54	10·424	86	·628
23	3·328	55	12·278	87	·350
24	·436	56	5·370	88	·084
25	·672	57	·244	89	·276
26	·313	58	14·224	90	·350
27	·239	59	5·357	91	·661
28	22·648	60	1·608	92	·273
29	17·808	61	3·133	93	·248
30	1·141	62	·483	94	·398
31	10·474				

PARISH OF KEMERTON.

No. of Sheet and Plan and No. on Plan.	Area in Acres.	No. of Sheet and Plan and No. on Plan.	Area in Acres.	No. of Sheet and Plan and No. on Plan.	Area in Acres.
Sheet XII. 4 :—		Sheet XII. 3 :—		Sheet XII. 3 :—	
(cont ^d .) 95	.726	(cont ^d .) 144	11.616	(cont ^d .) 195	.494
96	.384	145	19.762	196	.375
97	.174	146	1.145	197	2.152
98	2.622	147	.281	198	11.998
99	.336	148	.206	199	1.892
100	1.473	149	7.078	200	14.549
101	.611	150	.118	201	.230
102	.470	151	.219	202	6.424
103	.783	152	1.040	203	12.985
104	.224	153	2.204	204	2.321
105	.255	154	.547	205	.290
106	.212	155	.288	206	.278
107	.506	156	.714	207	.135
108	1.741	157	1.163	208	.268
109	13.318	158	.516	209	.942
110	1.985	159	.185	210	.350
111	2.305	160	2.064	211	.098
		161	.450	212	.292
		162	.597	213	.130
Sheet XII. 3 :—		163	2.514	213a	.367
112	13.338	164	1.512	214	.021
113	15.310	165	.317	215	.337
114	6.549	166	.814	216	.137
115	4.841	167	.564	217	1.566
116	6.519	168	.453	218	18.102
117	6.902	169	.123		
118	6.760	170	5.403	Sheet V. 15 :—	
119	.344	171	.384	219	13.599
120	.707	172	.207		
121	8.678	173	1.835	Sheet V. 16 :—	
122	2.466	174	.419	220	.641
123	3.839	175	3.545	221	.838
124	.445	176	.940	222	.848
125	1.704	177	.637	223	7.84
126	.336	178	.597	224	.689
127	.887	179	.569	225	.271
128	2.882	180	.542	226	4.095
129	.269	181	1.965	227	7.813
130	.404	182	.273	228	2.017
131	.165	183	.324	229	2.217
132	.427	184	.337	230	.403
133	4.534	185	.361	231	8.907
134	5.766	186	.177	232	3.320
135	4.721	187	.267	233	.539
136	.166	188	.711	234	.871
137	1.201	189	.142	235	.185
138	1.840	190	.290	236	.265
139	.166	191	.494	237	.330
140	3.832	192	7.233	238	.165
141	6.190	193	1.775	239	.105
142	3.612	194	.495		
143	11.293				

PARISH OF KEMERTON.

No. of Sheet and Plan and No. on Plan.	Area in Acres.	No. of Sheet and Plan and No. on Plan.	Area in Acres.	No. of Sheet and Plan and No. on Plan.	Area in Acres.
Sheet V. 16:—		Sheet V. 16:—		Sheet V. 15:—	
(cont'd.) 240	·298	(cont'd.) 267	9·209	(cont'd.) 294	11·148
241	·375	268	9·410	295	·363
242	4·861	269	5·471	296	8·456
243	·119	270	·086	297	·887
244	·581	271	9·225	298	6·886
245	·365	272	·320		
246	·721	273	·570	Sheet V. 12:—	
247	·243	274	·925	299	39·277
248	·293	275	·701	300	29·717
249	·198	276	9·763	301	10·497
250	·699	277	31·557	302	2·740
251	·148	278	·135	303	17·597
252	·215	279	11·652	304	1·356
253	·089	280	·135	305	39·140
254	·824	281	·085	306	1·059
255	·185	282	8·419	307	27·168
256	·706	283	·405	308	11·728
257	·504	284	12·350	309	·176
258	8·298	285	·123	310	·403
259	4·965	286	8·071	311	27·018
260	10·957	287	8·744	312	17·041
261	7·220	288	·550	313	7·749
262	2·160	289	1·537	314	17·431
263	1·794	290	16·081		
264	7·443	291	29·314		1663·798
265	·115	292	36·428		
266	7·598	293	30·152		

RECAPITULATION.

Description.	Acres.
Land -	1641·075
Roads -	20·771
Railways -	—
Water -	1·952
Salt-marsh -	—
Foreshore -	—
Tidal water -	—
Total	1663·798

LONDON: Printed by EYRE and SPOTTISWOODE,
Printers to the Queen's most Excellent Majesty.
For Her Majesty's Stationery Office.
[.—50.—9/86.]



DEPÔTS FOR THE SALE OF ORDNANCE MAPS, &c.

ENGLAND AND WALES.

1, Saint Martin's Place, Charing Cross—LONDON.

SCOTLAND.

Ordnance Survey Office, Post-office Buildings—EDINBURGH.

IRELAND.

Ordnance Survey Office, Phoenix Park—DUBLIN.

ORDNANCE SURVEY OF ENGLAND.

BOOK OF REFERENCE TO THE PLAN
OF THE
PARISH OF KEMPLEY,

IN THE
COUNTY OF GLOUCESTER,
CONTAINING 1592·591 ACRES.

COLONEL R. H. STOTHERD, R.E.,
DIRECTOR-GENERAL OF THE ORDNANCE SURVEYS.



LONDON:
PRINTED BY EYRE AND SPOTTISWOODE,
PRINTERS TO THE QUEEN'S MOST EXCELLENT MAJESTY.
FOR HER MAJESTY'S STATIONERY OFFICE.

1884.

Price One Shilling.

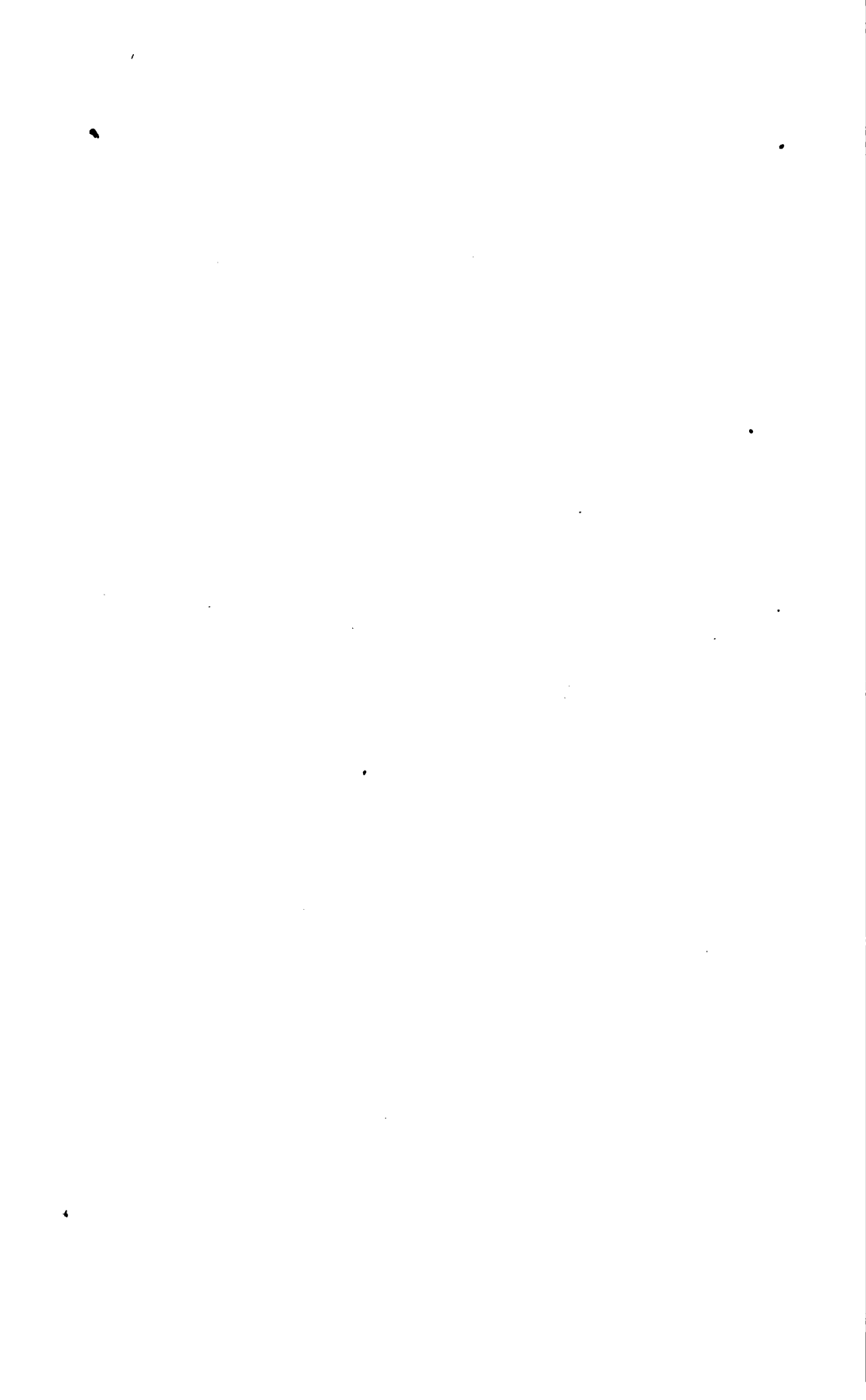

PARISH OF KEMPLEY,
IN THE
COUNTY OF GLOUCESTER.

Price One Shilling.



Meters,
Mile,

ca.
s.w., ding to ion of sheet.
re of h = an proxi- square e plan 1 acre.
have on 10 ome 5 mile.

Character of Names.
B
C
C
T
T
E
W

ORDNANCE SURVEY OF ENGLAND

PARISH OF KEMPLEY

GLOUCESTERSHIRE

INDEX TO THE SHEETS

	IX . 12
--	---------

EXPLANATORY REMARKS.

The following are the Scales, &c., Characters of Writing and Boundary, Symbols, Abbreviations, &c., used on the Ordnance Plans of 2½", 2500", and 6 Inches to 1 Mile, past and present:—

SCALES, &c.

Examples showing how each kind of Plan is numbered.			Description of Plan.	Area of each Sheet.		Dimensions represented.		Scale.	Remarks.
				County.	Parish.	Town.	Acres.		
IX.			County Plans						
			Full Sheet	15360	24	6 miles	4 miles	6 inches to 1 mile.	*
IX. N.E.			Quarter Sheet	3840	6	3 miles	2 miles	Do. do.	* N.W., N.E., S.W., S.E. according to the position of Quarter Sheet.
*									
IX.	15		Parish Plans	960	1½	1½ miles	1 mile	1/16 of actual length on the ground, or 25' 34½ inches to 1 mile, or 3' 187 chains to 1 inch.	The square of 1' 0018 inch = an acre, or approximately 1 square inch on the plan represents 1 acre.
<i>i.e.</i> — By a double reference number.									
IX.	15	23	Town Plans	38' 4" 06		24 chains	16 chains	1/16 of actual length on the ground, or 10' 56 feet to 1 mile, or 41' 66 feet to 1 inch.	Some towns have been done on 10 feet, and some 5 feet, to 1 mile.
<i>i.e.</i> — By a treble reference number.									

CHARACTERS OF TYPE USED.

Description.	Boundary.	Character of Names.	Description.	Boundary.	Character of Names.
County	— —	C	Borough (Municipal)	- - - -	B
Ridings or Division of Counties	— —	R	Cities Returning Members		C
Hundreds or Wards and Wapentakes ..	— —	H	Cities Not Returning Members		C
Liberties	— —	L	Market Towns		T
Parishes, Ancient or Mother	- - -	P	Other Towns		T
Civil Parishes or Townships	T	Extra Parochial ...		E
Division of Townships	- . . -	T	Municipal Wards ..	- - - -	W
Borough (Parliamentary)	- - -	B			

Antiquities { ROMAN
 { Druidical or Saxon
 { Norman or Subsequent

SYMBOLS.

Antiquities, Site of.....	Bench Mark
Area Brace, indicating that the areas of spaces so connected are included in the same reference number	Change of Boundary, indicating the point at which the character of a Boundary changes
Arrow showing direction of flow of water	Levelling Picket.....
	Trigonometrical Station.....

ABBREVIATIONS.

Abbreviations in use on the Ordnance Plans to show the nature of the Boundaries, also for various objects, and Descriptive Names.

These Abbreviations are used either singly or in combination, thus—

C. S. L. W. - - - - - Centre of Stream at Low Water.

Abbreviations.	Descriptions of Boundaries.	Object and Descriptive Names.
B.	Bank, Baulk, Bottom, Boundary (By.).	Bridge, Box.
Bapt.	- - - - -	Baptist.
B. H.	- - - - -	Beer House.
B. M.	Boundary Mound (Md.), Mark.	Bench Mark.
B. R.	- - - - -	Bridle Road.
C.	Cam, Canal, Carriage, Centre of, Channel, Conduit, Cop, Course of, Covered, Creek, Cross, Culvert, Cut.	Crane, Check, Capstan (Cn.).
Calv.	- - - - -	Calvinist.
Cen.	- - - - -	Centre.
Ch.	- - - - -	Church.
Chap.	- - - - -	Chapel.
Chy.	- - - - -	Chimney.
Cis.	- - - - -	Cistern.
Congl.	- - - - -	Congregational.
C. T.	- - - - -	Cart Track.
D.	Ditch, Drain, Dock, Double, Down	
D. B.	- - - - -	Dust Bin.
D. F.	Double Fence.	Drinking Fountain.
D. G.	- - - - -	Drying Green.
Def.	Defaced.	
Det.	- - - - -	Detached.
D. W.	- - - - -	Draw Well.
E.	Edge.	
Ex. Par.	- - - - -	Extra Parochial.
F.	Face of, Fence, Fleet, Furrow.	Foot, Fire, Farm (Fm.), Fountain (Fn.).
F. B. or F. Br.	- - - - -	Foot Bridge.
F. C.	- - - - -	Free Church.
F. P.	- - - - -	Foot Path, Fire Plug.
F. S.	- - - - -	Flagstaff.
Ft.	Feet from.	
G.	Gate, Grass.	Grate.
G. P.	- - - - -	Gas Plug, Guide Post.
H.	Harbour, Hedge, House.	High, Hole, House (Ho.), Hydrant, Hydraulic.
H. R.	Hedge Row.	
H. W.	Hollow Way.	

Abbreviations.	Descriptions of Boundaries.	Object and Descriptive Names.
H. W. M.	- - - -	High Water Mark.
I.	Island.	
In.	Inches from.	
Indt.	- - - -	Independent.
K.	Kerbstone.	
L.	Lade, Lake, Lane, Leat, Loch, Lock.	Lamp, Letter.
L. B.	- - - -	Letter Box.
L. K.	- - - -	Lime Kiln.
L. W.	- - - -	Low Water.
L. W. M.	- - - -	Low Water Mark.
M.	Marsh, Mark, Moat, Mound.	Mile, Mooring.
Meth.	- - - -	Methodist.
M. H.	- - - -	Man Hole.
M. P.	- - - -	Mile Post, Mooring Post.
M. R.	- - - -	Mooring Ring.
M. S.	- - - -	Mile Stone.
Munl.	- - - -	Municipal.
O.	Old.	Office.
O. T.	- - - -	Ordinary Tides.
P.	Paling, Path, Pavement, Pond, Passage, Post, Pool.	Pillar, Plug, Post, Pump.
P. O.	- - - -	Post Office.
Parly.	- - - -	Parliamentary.
Per. Cur.	- - - -	Perpetual Curacy.
Pkt.	- - - -	Picket.
Presb.	- - - -	Presbyterian.
Prim. Meth.	- - - -	Primitive Methodist.
P. H.	- - - -	Public House.
R.	Railway, Rivers, Road, Rocks, Root.	Railway (Ry.).
R. C.	- - - -	Roman Catholic.
S.	Side of, Stream, Scar, Sewer, Slope, Stone, Street.	Spring, Stone, Sluice (Sl.).
S. B.	- - - -	Signal Box.
S. C.	- - - -	Stop Cock.
Sch.	- - - -	School.
S. D.	- - - -	Sun Dial.
S. G.	- - - -	Sewer Grate.
S. H.	- - - -	Summer House.
S. L.	- - - -	Signal Lamp.
S. P.	Sewer Pipe.	Signal Post, Sewer Pipe.
S. T.	- - - -	Spring Tides.
Stn.	- - - -	Station.
Sur.	- - - -	Surface.
T.	Top.	Tap, Tank, Tides.
T. G.	- - - -	Toll Gate.
Tk.	Track of.	
T. P.	- - - -	Turnpike.
Tr.	- - - -	Trough.
Und.	Undefined.	
Unitn.	- - - -	Unitarian.
U. P.	- - - -	United Presbyterian.
V.	- - - -	Valve, Ventilator.
Vic.	- - - -	Vicarage.
W.	Wall, Water, Wood.	Well, Water.
Wes.	- - - -	Wesleyan.
W. M.	- - - -	Weighing Machine.
W. P.	- - - -	Water Plug.

AREAS.

Each enclosure has a reference number to the area which is given in this Book; in the case of towns and large villages encircled by a red band, one number and area only are given for the portion within the red band, unless they are contained in more than one parish, in which case a number is given for the portion included in each parish.

The areas are computed to the centre of fence, or other boundary of enclosure, except in the following cases:—

(1.) When the fence or other boundary is also the boundary of a Parish or other Civil Division, which does not follow the centre of the fence, the area is calculated to the Parish or other boundary, and not to the centre.

(2.) The fences, &c., bounding either side of a railway are included wholly within its area.

N.B.—To convert Decimal Fractions of an Acre into Roods and Perches, multiply the decimal first by 4 and then by 40, preserving the same number of decimals in the product.

Examples—

	Acres.		Acres.
	633·357		527·013
	4		4
	-----		-----
	1·428		·052
	40		40
	-----		-----
A. R. P.	17·120	A. R. P.	2·080
633 1 17		527 0 2	

TABLE

FOR CONVERTING DECIMAL PARTS OF AN ACRE INTO ROODS AND PERCHES.

Perches.	0 Rood.	1 Rood.	2 Roods.	3 Roods.	Perches.	0 Rood.	1 Rood.	2 Roods.	3 Roods.
0	·000	·250	·500	·750	21	·131	·381	·631	·881
1	·006	·256	·506	·756	22	·137	·387	·637	·887
2	·012	·262	·512	·762	23	·144	·394	·644	·894
3	·019	·269	·519	·769	24	·150	·400	·650	·900
4	·025	·275	·525	·775	25	·156	·406	·656	·906
5	·031	·281	·531	·781	26	·162	·412	·662	·912
6	·037	·287	·537	·787	27	·169	·419	·669	·919
7	·044	·294	·544	·794	28	·175	·425	·675	·925
8	·050	·300	·550	·800	29	·181	·431	·681	·931
9	·056	·306	·556	·806	30	·187	·437	·687	·937
10	·062	·312	·562	·812	31	·194	·444	·694	·944
11	·069	·319	·569	·819	32	·200	·450	·700	·950
12	·075	·325	·575	·825	33	·206	·456	·706	·956
13	·081	·331	·581	·831	34	·212	·462	·712	·962
14	·087	·337	·587	·837	35	·219	·469	·719	·969
15	·094	·344	·594	·844	36	·225	·475	·725	·975
16	·100	·350	·600	·850	37	·231	·481	·731	·981
17	·106	·356	·606	·856	38	·237	·487	·737	·987
18	·112	·362	·612	·862	39	·244	·494	·744	·994
19	·119	·369	·619	·869	40	·250	·500	·750	1·000
20	·125	·375	·625	·875					

ALTITUDES.

The Altitudes are given in feet above the Approximate Mean Water at Liverpool. Those indicated thus (**↑B.M.574**) refer to marks made on Buildings, Walls, &c.

BOOK OF REFERENCE TO THE PLAN
OF THE
PARISH OF KEMPLEY,
IN THE
COUNTY OF GLOUCESTER—(WESTERN DIVISION).

1884

No. of Sheet and Plan and No. on Plan	Area in Acres.	No. of Sheet and Plan and No. on Plan.	Area in Acres.	No. of Sheet and Plan and No. on Plan.	Area in Acres.
Sheet XVI. 8:—		Sheet XVI. 8:—		Sheet XVI. 4:—	
1	1.008	(cont ^d . 34	1.677	(cont ^d . 65	.781
2	1.390	35	3.408	66	9.090
3	.085	36	.480	67	2.670
4	.302	37	.624	68	1.579
5	.161	38	.403	69	11.881
6	.654	39	.236	70	4.502
7	.713	40	.054	71	.704
8	4.359	41	.482	72	6.148
9	4.295	42	.293	73	2.836
10	3.769	43	1.091	Sheet XVI. 8:—	
11	1.280	44	.457	74	1.484
12	2.740	45	1.084	75	5.858
13	1.508	46	.381	Sheet XVI. 4:—	
14	.255	47	1.246	(cont ^d . 76	7.542
15	.654	48	1.570	76a	1.101
16	1.334	49	.827	77	5.679
17	1.223	50	2.262	78	9.482
18	.712	51	.873	79	9.090
19	1.177	52	1.257	80	1.166
20	3.549	53	1.075	81	.203
21	4.660	54	.368	82	1.136
22	1.974	55	.329	83	.240
23	.581	56	1.578	84	.850
24	1.103	57	.625	85	10.725
25	.452	58	.902	86	3.905
26	.668	59	5.600	87	3.243
27	.106	60	6.957	88	4.979
28	6.454	61	6.582	89	1.328
29	10.451	62	7.510	90	.379
30	1.447	Sheet XVI. 4:—		91	1.392
31	1.693	63	4.775	92	.852
32	17.506	64	1.836		
33	1.142				

PARISH OF KEMPLEY.

No. of Sheet and Plan and No. on Plan.	Area in Acres.	No. of Sheet and Plan and No. on Plan.	Area in Acres.	No. of Sheet and Plan and No. on Plan.	Area in Acres.
Sheet XVI. 4 :— (cont ^d .)		Sheet XVI. 4 :— (cont ^d .)		Sheet XVI. 4 :— (cont ^d .)	
93	1.712	143	6.108	193	1.523
94	8.822	144	.083	194	.974
95	10.971	145	2.851	195	2.297
96	4.295	146	4.631	196	2.822
97	3.402	147	5.645	197	6.621
98	.318	148	9.695	198	2.755
99	.482	149	4.769	199	6.888
99a	.040	150	2.410	200	7.409
100	.533	151	3.543	201	5.989
101	.371	152	5.658	202	9.707
102	1.799	153	7.391	203	9.710
103	2.070	154	3.096	204	16.940
104	.825	155	8.657	205	9.962
105	1.755	156	.941	206	10.061
106	.890	157	.222	206a	.114
107	.775	158	.445	207	14.407
108	2.787	159	4.177	208	10.539
109	.740	160	.867	209	18.745
110	2.733	161	6.446	210	6.890
111	2.486	162	6.149	211	6.818
112	7.283	163	12.702	212	2.890
113	5.700	164	4.883	213	.356
114	1.997	165	10.553	214	1.234
115	3.505	166	1.435	215	2.047
116	1.243	167	.930	216	1.870
117	1.852	168	.721	217	2.779
118	7.535	169	.318	218	2.010
119	3.608	170	2.897	219	8.607
120	7.853	171	2.762	220	6.906
121	.098	172	1.493	221	4.040
122	2.229	173	3.275	221a	.220
123	2.546	174	.345	222	4.116
124	.141	175	1.831	222a	.382
125	.437	176	1.846	223	4.233
126	1.230	177	2.234	224	1.917
127	3.877	178	.225	225	3.046
128	1.280	179	1.405	226	.182
129	.568	180	5.685	227	8.403
130	.979	181	1.919	228	8.692
131	6.152	182	2.063	229	3.632
132	4.660	182a	.038	230	28.506
133	1.868	183	3.071	231	13.558
134	6.908	184	.755	232	9.289
135	1.089	185	.766	233	9.202
136	8.938	186	3.577	234	12.361
137	6.676	187	.875		
138	5.918	188	1.022	Sheet IX. 16 :—	
139	.964	189	.427	235	1.492
140	2.530	190	.576	236	5.208
141	.710	191	3.874	237	11.994
142	3.734	192	7.429	238	4.478

PARISH OF KEMPLEY.

No. of Sheet and Plan and No. on Plan.	Area in Acres.	No. of Sheet and Plan and No. on Plan.	Area in Acres.	No. of Sheet and Plan and No. on Plan.	Area in Acres.
Sheet IX. 16:— (contd.)		Sheet IX. 16:— (contd.)		Sheet IX. 16:— (contd.)	
239	2.020	284	.588	329	1.108
240	4.479	285	1.188	330	6.291
241	7.869	286	9.537	331	.578
242	6.447	287	5.199	332	8.497
243	4.719	288	8.034	333	4.056
244	1.070	289	17.524	334	.225
245	2.096	290	1.539	335	.965
246	2.085	291	3.108	336	5.812
247	5.958	292	.160	337	4.153
248	.865	293	.797	338	.104
249	18.825	294	.750	339	1.245
250	.055	295	4.834	340	.628
251	9.052	296	14.895	341	1.668
252	6.287	297	6.251	342	6.247
253	2.806	298	4.892	343	8.782
254	3.276	299	4.887	344	10.637
255	1.868	300	4.790	345	11.718
256	.352	301	10.027	346	21.132
257	1.426	302	5.582	347	5.914
258	.130	303	1.553	348	3.957
259	12.085	304	.806	349	.237
260	6.144	305	3.588	350	.126
261	9.789	306	7.654	351	3.531
262	13.869	307	4.831	352	2.668
263	.567	308	.875	353	13.867
264	2.822	309	.448	354	.222
265	3.195	310	10.659	355	6.269
266	5.819	311	.481	356	18.969
267	2.132	312	17.056	357	16.138
268	3.606	313	8.352	358	15.531
269	4.044	314	11.086	359	7.237
270	.118	315	16.078	360	5.942
271	2.954	316	2.993		
272	.380	317	11.648	Sheet IX. 12:—	
273	.771	318	20.315	361	4.355
274	5.025	319	11.575	362	14.602
275	9.237	320	10.656	363	4.288
276	11.252	321	3.268	364	18.428
277	4.936	322	.990	365	10.329
278	12.627	323	3.211		
279	11.347	324	.168		1592.591
280	5.097	325	1.110		
281	4.656	326	1.024		
282	5.325	327	.607		
283	.828	328	.629		

PARISH OF KEMPLEY.

RECAPITULATION.

Description.	Acres.
Land - - - - -	1567·742
Roads - - - - -	23·482
Railways - - - - -	—
Water - - - - -	1·417
Saltmarsh - - - - -	—
Foreshore - - - - -	—
Total - - - - -	1592·591
Tidal water adjoining - - - - -	—

INDEX TO PLACES

IN THE

PARISH OF KEMPLEY.

COUNTY OF GLOUCESTER.

Name of Place.	No. of Sheet.		Name of Place.	No. of Sheet.	
	6-inch scale.	25·344 in. scale.		6-inch scale.	25·344 in. scale.
Brick House -	XVI.	8	Old Vicarage -	IX.	16
Bridge's Farm -	IX.	16	Prior's Court -	"	"
Brookland -	XVI.	4	Powellsend -	XVI.	4
Bullocksend -	"	"	Saysell's Farm -	IX.	16
Fishpool -	"	8	Stonehouse Cottages -	"	"
French House -	"	4	Stone House -	"	"
Green Farm -	"	8	St. Mary's Church (Vicarage) -	"	"
Kempley -	"	4	Turner's Farm -	"	"
Kempley Court -	IX.	16	Upper House -	XVI.	4
Kempley Green -	XVI.	8	Vicarage -	"	"
Lower House -	"	4	Wood's Folly -	"	8
Marshall's Farm -	IX.	16			
Matthew's Farm -	XVI.	4			
Moor Farm -	"	"			
Moor House -	"	8			

LONDON: Printed by EYRE and SPOTTISWOODS,
Printers to the Queen's most Excellent Majesty.
For Her Majesty's Stationery Office.
[.—50.—4/84.]



DEPÔTS FOR THE SALE OF ORDNANCE MAPS, &c.

ENGLAND AND WALES.

1, Saint Martin's Place, Charing Cross—LONDON.

SCOTLAND.

Ordnance Survey Office, Post-office Buildings—EDINBURGH.

IRELAND.

Ordnance Survey Office, Phoenix Park—DUBLIN.

ORDNANCE SURVEY OF ENGLAND.

BOOK OF REFERENCE TO THE PLAN
OF THE
PARISH OF KEMPSFORD
(HUNDRED OF BRIGHTWELLS BARROW),

IN THE
COUNTY OF GLOUCESTER,
CONTAINING 4963·129 ACRES.

MAJOR-GENERAL JOHN CAMERON, C.B., R.E., F.R.S.,
DIRECTOR-GENERAL OF THE ORDNANCE SURVEY



LONDON:
PRINTED BY GEORGE E. EYRE AND WILLIAM SPOTTISWOODE,
PRINTERS TO THE QUEEN'S MOST EXCELLENT MAJESTY.
FOR HER MAJESTY'S STATIONERY OFFICE.

1877.

Price One Shilling.



ORDNANCE SURVEY OF ENGLAND.

BOOK OF REFERENCE TO THE PLAN
OF THE
P A R I S H O F K E M P S F O R D
(HUNDRED OF BRIGHTWELLS BARROW),
IN THE
COUNTY OF GLOUCESTER,
CONTAINING 4963·129 ACRES.

MAJOR-GENERAL JOHN CAMERON, C.B., R.E., F.R.S.,
DIRECTOR-GENERAL OF THE ORDNANCE SURVEY.



LONDON:
PRINTED BY GEORGE E. EYRE AND WILLIAM SPOTTISWOODE,
PRINTERS TO THE QUEEN'S MOST EXCELLENT MAJESTY.
FOR HER MAJESTY'S STATIONERY OFFICE.

1877.

Price One Shilling.

[7412.—50.—1/77.]

h on the
o an inch,
o square of

a of each

is Book.

ed are in-

—31·4.

sheet con-
e a double
ing to the

six miles,

he Scales

..... **W**

..... **T**

..... **T**

Yaxou

ubsequent

ls :—

..... *C.F.*

..... *T.C.*

..... *C.W.*

..... *Def.*

..... *T.S.*

show the

ORDNANCE SURVEY OF ENGLAND

PARISH OF KEMPSFORD

GLOUCESTERSHIRE

EXPLANATORY REMARKS.

The scale of the Parish Plans is the 1-2500th of the actual length on the ground, and is equal to 25·344 inches to a mile, or 3·157 chains to an inch, which is very approximately equal to one square inch to one acre, the square of 1·0018 inch being equal to one acre.

The length of each sheet is $1\frac{1}{2}$ miles, and the width 1 mile, the area of each sheet is therefore 960 acres.

Each enclosure has a reference number to the area which is given in this Book.

The Braces (*f*) on the plans are to indicate that the spaces so braced are included under the same reference number.

The Altitudes in feet above the Mean Level of the Sea are written thus—31·4.

The Scale of the Plans of the County is 6 inches to a mile, and each sheet contains the same area as 16 sheets of the Parish Plans. There is therefore a double reference number to each sheet, as VI. 9., the Roman Numerals referring to the County Plans, the Arabic Figures to the Parish Plans.

The dimensions of the sheets on the Six-inch scale being four miles by six miles, the area is twenty-four square miles, equal to 15,360 acres.

The following are the characters employed on the Ordnance Plans on the Scales of 1-2500, and 6 inches to a mile:—

County Names	C		Hundreds or Wards	W						
Parishes	P		Townships	T						
Extra Parochial	E		Division of Townships	T						
Antiquities	<table style="width: 100%; border: none;"> <tr> <td style="width: 10%;"></td> <td style="text-align: center;">ROMAN</td> </tr> <tr> <td style="font-size: 2em; vertical-align: middle;">}</td> <td style="font-size: 1.5em;">Druidical or Saxon</td> </tr> <tr> <td></td> <td style="font-size: 1.5em;">Norman or Subsequent</td> </tr> </table>					ROMAN	}	Druidical or Saxon		Norman or Subsequent
	ROMAN									
}	Druidical or Saxon									
	Norman or Subsequent									

The descriptions of the boundaries are shown by the following initials:—

Centre of Stream	<i>C.S.</i>		Centre of Fence	<i>C.F.</i>
Centre of Road	<i>C.R.</i>		Top of Cop	<i>T.C.</i>
Side of Stream or Drain ...	<i>S.S.</i> or <i>S.D.</i>		Centre of Wall	<i>C.W.</i>
Root of Hedge	<i>R.H.</i>		Defaced	<i>Def.</i>
Face of Wall	<i>F.W.</i>		Track of Stream	<i>T.S.</i>
Undefined	<i>Und.</i>			

Where a change occurs in the boundaries, the symbol [o—o] is used to show the part at which the change takes place.

N.B.—To convert Decimal Fractions of an Acre into Roods and Perches, multiply the decimal first by 4 and then by 40, preserving the same number of decimals in the product.

Examples—

	Acres.		Acres.
	633·357		527·013
	4		4
	-----		-----
	1·428		·052
	40		40
	-----		-----
A. R. P.		A. R. P.	
633 1 17	17·120	527 0 2	2·080

TABLE

FOR CONVERTING DECIMAL PARTS OF AN ACRE INTO ROODS AND PERCHES.

Perch.	0 Rood.	1 Rood.	2 Roods.	3 Roods.	Perch.	0 Rood.	1 Rood.	2 Roods.	3 Roods.
0	·000	·250	·500	·750	21	·131	·381	·631	·881
1	·006	·256	·506	·756	22	·137	·387	·637	·887
2	·012	·262	·512	·762	23	·144	·394	·644	·894
3	·019	·269	·519	·769	24	·150	·400	·650	·900
4	·025	·275	·525	·775	25	·156	·406	·656	·906
5	·031	·281	·531	·781	26	·162	·412	·662	·912
6	·037	·287	·537	·787	27	·169	·419	·669	·919
7	·044	·294	·544	·794	28	·175	·425	·675	·925
8	·050	·300	·550	·800	29	·181	·431	·681	·931
9	·056	·306	·556	·806	30	·187	·437	·687	·937
10	·062	·312	·562	·812	31	·194	·444	·694	·944
11	·069	·319	·569	·819	32	·200	·450	·700	·950
12	·075	·325	·575	·825	33	·209	·456	·706	·956
13	·081	·331	·581	·831	34	·212	·462	·712	·962
14	·087	·337	·587	·837	35	·216	·469	·719	·969
15	·094	·344	·594	·844	36	·225	·475	·725	·975
16	·100	·350	·600	·850	37	·231	·481	·731	·981
17	·106	·356	·606	·856	38	·237	·487	·737	·987
18	·112	·362	·612	·862	39	·244	·494	·744	·994
19	·119	·369	·619	·869	40	·250	·500	·750	1·000
20	·125	·375	·625	·875					

PARISH OF KEMPSFORD,

IN THE

COUNTY OF GLOUCESTER—(EASTERN DIVISION).

HUNDRED OF BRIGHTWELLS BARROW.

No. on Plan.	Area in Acres.	Remarks.	No. on Plan.	Area in Acres.	Remarks.
1	.647	Wood.	39	45.122	Arable.
2	3.331	Pasture.	40	11.919	Arable.
3	35.597	Arable.	41	10.490	Arable.
4	2.901	Houses, gardens, &c.	42	10.594	Arable.
5	4.347	Pasture, &c.	43	1.714	Wood.
6	31.648	Arable.	44	.985	Garden.
7	2.972	Road.	45	9.883	Arable.
8	27.109	Arable.	46	50.264	Arable, &c.
9	1.094	Arable.	47	11.049	Pasture.
10	8.226	Wood.	48	2.751	Arable.
11	8.839	Pasture.	49	14.805	Pasture.
12	11.369	Wood.	50	21.919	Arable, &c.
13	4.617	Road.	51	9.299	Road.
14	9.820	Houses and gardens.	52	24.317	Arable, &c.
15	2.002	Pasture.	53	16.162	Pasture, &c.
16	8.516	Arable, &c.	54	29.539	Pasture, &c.
17	7.642	Arable.	55	9.949	Pasture, &c.
18	22.398	Arable.	56	10.308	Arable, &c.
19	.344	House and garden.	57	6.145	Arable, &c.
20	1.421	Pasture.	58	6.174	Pasture.
21	.406	Houses, garden, &c.	59	7.477	Arable.
22	1.259	Pasture.	60	29.369	Arable, &c.
23	4.071	Pasture, &c.	61	11.493	Arable.
24	.988	Houses, garden, &c.	62	17.570	Arable.
25	2.252	Pasture.	63	27.507	Arable, &c.
26	.120	House and garden.	64	9.697	Arable.
27	2.722	Pasture.	65	.796	Road.
28	.794	Houses, garden, &c.	66	2.704	Road.
29	1.638	Road.	67	.406	Gardens.
30	5.331	Pasture.	68	.950	Houses, yards, &c.
31	2.855	Pasture.	69	25.164	Arable, &c.
32	1.665	Pasture.	70	24.825	Arable.
33	13.115	Arable.	71	8.592	Pasture.
34	7.744	Wood.	72	11.883	Arable.
35	.358	Wood, &c.	73	10.906	Pasture.
35a	.017	River Coln.	74	17.007	Arable.
36	6.165	Pasture.	75	13.475	Pasture.
37	2.281	Pasture, &c.	76	6.560	Arable.
38	.169	House and yard.	77	10.619	Arable.

PARISH OF KEMPSFORD.

No. on Plan.	Area in Acres.	Remarks.	No. on Plan.	Area in Acres.	Remarks.
78	19.095	Arable.	130	.581	Garden.
79	18.135	Arable.	131	21.816	Arable.
80	17.569	Arable, &c.	132	7.050	Pasture.
81	13.428	Arable, &c.	133	31.367	Arable.
82	17.552	Arable, &c.	134	30.957	Arable, &c.
83	1.462	Pasture.	135	19.130	Arable.
84	9.822	Arable, &c.	136	2.832	Pasture.
85	2.112	Arable, &c.	137	4.609	Arable.
86	.491	Arable.	138	.987	Pasture.
87	.282	Pasture.	139	.071	Garden.
88	.724	Houses, yards, &c.	140	2.395	Houses, gardens, &c.
89	5.856	Pasture.	141	1.328	Houses, gardens, &c.
90	6.872	Arable.	142	.136	House and yards.
91	9.063	Pasture, &c.	143	12.749	Arable.
92	3.888	Pasture, &c.	144	15.940	Arable.
93	7.640	Pasture, &c.	145	4.624	Pasture.
94	5.889	Pasture, &c.	146	20.200	Arable.
95	10.261	Pasture, &c.	147	8.223	Arable, &c.
96	2.749	Pasture, &c.	148	.117	Wood.
97	14.690	Arable, &c.	149	15.138	Arable.
98	5.994	Pasture, &c.	150	16.405	Arable.
99	.365	Houses, garden, &c.	151	4.330	Road.
100	6.444	Arable, &c.	152	.721	Wood.
101	5.025	Arable, &c.	153	16.762	Arable.
102	6.650	Arable, &c.	154	.865	Wood.
103	1.477	Pasture.	155	16.328	Arable.
104	4.497	Pasture, &c.	156	8.187	Arable, &c.
105	.905	Houses, yards, &c.	157	20.692	Arable, &c.
106	1.542	Houses, garden, &c.	158	22.832	Arable, &c.
107	.513	Pond.	159	19.142	Arable, &c.
108	.860	Wood.	160	19.788	Arable, &c.
109	8.305	Pasture.	161	11.651	Arable, &c.
110	1.420	Pasture, &c.	162	19.772	Arable, &c.
111	.435	Osiers.	163	5.007	Pasture, &c.
112	10.948	Pasture.	164	4.587	Pasture.
113	5.533	Pasture.	165	6.887	Pasture.
114	16.799	Arable.	166	4.783	Houses, gardens, &c.
115	12.748	Arable, &c.	167	1.074	Road.
116	11.131	Arable, &c.	168	2.850	Arable.
117	8.886	Pasture, &c.	169	.593	Houses, garden, &c.
118	1.575	Road.	170	.274	Garden.
119	.688	Garden.	171	3.764	Arable.
120	.427	Road.	172	.812	Garden.
121	13.367	Wood.	173	4.090	Pasture.
122	.155	Garden.	174	9.286	Arable.
123	87.706	Arable.	175	5.249	Pasture, &c.
124	13.481	Arable.	176	.700	Houses, gardens, &c.
125	32.585	Arable.	177	.368	Church and grave-yard.
126	14.612	Road.			
127	.110	House and garden.	178	.869	Houses, gardens, &c.
128	.212	Houses, yards, &c.	179	.108	Road.
129	4.825	Pasture.	180	1.012	Road.

PARISH OF KEMPSFORD.

3

No. on Plan.	Area in Acres.	Remarks.	No. on Plan.	Area in Acres.	Remarks.
181	7.398	House, pasture, &c.	233	7.234	Arable.
182	4.738	Pasture.	234	9.585	Arable.
183	4.829	Houses, gardens, &c.	235	8.575	Garden.
184	.042	Garden.	236	29.350	Arable.
185	13.967	Arable.	237	8.222	Pasture.
186	22.694	Arable.	238	8.196	Arable.
187	21.336	Arable.	239	11.731	Arable.
188	11.268	Arable.	240	27.540	Arable.
189	11.500	Arable, &c.	241	8.143	Pasture and trees.
190	15.278	Arable, &c.	242	1.417	Houses, yards, &c.
191	8.705	Arable.	243	2.525	Pasture.
192	14.309	Pasture.	244	1.196	Houses, yards, &c.
193	13.215	Arable, &c.	245	.286	Pasture and trees.
194	9.034	Arable.	246	3.808	Pasture, &c.
195	9.686	Arable, &c.	247	2.174	Wood.
196	12.026	Arable.	248	11.990	Pasture, &c.
197	.853	House and garden.	249	.935	Houses, garden, &c.
198	8.242	Pasture.	250	1.900	Houses, gardens, &c.
199	13.177	Arable.	251	1.285	Pasture.
200	13.240	Arable.	251a	2.009	Orchard.
201	10.276	Pasture.	252	.763	Orchard.
202	11.498	Pasture.	253	.240	House, garden, &c.
203	16.217	Arable, &c.	254	1.345	Pasture.
204	11.856	Arable.	255	.323	Garden, &c.
205	5.349	Road.	256	.753	Stream.
206	10.505	Arable.	257	1.277	Pasture.
207	8.146	Arable.	258	4.895	Pasture.
208	1.069	Road.	259	10.891	Pasture.
209	15.508	Arable.	260	4.513	Pasture.
210	8.376	Arable.	261	.428	Orchard.
211	21.838	Arable, &c.	262	.228	Wood.
212	14.124	Arable, &c.	263	.426	Houses, garden, &c.
213	1.183	Rough pasture.	264	5.950	Pasture.
214	3.605	Stream.	265	5.692	Pasture.
215	12.376	Arable.	266	1.699	Wood.
216	.160	Garden.	267	17.088	Pasture, &c.
217	14.244	Arable, &c.	268	9.483	Pasture.
218	15.871	Arable.	269	.744	Wood.
219	1.377	Arable, &c.	270	16.105	Pasture.
220	.241	Wood.	271	8.027	Arable.
221	12.153	Road.	272	6.331	Road.
222	1.019	Rough pasture.	273	19.268	Pasture.
223	81.547	Arable, &c.	274	11.346	Pasture.
224	13.655	Arable, &c.	275	18.324	Pasture.
225	4.073	Arable.	276	17.221	Pasture.
226	.527	House and yard.	277	.507	Pond.
227	.194	Pond.	278	11.548	Arable.
228	8.082	Arable.	279	9.215	Arable.
229	1.059	Arable.	280	7.549	Arable.
230	12.104	Arable.	281	9.411	Arable.
231	13.115	Arable.	282	9.916	Arable.
232	15.855	Arable.	283	6.678	Wood.

PARISH OF KEMPSFORD.

No. on Plan.	Area in Acres.	Remarks.	No. on Plan.	Area in Acres.	Remarks.
284	24.078	Arable, &c.	336	24.797	Pasture, &c.
285	7.452	Pasture, &c.	337	28.856	Pasture, &c.
286	11.170	Arable.	338	16.145	Pasture, &c.
287	.623	Road.	339	.349	Wood.
288	2.357	Road.	340	48.377	Pasture.
289	13.524	Arable.	341	.957	Wood.
290	4.541	Arable.	342	24.256	Pasture.
291	14.035	Pasture, &c.	343	5.483	Wood and osiers.
292	6.905	Pasture.	344	.236	House and yard.
293	5.773	Arable.	345	25.679	Arable, &c.
294	.379	Wood.	346	32.306	Pasture.
295	1.141	Pasture, &c.	347	5.757	Houses and gardens.
296	2.993	Arable.	348	26.809	Pasture.
297	1.920	Houses, pasture, &c.	349	.162	House and yards.
298	6.740	Arable.	350	8.063	Pasture.
299	12.719	Arable.	351	24.772	Pasture, &c.
300	8.529	Pasture.	352	3.869	Pasture, &c.
301	.806	Road.	353	8.813	Pasture, &c.
302	8.589	Arable.	354	43.187	Pasture, &c.
303	2.326	Pasture.	355	3.293	Pasture, &c.
304	3.879	Pasture.	356	.150	House and yards.
305	.108	Wood, &c.	357	13.775	Pasture, &c.
306	6.912	Pasture.	358	12.777	Pasture.
307	12.819	River Coln.	359	16.401	Pasture, &c.
308	1.749	Pasture.	360	20.847	Pasture, &c.
309	4.778	Pasture.	361	4.290	Road.
310	7.099	Pasture.	362	3.540	Pasture.
311	15.269	Pasture.	363	.240	Gardens.
312	7.075	Pasture.	364	1.560	House, garden, &c.
313	.685	Pasture.	365	.523	House and garden.
314	2.013	Wood.	366	11.399	Pasture.
315	1.554	Wood.	367	9.773	Pasture.
316	.415	Houses and garden.	368	6.915	Arable, &c.
317	1.082	Wood.	369	4.507	Pasture, &c.
318	2.499	Pasture.	370	1.932	Pasture.
319	1.365	Houses, gardens, &c.	371	12.768	Pasture.
320	3.254	Stream.	372	.115	Houses and garden.
321	12.647	Arable.	373	8.815	Pasture.
322	19.723	Pasture.	374	9.669	Pasture.
323	.545	House, yard, &c.	375	.615	Houses, garden, &c.
324	21.976	Arable.	376	3.531	Pasture, &c.
325	22.319	Arable, &c.	377	4.511	Pasture, &c.
326	10.982	Arable, &c.	378	1.577	Houses, gardens, &c.
327	4.280	Pasture.	379	13.746	Arable.
328	8.606	Arable.	380	.549	Road.
329	29.315	Arable, &c.	381	1.734	Houses, gardens, &c.
330	20.182	Arable.	382	.781	Houses, gardens, &c.
331	10.072	Arable.	383	4.654	Arable.
332	25.857	Arable.	384	.864	Houses, gardens, &c.
333	6.443	Pasture.	385	.527	Road.
334	1.347	Wood.	386	14.585	Arable.
335	17.904	Pasture.	387	.586	Arable.

PARISH OF KEMPSFORD.

No. on Plan.	Area in Acres.	Remarks.	No. on Plan.	Area in Acres.	Remarks.
388	46·841	Arable, &c.	440	4·898	Arable.
389	8·654	Arable.	441	·258	Pasture, &c.
390	2·255	Garden.	442	4·871	Pasture.
391	7·412	Arable.	443	·450	Houses and gardens.
392	21·387	Arable.	444	·247	Gardens.
393	10·767	Arable.	445	2·766	Road.
394	18·917	Arable.	446	19·192	Arable.
395	9·585	Arable.	447	21·641	Arable, &c.
396	·525	Houses, gardens, &c.	448	16·943	Arable.
397	1·526	Pasture.	449	1·104	Towing path.
398	·504	Osiers.	450	13·896	Arable, &c.
399	·209	Garden.	451	2·081	Pasture.
400	17·416	Arable.	452	9·778	Houses, gardens, &c.
401	8·654	Arable, &c.	453	1·329	Church and grave- yard.
402	7·944	Road.			
403	13·948	Arable, &c.	454	·281	House and garden.
404	1·408	Road.	455	2·756	Arable.
405	6·589	Arable.	456	12·675	Pasture.
406	6·038	Arable.	457	17·565	Pasture.
407	·149	Garden.	458	4·535	Arable, &c.
408	·072	Garden.	459	30·981	Pasture.
409	4·082	Pasture.	460	18·977	Pasture, &c.
410	7·684	Pasture.	461	15·113	Pasture, &c.
411	7·951	Pasture.	461a	·604	Marsh.
412	6·687	Pasture.	462	4·821	Road.
413	2·637	Pasture.	463	1·139	Houses, yards, &c.
414	·465	Road.	464	38·337	Arable.
415	15·473	Pasture.	465	7·733	Arable.
416	7·480	Pasture, &c.	466	12·645	Pasture.
417	1·625	Houses, gardens, &c.	467	21·837	Arable, &c.
418	7·295	Road.	468	19·137	Pasture, &c.
419	7·893	Pasture.	469	11·970	Arable, &c.
420	1·309	Pasture.	470	22·225	Arable, &c.
421	6·431	Pasture.	471	7·857	Arable.
422	27·827	Pasture.	472	47·677	Pasture, &c.
423	·667	Arable.	473	30·829	Pasture, &c.
424	·242	Road.	474	13·695	Arable.
425	1·025	Pasture.	475	15·985	Arable.
426	1·890	Houses, gardens, &c.	476	12·142	Arable.
427	3·443	Houses, gardens, &c.	477	11·751	Arable, &c.
428	·658	Arable.	478	13·194	Arable, &c.
429	10·351	Arable.	479	12·975	Arable.
430	2·654	Houses, gardens, &c.	480	8·054	Arable, &c.
431	·424	Houses, garden, &c.	481	12·444	Arable, &c.
432	8·177	Ornamental ground.	482	·418	Wood.
433	1·747	Houses, gardens, &c.	483	3·121	Pasture, &c.
434	2·739	Houses, gardens, &c.	484	1·187	Wood.
435	·131	Road.	485	3·176	Pasture.
436	·630	Pasture.	486	12·786	Pasture, &c.
437	1·100	Houses, gardens, &c.	487	11·383	Pasture, &c.
438	·575	Houses and yards.	488	10·256	Pasture, &c.
439	·105	House, garden, &c.	489	17·255	Arable, &c.

PARISH OF KEMPSFORD.

No. on Plan.	Area in Acres.	Remarks.	No. on Plan.	Area in Acres.	Remarks.
490	1·214	House, yards, &c.	514	12·784	Arable.
491	3·164	Pasture, &c.	515	16·357	Arable.
492	15·638	Arable, &c.	516	12·020	Arable, &c.
493	4·206	Pasture.	517	20·160	Pasture, &c.
494	·214	Pasture.	518	·661	Houses and yards.
495	·395	Houses and gardens.	519	14·799	Arable.
496	14·182	Pasture.	520	10·910	Arable, &c.
497	18·254	Pasture.	521	25·091	Arable.
498	1·376	Towing path.	522	15·491	Arable.
499	4·475	Pasture, &c.	523	2·025	Pasture.
500	32·626	Arable.	524	12·502	Pasture, &c.
501	30·189	Pasture.	525	10·915	Pasture.
502	·361	Stream.	526	·143	Pasture.
503	·249	Pasture, &c.	527	18·185	River Thames or Isis.
504	20·222	Pasture, &c.	528	·341	House and yards.
505	11·544	Pasture, &c.	529	8·549	Pasture, &c.
506	11·003	Pasture, &c.	530	19·216	Pasture, &c.
507	2·440	Towing path.	531	20·882	Pasture, &c.
508	8·550	Arable.	532	16·313	Pasture, &c.
509	1·298	Pasture.	533	27·697	Pasture.
510	3·569	Pasture.	534	12·738	Pasture.
511	22·122	Canal.			
512	5·934	Towing path.		4963·129	
513	14·463	Arable.			

RECAPITULATION.

4785·665	Land.
62·330	Water.
104·280	Roads.
10·854	Towing paths.
4963·129	Total area of the Parish of Kempsford, in the County of Gloucester.

INDEX TO PLACES
IN THE
PARISH OF KEMPSFORD.

COUNTY OF GLOUCESTER.

Name of Place.	No. of Sheet.		Name of Place.	No. of Sheet.	
	6-inch scale.	25·344 in. scale.		6-inch scale.	25·344 in. scale.
Bowmore Cottage -	LIII.	13	Parochial School (Boys and Girls)	LX.	4
College Farm -	LII.	16	Packer's Farm -	LXI.	1
Cat's Lodge -	LX.	4	Pope's Court -	"	"
Dunfield - -	"	3	Reevey Farm -	LX.	8
Dunfield Farm -	"	4	Roman Catholic		
Dudgrove Farm -	LXI.	2	School (Boys		
Dudgrove Ham			and Girls) -	LII.	16
Barn - -	"	1	Roman Catholic		
Furzy Hill Farm -	LII.	15	Chapel -	"	"
Horcott - -	"	16	Rhymes Barn -	LX.	3
Ham Barn - -	LXI.	1·5	St. Mary's Church		
Jenner's Farm -	"	1	(Vicarage) -	"	8
Kempsford - -	LX.	8	St. Anne's Church		
Kempsford Wharf	"	"	(Chapel of Ease)	"	4
Middle Farm -	"	"	Totterdown Barn -	LII.	16
Manor House -	"	"	Vicarage - -	LX.	8
Manor Ham Barn -	LXI.	5	Vines Farm - -	LXI.	1
Manor Farm -	LX.	8	Whelford Mill (corn)	LIII.	13
Moor Ground Barn	LXI.	5	Whelford - -	LX.	4
National School			Whelford Farm -	"	"
(Boys and Girls)	LX.	8	Whelford Little		
Post Office - -	"	"	Farm - -	LXI.	1
			Yewtree House -	LX.	8

LONDON:

**Printed by GEORGE E. EYRE and WILLIAM SPOTTISWOODS,
Printers to the Queen's most Excellent Majesty.
For Her Majesty's Stationery Office.**

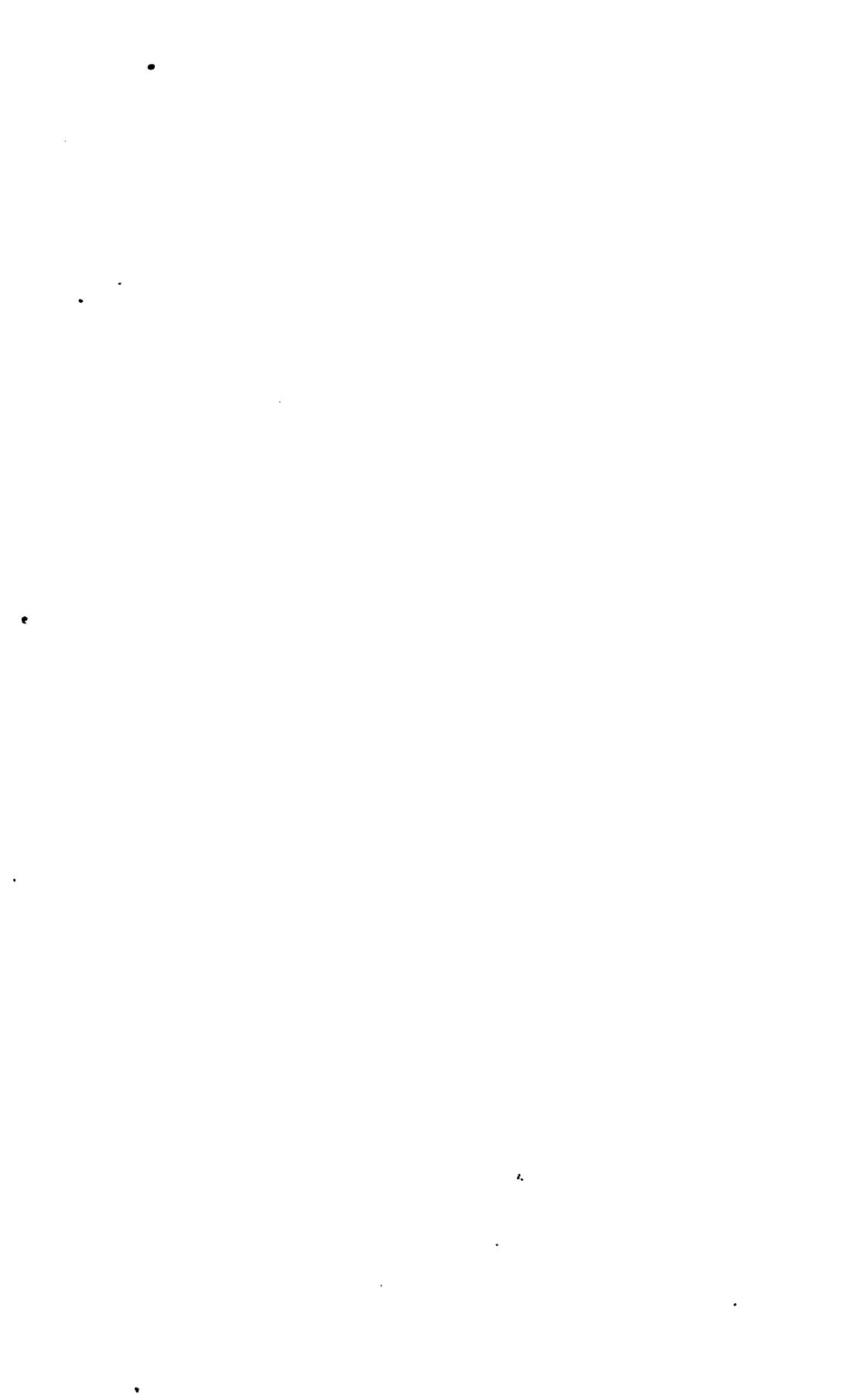

DEPÔTS FOR THE SALE OF ORDNANCE MAPS, &c.

ENGLAND AND WALES.

1, Saint Martin's Place, Charing Cross—LONDON.

SCOTLAND.

Ordnance Survey Office, Post-office Buildings—EDINBURGH.

IRELAND.

Ordnance Survey Office, Phoenix Park—DUBLIN.

ORDNANCE SURVEY OF ENGLAND.

BOOK OF REFERENCE TO THE PLAN

OF THE

PARISH OF KINGSCOTE

(HUNDRED OF BERKELEY),

GLOUCESTERSHIRE—(WESTERN DIVISION),

CONTAINING 1826·007 ACRES.

COLONEL R. H. STOTHERD, R.E.,

DIRECTOR-GENERAL OF THE ORDNANCE SURVEYS.



LONDON:

PRINTED BY EYRE AND SPOTTISWOODE,

PRINTERS TO THE QUEEN'S MOST EXCELLENT MAJESTY.

FOR HER MAJESTY'S STATIONERY OFFICE.

1884.

Price One Shilling.



PARISH OF KINGSCOTE,
GLOUCESTERSHIRE—(WESTERN DIVISION).

HUNDRED OF BERKELEY.

Price One Shilling.

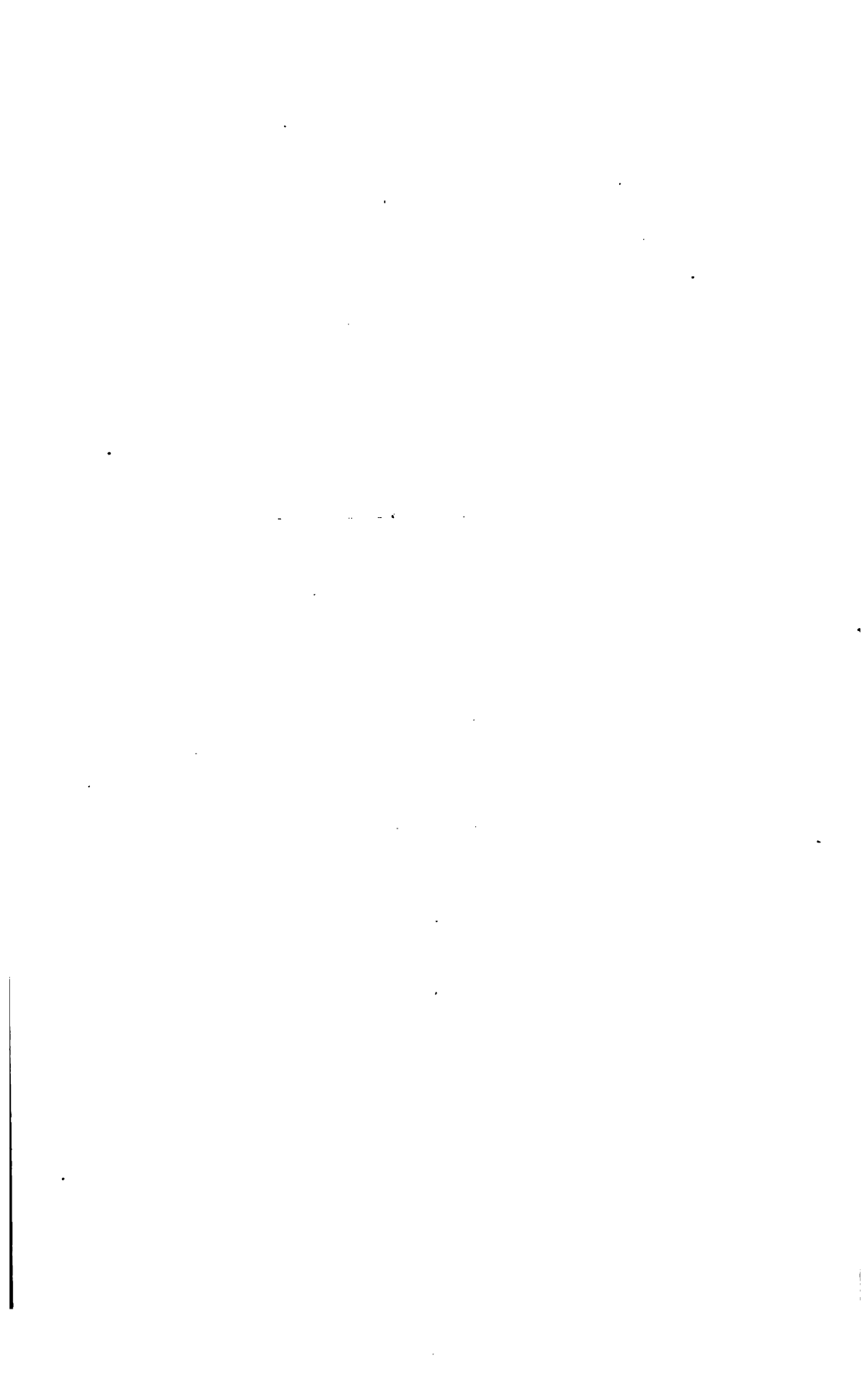

Character
of
Names.

B

C

C

T

T

E

W

iii

(370)

t

ORDNANCE SURVEY OF ENGLAND

PARISH OF KINGSCOTE

EXPLANATORY REMARKS.

The following are the Scales, &c., Characters of Writing and Boundary, Symbols, Abbreviations, &c., used on the Ordnance Plans of $\frac{1}{300}$, $\frac{1}{2500}$, and 6 Inches to 1 Mile, past and present:—

SCALES, & C.

Examples showing how each kind of Plan is numbered.			Description of Plan.	Area of each Sheet.		Dimensions represented.		Scale.	Remarks.
County.	Parish.	Town.		Acres.	Sq. Miles.	Length.	Breadth.		
IX.			County Plans						
IX.			Full Sheet	15360	24	6 miles	4 miles	6 inches to 1 mile.	* N.W., N.E., S.W., S.E. according to the position of Quarter Sheet.
IX.			Quarter Sheet	3840	6	3 miles	2 miles	Do. do.	
IX.	15		Parish Plans	960	1½	1½ miles	1 mile	$\frac{1}{16}$ of actual length on the ground, or 25'344 inches to 1 mile, or 3'167 chains to 1 inch.	The square of 1'0018 inch = an acre, or approximately 1 square inch on the plan represents 1 acre.
IX.	15	23	Town Plans	38'4	'06	24 chains	16 chains	$\frac{1}{16}$ of actual length on the ground, or 10'56 feet to 1 mile, or 41'66 feet to 1 inch.	Some towns have been done on 10 feet, and some 5 feet, to 1 mile.

CHARACTERS OF TYPE USED.

Description.	Boundary.	Character of Names.	Description.	Boundary.	Character of Names.
County	— —	C	Borough (Municipal)	- - - -	B
Ridings or Division of Counties	— —	R	Cities Returning Members		C
Hundreds or Wards and Wapentakes ..	— —	H	Cities Not Returning Members		C
Liberties	— —	L	Market Towns		T
Parishes, Ancient or Mother	- - -	P	Other Towns		T
Civil Parishes or Townships	T	Extra Parochial ...		E
Division of Townships	- . . -	T	Municipal Wards ..	- - - -	W
Borough (Parliamentary)	- - -	B			

Antiquities { ROMAN
Meridical or Saxon
Norman or Subsequent

SYMBOLS.

Antiquities, Site of.	Bench Mark
Area Brace, indicating that the areas of spaces so connected are included in the same reference number	Change of Boundary, indicating the point at which the character of a Boundary changes
Arrow showing direction of flow of water.	Levelling Picket.
	Trigonometrical Station.

ABBREVIATIONS.

Abbreviations in use on the Ordnance Plans to show the nature of the Boundaries, also for various objects, and Descriptive Names.

These Abbreviations are used either singly or in combination, thus—

C. S. L. W. - - - - - Centres of Stream at Low Water.

Abbreviations.	Descriptions of Boundaries.	Object and Descriptive Names.
B.	Bank, Baulk, Bottom, Boundary (By.).	Bridge, Box.
Bapt.	- - - - -	Baptist.
B. H.	- - - - -	Beer House.
B. M.	Boundary Mound (Md.), Mark.	Bench Mark.
B. R.	- - - - -	Bridle Road.
C.	Cam, Canal, Carriage, Centre of, Channel, Conduit, Cop, Course of, Covered, Creek, Cross, Culvert, Cut.	Crane, Check, Capstan (Cn.).
Calv.	- - - - -	Calvinist.
Cen.	- - - - -	Centre.
Ch.	- - - - -	Church.
Chap.	- - - - -	Chapel.
Chy.	- - - - -	Chimney.
Cis.	- - - - -	Cistern.
Congl.	- - - - -	Congregational.
C. T.	- - - - -	Cart Track.
D.	Ditch, Drain, Dock, Double, Down	
D. B.	- - - - -	Dust Bin.
D. F.	Double Fence.	Drinking Fountain.
D. G.	- - - - -	Drying Green.
Def.	Defaced.	
Det.	- - - - -	Detached.
D. W.	- - - - -	Draw Well.
E.	Edge.	
Ex. Par.	- - - - -	Extra Parochial.
F.	Face of, Fence, Fleet, Furrow.	Foot, Fire, Farm (Fm.), Fountain (Fn.).
F. B. or F. Br.	- - - - -	Foot Bridge.
F. C.	- - - - -	Free Church.
F. P.	- - - - -	Foot Path, Fire Plug.
F. S.	- - - - -	Flagstaff.
Ft.	Feet from.	
G.	Gate, Grass.	Grate.
G. P.	- - - - -	Gas Plug, Guide Post.
H.	Harbour, Hedge, House.	High, Hole, House (Ho.), Hydrant, Hydraulic.
H. R.	Hedge Row.	
H. W.	Hollow Way.	

Abbreviations.	Descriptions of Boundaries.	Object and Descriptive Names.
H. W. M.	- - - -	High Water Mark.
I.	Island.	
In.	Inches from.	
Indt.	- - - -	Independent.
K.	Kerbstone.	
L.	Lade, Lake, Lane, Leat, Loch, Lock.	Lamp, Letter.
L. B.	- - - -	Letter Box.
L. K.	- - - -	Lime Kiln.
L. W.	- - - -	Low Water.
L. W. M.	- - - -	Low Water Mark.
M.	Marsh, Mark, Moat, Mound.	Mile, Mooring.
Meth.	- - - -	Methodist.
M. H.	- - - -	Man Hole.
M. P.	- - - -	Mile Post, Mooring Post.
M. R.	- - - -	Mooring Ring.
M. S.	- - - -	Mile Stone.
Munl.	- - - -	Municipal.
O.	Old.	Office.
O. T.	- - - -	Ordinary Tides.
P.	Paling, Path, Pavement, Pond, Passage, Post, Pool.	Pillar, Plug, Post, Pump.
P. O.	- - - -	Post Office.
Parly.	- - - -	Parliamentary.
Per. Cur.	- - - -	Perpetual Curacy.
Pkt.	- - - -	Picket.
Presb.	- - - -	Presbyterian.
Prim. Meth.	- - - -	Primitive Methodist.
P. H.	- - - -	Public House.
R.	Railway, Rivers, Road, Rocks, Root.	Railway (Ry.).
R. C.	- - - -	Roman Catholic.
S.	Side of, Stream, Scar, Sewer, Slope, Stone, Street.	Spring, Stone, Sluice (Sl.).
S. B.	- - - -	Signal Box.
S. C.	- - - -	Stop Cock.
Sch.	- - - -	School.
S. D.	- - - -	Sun Dial.
S. G.	- - - -	Sewer Grate.
S. H.	- - - -	Summer House.
S. L.	- - - -	Signal Lamp.
S. P.	Sewer Pipe.	Signal Post, Sewer Pipe.
S. T.	- - - -	Spring Tides.
Stn.	- - - -	Station.
Sur.	- - - -	Surface.
T.	Top.	Tap, Tank, Tides.
T. G.	- - - -	Toll Gate.
Tk.	Track of.	
T. P.	- - - -	Turnpike.
Tr.	- - - -	Trough.
Und.	Undefined.	
Unitn.	- - - -	Unitarian.
U. P.	- - - -	United Presbyterian.
V.	- - - -	Valve, Ventilator.
Vic.	- - - -	Vicarage.
W.	Wall, Water, Wood.	Well, Water.
Wes.	- - - -	Wesleyan.
W. M.	- - - -	Weighing Machine.
W. P.	- - - -	Water Plug.

A R E A S.

Each enclosure has a reference number to the area which is given in this Book; in the case of towns and large villages encircled by a red band, one number and area only are given for the portion within the red band, unless they are contained in more than one parish, in which case a number is given for the portion included in each parish.

The areas are computed to the centre of fence, or other boundary of enclosure, except in the following cases:—

(1.) When the fence or other boundary is also the boundary of a Parish or other Civil Division, which does not follow the centre of the fence, the area is calculated to the Parish or other boundary, and not to the centre.

(2.) The fences, &c., bounding either side of a railway are included wholly within its area.

N.B.—To convert Decimal Fractions of an Acre into Roods and Perches, multiply the decimal first by 4 and then by 40, preserving the same number of decimals in the product.

Examples—

<table style="margin: auto;"> <tr><td style="text-align: right;">Acres.</td></tr> <tr><td style="text-align: right;">633·357</td></tr> <tr><td style="text-align: right;">4</td></tr> <tr><td style="border-top: 1px solid black; text-align: right;">1·428</td></tr> <tr><td style="text-align: right;">40</td></tr> <tr><td style="border-top: 1px solid black; text-align: right;">17·120</td></tr> </table>	Acres.	633·357	4	1·428	40	17·120	<table style="margin: auto;"> <tr><td style="text-align: right;">Acres.</td></tr> <tr><td style="text-align: right;">527·013</td></tr> <tr><td style="text-align: right;">4</td></tr> <tr><td style="border-top: 1px solid black; text-align: right;">·052</td></tr> <tr><td style="text-align: right;">40</td></tr> <tr><td style="border-top: 1px solid black; text-align: right;">2·080</td></tr> </table>	Acres.	527·013	4	·052	40	2·080
Acres.													
633·357													
4													
1·428													
40													
17·120													
Acres.													
527·013													
4													
·052													
40													
2·080													
<table style="margin: auto;"> <tr><td style="text-align: right;">A.</td><td style="text-align: right;">R.</td><td style="text-align: right;">P.</td></tr> <tr><td style="text-align: right;">633</td><td style="text-align: right;">1</td><td style="text-align: right;">17</td></tr> </table>	A.	R.	P.	633	1	17	<table style="margin: auto;"> <tr><td style="text-align: right;">A.</td><td style="text-align: right;">R.</td><td style="text-align: right;">P.</td></tr> <tr><td style="text-align: right;">527</td><td style="text-align: right;">0</td><td style="text-align: right;">2</td></tr> </table>	A.	R.	P.	527	0	2
A.	R.	P.											
633	1	17											
A.	R.	P.											
527	0	2											

T A B L E

FOR CONVERTING DECIMAL PARTS OF AN ACRE INTO ROODS AND PERCHES.

Perches.	0 Rood.	1 Rood.	2 Roods.	3 Roods.	Perches.	0 Rood.	1 Rood.	2 Roods.	3 Roods.
0	·000	·250	·500	·750	21	·131	·381	·631	·881
1	·006	·256	·506	·756	22	·137	·387	·637	·887
2	·012	·262	·512	·762	23	·144	·394	·644	·894
3	·019	·269	·519	·769	24	·150	·400	·650	·900
4	·025	·275	·525	·775	25	·156	·406	·656	·906
5	·031	·281	·531	·781	26	·162	·412	·662	·912
6	·037	·287	·537	·787	27	·169	·419	·669	·919
7	·044	·294	·544	·794	28	·175	·425	·675	·925
8	·050	·300	·550	·800	29	·181	·431	·681	·931
9	·056	·306	·556	·806	30	·187	·437	·687	·937
10	·062	·312	·562	·812	31	·194	·444	·694	·944
11	·069	·319	·569	·819	32	·200	·450	·700	·950
12	·075	·325	·575	·825	33	·206	·456	·706	·956
13	·081	·331	·581	·831	34	·212	·462	·712	·962
14	·087	·337	·587	·837	35	·219	·469	·719	·969
15	·094	·344	·594	·844	36	·225	·475	·725	·975
16	·100	·350	·600	·850	37	·231	·481	·731	·981
17	·106	·356	·606	·856	38	·237	·487	·737	·987
18	·112	·362	·612	·862	39	·244	·494	·744	·994
19	·119	·369	·619	·869	40	·250	·500	·750	1·000
20	·125	·375	·625	·875					

A L T I T U D E S.

The Altitudes are given in feet above the Approximate Mean Water at Liverpool. Those indicated thus (\uparrow B.M.574) refer to marks made on Buildings, Walls, &c.

BOOK OF REFERENCE TO THE PLAN
OF THE
PARISH OF KINGSCOTE,
GLOUCESTERSHIRE—(WESTERN DIVISION).

HUNDRED OF BERKELEY.

1884.

No. of Sheet and Plan and No. on Plan.	Area in Acres.	No. of Sheet and Plan and No. on Plan.	Area in Acres.	No. of Sheet and Plan and No. on Plan.	Area in Acres.
Sheet LVII. 10:—		Sheet LVII. 7:—		Sheet LVII. 6:—	
1	25·467	(<i>cont^d</i>) 28	36·504	(<i>cont^d</i>) 59	18·426
2	14·740	29	17·790	60	16·935
3	·394	30	1·012	61	·445
4	4·129	31	1·074	62	·270
5	·401	32	24·762	63	3·591
6	·246	33	·263	64	4·718
7	1·296	34	·347	65	·427
8	6·190	35	6·481	66	1·770
9	·505	36	12·823	67	·816
10	45·359	37	1·478	68	·776
11	·172	38	·386	69	1·035
		39	·239	70	·622
		40	1·940	71	·451
Sheet LVII. 11:—		41	1·545	72	·456
12	·124	42	·903	73	·669
13	21·214	43	7·234	74	1·191
14	11·614	44	14·635	75	·266
15	20·365	45	·369	76	1·089
		46	·436	77	·926
Sheet LVII. 6:—		47	10·177	78	1·191
16	52·796	48	·723	79	·393
17	13·355	49	1·139	80	·455
18	80·098			81	·663
19	79·801	Sheet LVII. 6:—		82	6·206
20	·308	(<i>cont^d</i>) 50	8·681	83	·164
		51	·524	84	·370
Sheet LVII. 7:—		52	5·065	85	·708
21	13·985	53	1·266	86	1·162
22	13·098	54	17·623	87	·929
23	11·501	55	9·256	88	4·946
24	·529	56	4·459	89	1·743
25	·566	57	·171	90	3·507
26	5·979	58	·098	91	5·121
27	9·020				

PARISH OF KINGSCOTE.

No. of Sheet and Plan and No. on Plan.	Area in Acres.	No. of Sheet and Plan and No. on Plan.	Area in Acres.	No. of Sheet and Plan and No. on Plan.	Area in Acres.
Sheet LVII. 6 :—		Sheet LVII. 6 :—		Sheet LVII. 2 :—	
(cont ^d .) 92	·692	(cont ^d .) 136	·806	(cont ^d .) 177	8·172
93	2·436	137	13·723	178	1·305
94	·316	138	7·369	179	16·256
95	1·258	139	17·422	180	·655
96	1·043	140	25·767	181	1·530
97	8·284	141	4·159	182	5·947
98	·411	142	11·736	183	6·385
99	1·604	143	9·428	184	90·835
100	22·239	144	13·731	185	·256
101	26·913	145	·609	186	17·426
102	·146	146	22·694	187	4·794
103	8·169	147	6·966	188	6·481
104	2·351	148	8·122	189	11·150
105	·800	149	3·372	190	17·605
106	·889	150	18·370	191	4·905
107	·669	151	·196	192	35·339
108	·895	152	·063	193	28·669
109	·475	153	19·026	194	·418
110	6·850	154	7·122	195	·837
111	25·772	155	16·999	196	1·541
112	20·145	156	8·926	197	44·769
113	24·288	157	·294	198	·886
114	·524	158	3·694	199	5·890
115	2·374	159	1·723	200	2·637
116	6·201	160	·166	201	27·592
117	4·588	161	·279	202	·456
118	4·451	162	26·467	203	16·590
119	6·419	163	10·404	204	·481
120	4·650	164	1·037	205	1·176
121	·291	165	18·673	206	·685
122	·926	166	·548		
123	·596	167	·726	Sheet LVII. 1 :—	
124	·359	168	·712	207	·317
125	·160			208	11·957
126	·332	Sheet LVII. 5 :—		209	2·314
127	3·750	169	33·593	210	7·859
128	10·197	170	21·512	211	·247
129	9·192	171	·739	212	2·022
130	17·976	172	37·573	213	15·537
131	13·978	173	·817		
132	5·371	174	·090		
133	22·613	175	23·281		1818·919
134	12·453	Sheet LVII. 2 :—			
135	14·207	176	15·219		

PARISH OF KINGSCOTE.

No. of Sheet and Plan and No. on Plan.	Area in Acres.	No. of Sheet and Plan and No. on Plan.	Area in Acres.	No. of Sheet and Plan and No. on Plan.	Area in Acres.
--	----------------	--	----------------	--	----------------

RECAPITULATION.

Description.	Acres.
Land	1792·042
Roads	25·667
Water	1·210
Total	1818·919

PARISH OF KINGSCOTE (DETACHED).

Sheet LVII. 9:—	
1	·228
2	6·775
3	·085
	7·088

RECAPITULATION.

Description.	Acres.
Land	7·088
Total	7·088

RECAPITULATION FOR THE PARISH.

Description.	Acres.
Land	1799·130
Roads	25·667
Railways	—
Water	1·210
Salt-marsh	—
Foreshore	—
Total	1826·007
Tidal water adjoining	—

INDEX TO PLACES

IN THE

PARISH OF KINGSCOTE.

GLOUCESTERSHIRE—(WESTERN DIVISION).

Name of Place	No. of Sheet.		Name of Place.	No. of Sheet.	
	6-inch scale.	25·844 in. scale.		6-inch scale.	25·844 in. scale.
Ashel Barn - -	LVII.	6	Kingscote - -	LVII.	6
Bingley Farm -	”	2	Kingscote Cottage -	”	”
Down Cottage -	”	6	Kingscote Park -	”	”
Hazlecote Barn -	”	7	Latterwood - -	”	2
Hazlecote Farm -	”	6	St. John's Church -	”	6
Hill Barn - -	”	”			



DEPÔTS FOR THE SALE OF ORDNANCE MAPS, &c.

ENGLAND AND WALES.

1, Saint Martin's Place, Charing Cross—LONDON.

SCOTLAND.

Ordnance Survey Office, Post-office Buildings—EDINBURGH.

IRELAND.

Ordnance Survey Office, Phoenix Park—DUBLIN.

ORDNANCE SURVEY OF ENGLAND.

BOOK OF REFERENCE TO THE PLAN

OF THE

PARISH OF KINGSWOOD

(HUNDRED OF BERKELEY),

IN THE

COUNTY OF GLOUCESTER,

CONTAINING 2365·222 ACRES.

MAJOR-GENERAL A. C. COOKE, C.B., R.E.,

DIRECTOR-GENERAL OF THE ORDNANCE SURVEYS.



LONDON:

PRINTED BY GEORGE E. B. EYRE AND WILLIAM SPOTTISWOODE,
PRINTERS TO THE QUEEN'S MOST EXCELLENT MAJESTY.
FOR HER MAJESTY'S STATIONERY OFFICE.

1882.

Price One Shilling.



PARISH OF KINGSWOOD,

IN THE

COUNTY OF GLOUCESTER.

HUNDRED OF BERKELEY.

Price One Shilling.



1 the
inch,
are of

each

look ;
' and
ained
uded

; in-

'4.
ains
r to
inty

iles

ales

H
T
T

nt

F.
C.
V.
f.
S.

to

of

... the fence or other boundary is also the boundary of a Parish or other Civil Division, which does not follow the centre of the fence, the area is calculated to the Parish or other boundary, and not to the centre.

(2.) The fences, &c., bounding either side of a railway are included wholly within its area.

ORDNANCE SURVEY OF ENGLAND

PARISH OF KINGSWOOD

GLOUCESTERSHIRE

EXPLANATORY REMARKS.

The Scale of the Parish Plans is the 1-2500th of the actual length on the ground, and is equal to 25·344 inches to a mile, or 3·157 chains to an inch, which is very approximately equal to one square inch to one acre, the square of 1·0018 inch being equal to one acre.

The length of each sheet is 1½ miles, and the breadth 1 mile, the area of each sheet is therefore 960 acres.

Each enclosure has a reference number to the area which is given in this Book; in the case of towns and large villages encircled by a red band, one number and area only are given for the portion within the red band, unless they are contained in more than one parish, in which case a number is given for the portion included in each parish.

The Braces [] on the plans are to indicate that the spaces so braced are included under the same reference number.

The Altitudes in feet above the Mean Level of the Sea are written thus —31·4.

The Scale of the County Plans is 6 inches to a mile, and each sheet contains 16 sheets of the Parish Plans. There is therefore a double reference number to each sheet of the Parish Plans, as VI. 9., the first number referring to the County Plans, the second number to the Parish Plans.

The dimensions of the sheets on the Six-inch scale being four miles by six miles the area is twenty-four square miles, equal to 15,360 acres.

The following are the characters employed on the Ordnance Plans on the Scales of 1-2500, and 6 inches to a mile :—

County Names	C	Hundreds or Wards	H						
Parishes, Ancient or Mother.....	P	Civil Parishes or Townships	T						
Extra Parochial	E	Division of Townships	T						
Municipal Wards.....		W							
Antiquities	<table style="width: 100%; border: none;"> <tr> <td style="width: 10%;"></td> <td style="text-align: center;">ROMAN</td> </tr> <tr> <td style="font-size: 2em;">}</td> <td style="text-align: center;">Druidical or Saxon</td> </tr> <tr> <td style="font-size: 2em;">}</td> <td style="text-align: center;">Norman or Subsequent</td> </tr> </table>				ROMAN	}	Druidical or Saxon	}	Norman or Subsequent
	ROMAN								
}	Druidical or Saxon								
}	Norman or Subsequent								

The descriptions of the boundaries are shown by the following initials :—

Centre of Stream	<i>C.S.</i>	Centre of Fence	<i>C.F.</i>
Centre of Road	<i>C.R.</i>	Top of Cop	<i>T.C.</i>
Side of Stream or Drain ...	<i>S.S.</i> or <i>S.D.</i>	Centre of Wall	<i>C.W.</i>
Root of Hedge	<i>R.H.</i>	Defaced	<i>Def.</i>
Face of Wall	<i>F.W.</i>	Track of Stream.....	<i>T.S.</i>
Undefined.....		<i>Und.</i>	

Where a change occurs in the boundaries, the symbol [] is used to show the part at which the change takes place.

N.B.—The areas are computed to the centre of fence, or other boundary of enclosure, except in the following cases :—

- (1.) When the fence or other boundary is also the boundary of a Parish or other Civil Division, which does not follow the centre of the fence, the area is calculated to the Parish or other boundary, and not to the centre.
- (2.) The fences, &c., bounding either side of a railway are included wholly within its area.

N.B.—To convert Decimal Fractions of an Acre into Roods and Perches, multiply the decimal first by 4 and then by 40, preserving the same number of decimals in the product.

Examples—

	Acres.	Acres.
	633'357	527'013
	4	4
	-----	-----
	1'428	.052
	40	40
	-----	-----
A. R. P.		A. R. P.
633 1 17	17'120	527 0 2
		2'080

TABLE

FOR CONVERTING DECIMAL PARTS OF AN ACRE INTO ROODS AND PERCHES.

Perch.	0 Rood.	1 Rood.	2 Roods.	3 Roods.	Perch.	0 Rood.	1 Rood.	2 Roods.	3 Roods.
0	.000	.250	.500	.750	21	.131	.381	.631	.881
1	.006	.256	.506	.756	22	.137	.387	.637	.887
2	.012	.262	.512	.762	23	.144	.394	.644	.894
3	.019	.269	.519	.769	24	.150	.400	.650	.900
4	.025	.275	.525	.775	25	.156	.406	.656	.906
5	.031	.281	.531	.781	26	.162	.412	.662	.912
6	.037	.287	.537	.787	27	.169	.419	.669	.919
7	.044	.294	.544	.794	28	.175	.425	.675	.925
8	.050	.300	.550	.800	29	.181	.431	.681	.931
9	.056	.306	.556	.806	30	.187	.437	.687	.937
10	.062	.312	.562	.812	31	.194	.444	.694	.944
11	.069	.319	.569	.819	32	.200	.450	.700	.950
12	.075	.325	.575	.825	33	.206	.456	.706	.956
13	.081	.331	.581	.831	34	.212	.462	.712	.962
14	.087	.337	.587	.837	35	.219	.469	.719	.969
15	.094	.344	.594	.844	36	.225	.475	.725	.975
16	.100	.350	.600	.850	37	.231	.481	.731	.981
17	.106	.356	.606	.856	38	.237	.487	.737	.987
18	.112	.362	.612	.862	39	.244	.494	.744	.994
19	.119	.369	.619	.869	40	.250	.500	.750	1.000
20	.125	.375	.625	.875					

PARISH OF KINGSWOOD,

IN THE

COUNTY OF GLOUCESTER—(WESTERN DIVISION).

HUNDRED OF BERKELEY.

No. of Sheet and Plan and No. on Plan.	Area in Acres.	No. of Sheet and Plan and No. on Plan.	Area in Acres.	No. of Sheet and Plan and No. on Plan.	Area in Acres.
Sheet LXIV. 10:—		Sheet LXIV. 7:—		Sheet LXIV. 7:—	
1	.603	38	5.417	(contd.) 77	1.597
2	3.058	39	8.112	78	1.442
3	1.022	40	.025	79	13.415
4	.251	41	12.223	80	12.504
5	9.382	42	7.415	81	10.373
6	9.333	43	14.090	82	11.757
7	2.161	44	12.549	83	13.447
8	2.083	45	11.073	84	7.357
9	.418	46	11.613	85	13.056
10	3.324	47	4.673	86	.916
11	.958	48	3.288	87	.320
12	3.381	49	10.680	88	13.631
13	5.432	50	1.586	89	8.358
14	7.457	51	1.796	90	6.665
15	10.210	52	14.446	91	4.880
16	.132	53	13.334	92	9.362
17	.118	54	13.706	93	5.071
		55	11.350	94	.216
		56	8.049	95	1.431
Sheet LXIV. 11:—		57	5.558	96	.994
18	1.970	58	9.068	97	.481
19	.421	59	9.529	98	.650
20	7.467	60	15.284	99	.956
21	.308	61	.223	100	13.912
22	.628	62	9.334	101	11.536
23	2.650	63	5.462	102	1.069
24	.414	64	4.564	103	1.661
25	7.250	65	.328	104	7.846
26	.893	66	9.310	105	5.189
27	1.453	67	10.226	106	5.353
28	.165	68	9.956	107	9.096
29	.948	69	10.987	108	6.408
30	.935	70	13.751	109	11.040
31	.723	71	7.457	110	7.335
32	1.150	72	8.634	111	3.683
33	.562	73	4.714	112	9.500
34	5.056	74	8.367	113	.974
35	4.691	75	2.894	114	13.135
36	12.197	76	1.323	115	27.316
37	11.310				

PARISH OF KINGSWOOD.

No. of Sheet and Plan and No. on Plan.	Area in Acres.	No. of Sheet and Plan and No. on Plan.	Area in Acres.	No. of Sheet and Plan and No. on Plan.	Area in Acres.
Sheet LXIV. 7:—		Sheet LXIV. 6:—		Sheet LXIV. 3:—	
(cont ^d .) 116	.346	(cont ^d .) 165	10.326	(cont ^d .) 212	17.687
117	7.063	166	3.492	213	13.304
118	16.497	167	2.047	214	11.541
119	11.020	168	.853	215	8.078
120	9.396	169	5.566	216	4.915
121	5.031	170	.806	217	2.555
122	2.534	171	7.466	218	1.101
123	9.262	172	.496	219	1.904
124	5.279	173	9.924	220	.084
125	.692	174	7.497	221	.255
126	1.012	175	7.247	222	.140
127	10.509	176	7.821	223	7.912
128	1.044	177	9.869	224	.986
129	.109	178	6.310	225	5.975
130	1.881	179	.808	226	10.229
131	5.015	180	2.747	227	6.207
132	6.117	181	3.936	228	3.268
133	9.787	182	5.814	229	7.278
134	2.345	183	5.559	230	6.319
135	2.815	184	.159	231	5.790
136	6.126	185	.237	232	1.795
		186	2.963	233	.901
		187	.006	234	7.608
		188	.175	235	9.946
		189	2.518	236	7.286
		190	2.991	237	1.964
		191	10.016	238	5.720
		192	5.753	239	4.199
		193	3.957	240	13.254
		194	5.050	241	5.212
		195	.256	242	5.790
		196	11.576	243	.727
		197	3.972	244	7.040
		198	5.879	245	4.348
				246	3.730
				247	5.628
				248	1.740
				249	8.649
				250	6.663
				251	3.515
				252	2.791
				253	7.278
				254	.721
				255	1.450
				256	1.547
				257	4.436
				258	6.184
				259	.708
				260	1.071
				261	1.893
				262	14.207
Sheet LXIV. 6:—		Sheet LXIV. 2:—		Sheet LXIV. 3:—	
137	.291	199	1.037	202	10.298
138	4.934	200	19.220	203	13.694
139	7.225	201	6.697	204	8.803
140	4.319			205	.955
141	1.554			206	3.460
142	4.442			207	6.019
143	7.990			208	10.238
144	.991			209	10.542
145	7.017			210	14.964
146	8.949			211	10.187
147	5.165				
148	7.519				
149	3.046				
150	5.297				
151	5.896				
152	3.318				
153	.332				
154	4.391				
155	.394				
156	3.553				
157	.166				
158	.464				
159	2.298				
160	1.934				
161	7.323				
162	6.045				
163	9.623				
164	11.159				

PARISH OF KINGSWOOD.

No. of Sheet and Plan and No. on Plan.	Area in Acres.	No. of Sheet and Plan and No. on Plan.	Area in Acres.	No. of Sheet and Plan and No. on Plan.	Area in Acres.
Sheet LXIV. 3:—		Sheet LXIV. 3:—		Sheet LXIV. 3:—	
(cont ^d) 263	2.280	(cont ^d) 314	.210	(cont ^d) 365	10.246
264	9.495	315	.704	366	8.535
265	.914	316	1.058	367	7.616
266	6.283	317	2.812	368	9.887
267	6.179	318	1.467	369	4.982
268	6.761	319	4.289	370	9.686
269	15.841	320	.104	371	.491
270	4.349	321	5.488	372	.750
271	12.061	322	.626	373	.416
272	8.840	323	.900	374	5.961
273	.928	324	.212	375	21.831
274	7.727	325	.486	376	1.165
275	.254	326	1.008	377	1.626
276	.286	327	2.855	378	.998
277	.406	328	5.498	379	13.023
278	3.516	329	4.366	380	.487
279	6.971	330	1.047	381	6.210
280	4.265	331	.626	382	9.277
281	2.024	332	.420	383	11.217
282	3.680	333	.564	384	1.890
283	4.306	334	1.609	385	.351
284	.448	335	.705	386	15.811
285	5.257	336	1.832	387	1.822
286	.982	337	.700	388	.562
287	4.246	338	.725	389	.275
288	.182	339	2.792	390	.808
289	1.000	340	1.210	391	1.113
290	.098	341	.512	392	.807
291	.628	342	.241	393	.367
292	1.747	343	1.144	394	1.216
293	.790	344	.374	395	.359
294	3.688	345	.509	396	5.014
295	.271	346	.988	397	3.694
296	2.083	347	1.224	398	.630
297	.590	348	.251	399	.366
298	.539	349	.429	400	.098
299	.480	350	.854	401	.948
300	1.508	351	.993	402	.687
301	.537	352	1.146	403	.797
302	.144	353	.614	404	.607
303	3.498	354	.695	405	.145
304	12.089	355	.285	406	1.573
305	6.450	356	.464	407	.766
306	8.512	357	1.784	408	.287
307	2.668	358	.521	409	3.143
308	2.244	359	1.577	410	.501
309	6.382	360	.896	411	.911
310	4.315	361	7.094		
311	15.477	362	5.449	Sheet LXIV. 2:—	
312	1.809	363	8.874	(cont ^d) 412	.342
313	2.523	364	7.390	413	.747

PARISH OF KINGSWOOD.

No. of Sheet and Plan and No. on Plan.	Area in Acres.	No. of Sheet and Plan and No. on Plan.	Area in Acres.	No. of Sheet and Plan and No. on Plan.	Area in Acres.
Sheet LXIV. 2:—		Sheet LVI. 15:—		Sheet LVI. 14:—	
(cont'd.) 414	·525	(cont'd.) 442	2·058	(cont'd.) 472	8·378
415	15·998	443	·463	473	10·780
416	·901	444	3·016	474	·540
417	9·875	445	·118	475	1·913
418	13·661	446	1·783	476	·657
419	3·370	447	·442	477	·260
420	4·369	448	·518	478	1·238
421	1·195	449	3·621	479	2·707
422	3·898	450	16·724	480	1·277
423	12·835	451	11·579	481	10·667
424	·627	452	1·273	482	·671
425	11·258	453	3·193	483	4·396
426	5·993	454	4·142	484	6·430
427	9·874	455	3·662	485	·435
428	·414	456	1·990	486	4·187
429	4·634	457	1·365	487	1·637
		458	·383	488	2·037
Sheet LVI. 14:—		459	2·692	489	·320
430	21·353	460	8·498	490	·866
		461	·904	491	·285
Sheet LVI. 15:—		462	·392	492	37·269
431	11·011	463	·625	493	1·246
432	4·979	464	·416	494	1·354
433	10·938	465	1·843	495	1·539
434	7·630	466	4·570	496	6·808
435	9·213	467	21·066	497	9·072
436	·673	468	5·470	498	21·973
437	·307	469	·504		
438	1·075	470	·202		
439	1·022				2365·222
440	7·161	Sheet LVI. 14:—			
441	·690	(cont'd.) 471	11·572		

RECAPITULATION.

2312·459	Land.
30·070	Roads.
7·323	Railway.
15·370	Water.
<hr/> 2365·222	Total area of the Parish of Kingswood, in the County of Gloucester.

INDEX TO PLACES

IN THE

PARISH OF KINGSWOOD.

COUNTY OF GLOUCESTER.

Name of Place.	No. of Sheet.		Name of Place.	No. of Sheet.	
	6-inch scale.	25·344 in. scale.		6-inch scale.	25·344 in. scale.
Chestnutpark Farm	LXIV.	3	Langford Mill		
Cherryrock Farm -	"	6	(Silk) - -	LVI.	15
Chasehouse Farm -	"	11	Lower Barns Farm	"	14
Dayhouse Farm -	"	2	Merryford Farm -	"	15
Fairview House -	"	3	Monkham Thorn -	"	14
Folly Farm -	"	7	Mouteney's Farm	LXIV.	7
Grange Farm -	"	3	New Mills (Elastic and Pins) -	LVI.	15
Haroldfield Farm -	"	7	Neathwood Farm -	LXIV.	3
Highwood Farm -	"	"	Nind Farm -	"	"
Holy Trinity Church (Rectory)	"	3	Rectory - -	"	"
Hopyard Farm -	LVI.	15	Trench Farm -	"	"
Ithell's Mill (Woollen) -	"	14	Upper Barns Farm	"	"
Kingswood -	LXIV.	3	Watsome Farm -	LVI.	14

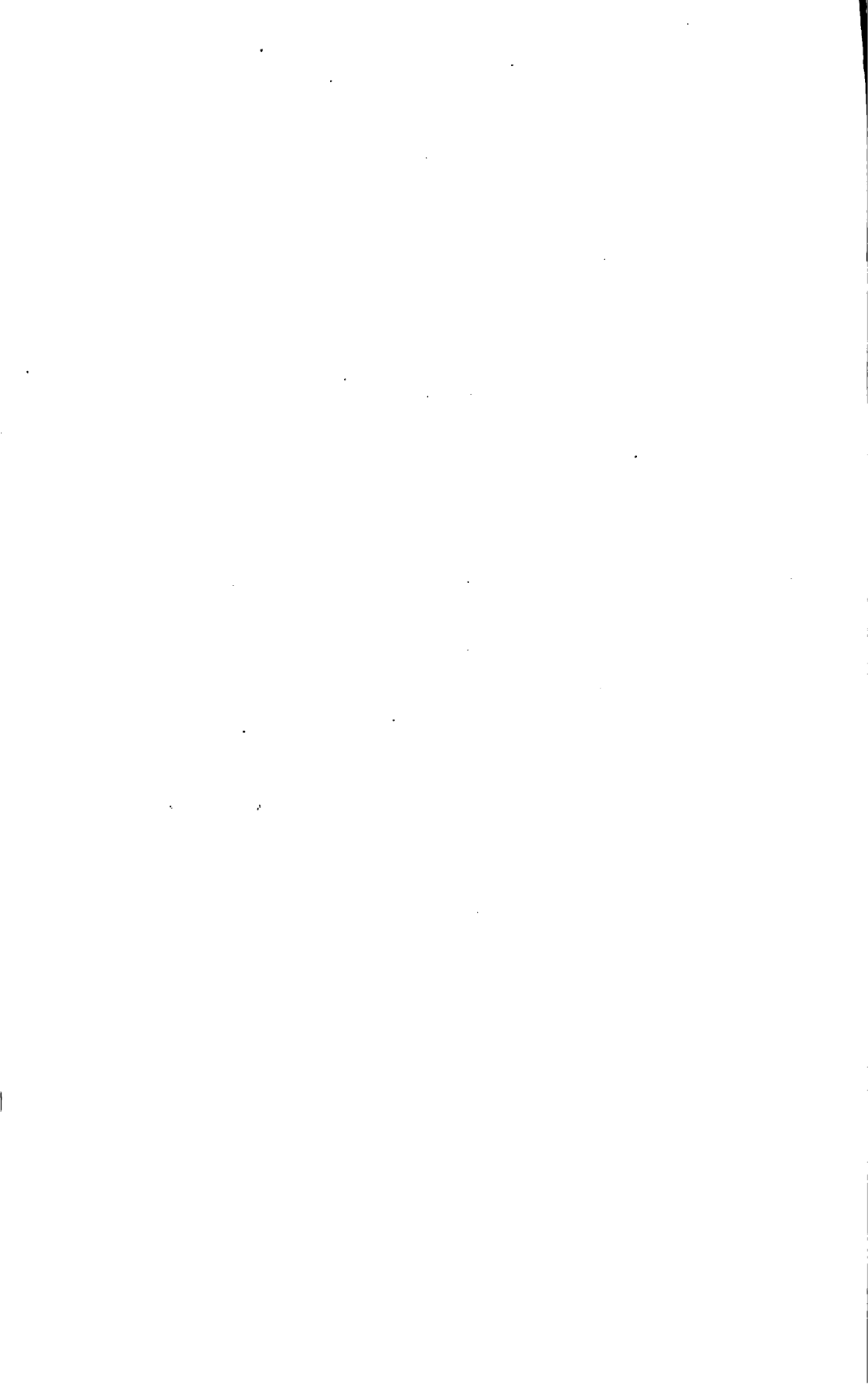



LONDON :

**Printed by GEORGE E. B. EVRE and WILLIAM SPOTTISWOODE,
Printers to the Queen's most Excellent Majesty.
For Her Majesty's Stationery Office.**

[.—50.—10/82.]

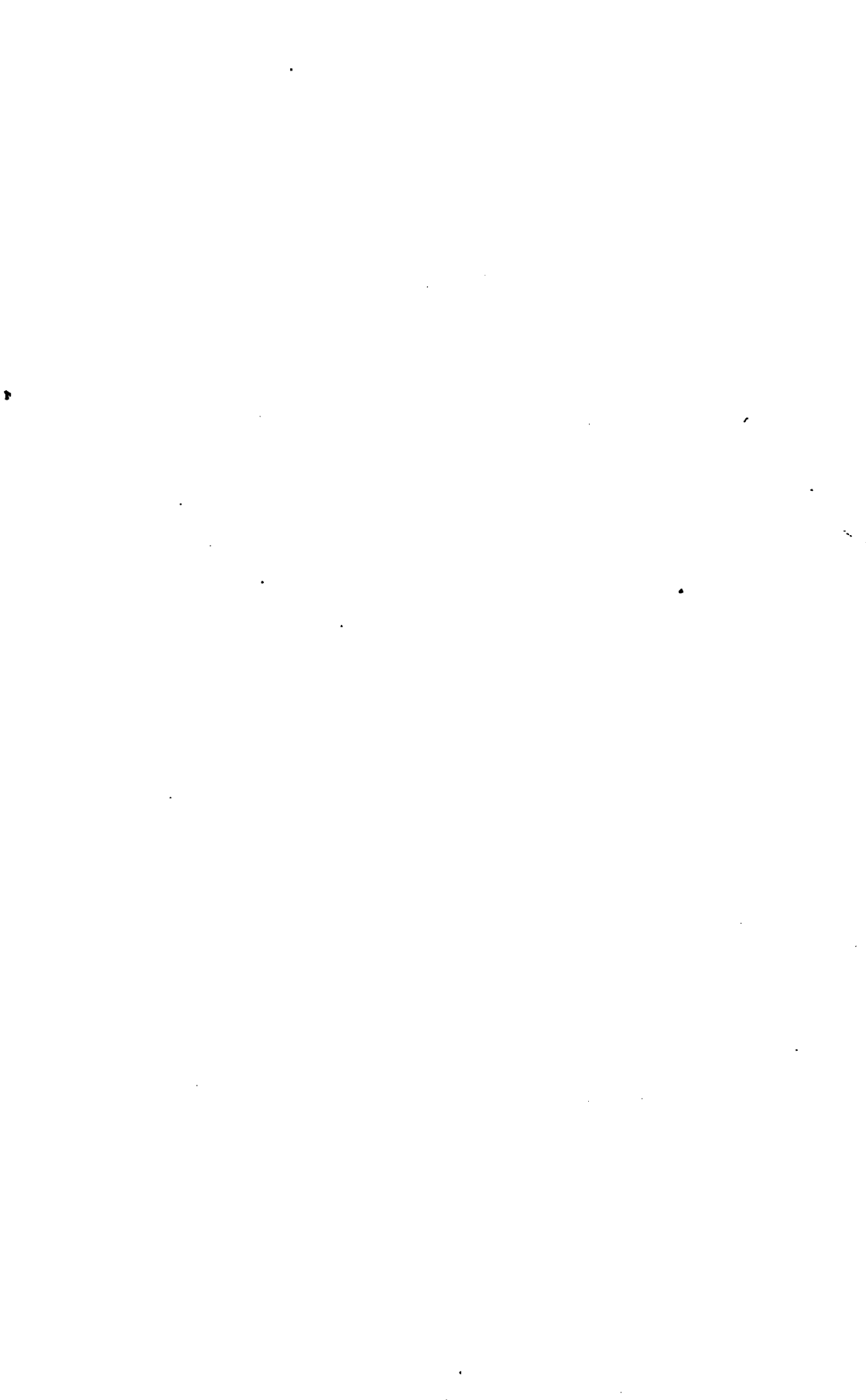

DEPÔTS FOR THE SALE OF ORDNANCE MAPS, &c.

ENGLAND AND WALES.

MR. E. STANFORD, 55, Charing Cross—LONDON.

SCOTLAND.

Ordnance Survey Office, Post-office Buildings—EDINBURGH.

IRELAND.

Ordnance Survey Office, Phoenix Park—DUBLIN.

ORDNANCE SURVEY OF ENGLAND.

BOOK OF REFERENCE TO THE PLAN

OF THE

PARISH OF KING'S STANLEY

(HUNDRED OF WHITSTONE),

GLOUCESTERSHIRE—(EASTERN DIVISION),

CONTAINING 1718·949 ACRES.

COLONEL R. H. STOTHERD, R.E.,

DIRECTOR-GENERAL OF THE ORDNANCE SURVEYS.



LONDON:

PRINTED BY EYRE AND SPOTTISWOODE,

PRINTERS TO THE QUEEN'S MOST EXCELLENT MAJESTY.

FOR HER MAJESTY'S STATIONERY OFFICE.

1885.

Price One Shilling.

PARISH OF KING'S STANLEY,
GLOUCESTERSHIRE—(EASTERN DIVISION).

HUNDRED OF WHITSTONE.

Price One Shilling.



EXPLANATORY REMARKS.

The following are the Scales, &c., Characters of Writing and Boundary, Symbols, Abbreviations, &c., used on the Ordnance Plans of $\frac{1}{3000}$, $\frac{1}{2500}$, and 6 Inches to 1 Mile, past and present:—

SCALES, &c.

Examples showing how each kind of Plan is numbered.			Description of Plan.	Area of each Sheet.		Dimensions represented.		Scale.	Remarks.
County.	Parish.	Town.		Acres.	Sq. Mile.	Length.	Breadth.		
IX.			County Plans Full Sheet	15360	24	6 miles	4 miles	6 inches to 1 mile.	* N.W., N.E., S.W., S.E. according to the position of Quarter Sheet.
IX. N.E.			Quarter Sheet	3840	6	3 miles	2 miles	Do. do.	
IX.	15		Parish Plans	960	1½	1½ miles	1 mile	$\frac{1}{2500}$ of actual length on the ground, or 25·344 inches to 1 mile, or 3·157 chains to 1 inch.	The square of 1·0018 inch = an acre, or approximately 1 square inch on the plan represents 1 acre.
IX.	15	23	Town Plans	38·4	·06	24 chains	16 chains	$\frac{1}{625}$ of actual length on the ground, or 10·56 feet to 1 mile, or 41·68 feet to 1 inch.	Some towns have been done on 10 feet, and some 5 feet, to 1 mile.

CHARACTERS OF TYPE USED.

Description.	Boundary	Character of Names.	Description.	Boundary.	Character of Names.
County	— —	C	Borough (Municipal)	- - - -	B
Ridings or Division of Counties	— —	R	Cities Returning Members		C
Hundreds or Wards and Wapentakes ..	— —	H	Cities Not Returning Members		C
Liberties	— —	L	Market Towns		T
Parishes, Ancient or Mother	- - -	P	Other Towns		T
Civil Parishes or Townships	· · · ·	T	Extra Parochial ...		E
Division of Townships	- · · -	T	Municipal Wards ..	- - - · ·	W

Antiquities } ROMAN
} Druidical or Saxon
} Norman or Subsequent

SYMBOLS.

Antiquities, Site of.	Bench Mark
Area Brace, indicating that the areas of spaces so connected are included in the same reference number	Change of Boundary, indicating the point at which the character of a Boundary changes
Arrow showing direction of flow of water.	Levelling Picket.
	Trigonometrical Station.

ABBREVIATIONS.

Abbreviations in use on the Ordnance Plans to show the nature of the Boundaries, also for various objects, and Descriptive Names.

These Abbreviations are used either singly or in combination, thus—

C. S. L. W. Centre of Stream at Low Water.

Abbreviations.	Descriptions of Boundaries.	Object and Descriptive Names.
B.	Bank, Baulk, Bottom, Boundary (By.).	Bridge, Box.
Bapt.	- - - - -	Baptist.
B. H.	- - - - -	Beer House.
B. M.	Boundary Mound (Md.), Mark.	Bench Mark.
B. R.	- - - - -	Bridle Road.
C.	Cam, Canal, Carriage, Centre of, Channel, Conduit, Cop, Course of, Covered, Creek, Cross, Culvert, Cut.	Crane, Check, Capstan (Cn.).
Calv.	- - - - -	Calvinist.
Cen.	- - - - -	Centre.
Ch.	- - - - -	Church.
Chap.	- - - - -	Chapel.
Chy.	- - - - -	Chimney.
Cis.	- - - - -	Cistern.
Congl.	- - - - -	Congregational.
C. T.	- - - - -	Cart Track.
D.	Ditch, Drain, Deck, Double, Down	
D. B.	- - - - -	Dust Bin.
D. F.	Double Fence.	Drinking Fountain.
D. G.	- - - - -	Drying Green.
Def.	Defaced.	
Det.	- - - - -	Detached.
D. W.	- - - - -	Draw Well.
E.	Edge.	
Ex. Par.	- - - - -	Extra Parochial.
F.	Face of, Fence, Fleet, Furrow.	Foot, Fire, Farm (Fm.), Fountain (Fn.).
F. B. or F. Br.	- - - - -	Foot Bridge.
F. C.	- - - - -	Free Church.
F. P.	- - - - -	Foot Path, Fire Plug.
F. S.	- - - - -	Flagstaff.
Ft.	Feet from.	
G.	Gate, Grass.	Grate.
G. P.	- - - - -	Gas Plug, Guide Post.
H.	Harbour, Hedge, House.	High, Hole, House (Ho.), Hydrant, Hydraulic.
H. R.	Hedge Row.	
H. W.	Hollow Way.	

Abbreviations.	Descriptions of Boundaries.	Object and Descriptive Names.
H. W. M.	- - - -	High Water Mark.
I.	Island.	
In.	Inches from.	
Indt.	- - - -	Independent.
K.	Kerbstone.	
L.	Lade, Lake, Lane, Leat, Loch, Lock.	Lamp, Letter.
L. B.	- - - -	Letter Box.
L. K.	- - - -	Lime Kiln.
L. W.	- - - -	Low Water.
L. W. M.	- - - -	Low Water Mark.
M.	Marsh, Mark, Moat, Mound.	Mile, Mooring.
Meth.	- - - -	Methodist.
M. H.	- - - -	Man Hole.
M. P.	- - - -	Mile Post, Mooring Post.
M. R.	- - - -	Mooring Ring.
M. S.	- - - -	Mile Stone.
Munl.	- - - -	Municipal.
O.	Old.	Office.
O. T.	- - - -	Ordinary Tides.
P.	Paling, Path, Pavement, Pond, Passage, Post, Pool.	Pillar, Plug, Post, Pump.
P. O.	- - - -	Post Office.
Parly.	- - - -	Parliamentary.
Per. Cur.	- - - -	Perpetual Curacy.
Pkt.	- - - -	Picket.
Presb.	- - - -	Presbyterian.
Prim. Meth.	- - - -	Primitive Methodist.
P. H.	- - - -	Public House.
R.	Railway, Rivers, Road, Rocks, Root.	Railway (Ry.).
R. C.	- - - -	Roman Catholic.
S.	Side of, Stream, Scar, Sewer, Slope, Stone, Street.	Spring, Stone, Sluice (Sl.).
S. B.	- - - -	Signal Box.
S. C.	- - - -	Stop Cock.
Sch.	- - - -	School.
S. D.	- - - -	Sun Dial.
S. G.	- - - -	Sewer Grate.
S. H.	- - - -	Summer House.
S. L.	- - - -	Signal Lamp.
S. P.	Sewer Pipe.	Signal Post, Sewer Pipe.
S. T.	- - - -	Spring Tides.
Stn.	- - - -	Station.
Sur.	- - - -	Surface.
T.	Top.	Tap, Tank, Tides.
T. G.	- - - -	Toll Gate.
Tk.	Track of.	
T. P.	- - - -	Turnpike.
Tr.	- - - -	Trough.
Und.	Undefined.	
Unitn.	- - - -	Unitarian.
U. P.	- - - -	United Presbyterian.
V.	- - - -	Valve, Ventilator.
Vic.	- - - -	Vicarage.
W.	Wall, Water, Wood.	Well, Water.
Wes.	- - - -	Wesleyan.
W. M.	- - - -	Weighing Machine.
W. P.	- - - -	Water Plug.

AREAS.

Each enclosure has a reference number to the area which is given in this Book; in the case of towns and large villages encircled by a red band, one number and area only are given for the portion within the red band, unless they are contained in more than one parish, in which case a number is given for the portion included in each parish.

The areas are computed to the centre of fence, or other boundary of enclosure, except in the following cases:—

(1.) When the fence or other boundary is also the boundary of a Parish or other Civil Division, which does not follow the centre of the fence, the area is calculated to the Parish or other boundary, and not to the centre.

(2.) The fences, &c., bounding either side of a railway are included wholly within its area.

N.B.—To convert Decimal Fractions of an Acre into Roods and Perches, multiply the decimal first by 4 and then by 40, preserving the same number of decimals in the product.

Examples—

	Acres.		Acres.
	633'357		527'013
	4		4
	-----		-----
	1'428		'052
	40		40
	-----		-----
A. R. P.	17'120	A. R. P.	2'080
633 1 17		527 0 2	

TABLE

FOR CONVERTING DECIMAL PARTS OF AN ACRE INTO ROODS AND PERCHES.

Perches.	0 Rood.	1 Rood.	2 Roods.	3 Roods.	Perches.	0 Rood.	1 Rood.	2 Roods.	3 Roods.
0	·000	·250	·500	·750	21	·131	·381	·631	·881
1	·006	·256	·506	·756	22	·137	·387	·637	·887
2	·012	·262	·512	·762	23	·144	·394	·644	·894
3	·019	·269	·519	·769	24	·150	·400	·650	·900
4	·025	·275	·525	·775	25	·156	·406	·656	·906
5	·031	·281	·531	·781	26	·162	·412	·662	·912
6	·037	·287	·537	·787	27	·169	·419	·669	·919
7	·044	·294	·544	·794	28	·175	·425	·675	·925
8	·050	·300	·550	·800	29	·181	·431	·681	·931
9	·056	·306	·556	·806	30	·187	·437	·687	·937
10	·062	·312	·562	·812	31	·194	·444	·694	·944
11	·069	·319	·569	·819	32	·200	·450	·700	·950
12	·075	·325	·575	·825	33	·206	·456	·706	·956
13	·081	·331	·581	·831	34	·212	·462	·712	·962
14	·087	·337	·587	·837	35	·219	·469	·719	·969
15	·094	·344	·594	·844	36	·225	·475	·725	·975
16	·100	·350	·600	·850	37	·231	·481	·731	·981
17	·106	·356	·606	·856	38	·237	·487	·737	·987
18	·112	·362	·612	·862	39	·244	·494	·744	·994
19	·119	·369	·619	·869	40	·250	·500	·750	1·000
20	·125	·375	·625	·875					

ALTITUDES.

The Altitudes are given in feet above the Approximate Mean Water at Liverpool.

Those indicated thus (**↑B.M.574**) refer to marks made on Buildings, Walls, &c.

in
s.

.50
128
106
152
181
149
118
133
187
198
'69
'81
147
113
104
178
153
104
140
161
170
110
136
190
180
199
'67
.03
40
75
51
.18
'87

ORDNANCE SURVEY OF ENGLAND
CLOUCESTERSHIRE

6 Inch Sheet XLIX

I N D E X

TO THE

SIX INCH AND $\frac{1}{2500}$ SCALES

Scale of Index One Inch to 1 Mile

The following Parishes are included in this Index

Name of Parish	Sheets to Complete Parish	Name of Parish	Sheets to Complete Parish

Price of Index 2d.

Note - For Index of Parishes or parts of Parishes within the lines surrounding the Town of Stroud, see Index to the Plans of that Town.

BOOK OF REFERENCE TO THE PLAN
OF THE
PARISH OF KING'S STANLEY,
GLOUCESTERSHIRE—(EASTERN DIVISION).

HUNDRED OF WHITSTONE.

1885.

No. of Sheet and Plan and No. on Plan.	Area in Acres.	No. of Sheet and Plan and No. on Plan.	Area in Acres.	No. of Sheet and Plan and No. on Plan.	Area in Acres.
Sheet XLIX. 9:—		Sheet XLIX. 6:—		Sheet XLIX. 6:—	
1 4.455		(cont ^d) 28 .516		(cont ^d) 61 .150	
2 1.440		29 3.294		62 .528	
3 2.869		30 1.078		63 .206	
Sheet XLIX. 5:—		31 3.313		64 .652	
4 3.653		32 3.565		65 .361	
5 .957		33 .506		66 .449	
Sheet XLIX. 10:—		34 .100		67 1.918	
6 25.073		35 1.231		68 .233	
7 .453		36 2.373		69 .487	
8 1.656		37 4.863		70 5.498	
Sheet XLIX. 6:—		38 5.273		71 48.769	
9 91.195		39 2.404		72 9.781	
10 23.362		40 .723		73 .247	
11 3.345		41 1.339		74 11.918	
12 .120		42 8.194		75 1.204	
13 .065		43 7.078		76 28.478	
14 .016		44 4.380		77 .353	
15 3.827		45 1.380		78 1.404	
16 .905		46 6.860		79 .340	
17 11.039		47 5.034		80 3.961	
18 3.430		48 11.651		81 .670	
19 1.577		49 1.372		82 .510	
20 .153		50 1.119		83 .236	
21 .128		51 1.034		84 .290	
22 9.769		52 7.378		85 .380	
23 3.358		53 15.724		86 3.899	
24 4.125		54 20.987		87 .867	
25 7.344		55 1.616		88 3.403	
26 .202		56 .339		89 4.040	
27 .449		57 .338		90 2.175	
		58 .055		91 .351	
		59 .326		92 .318	
		60 .340		93 .287	

PARISH OF KING'S STANLEY.

No. of Sheet and Plan and No. on Plan.	Area in Acres.	No. of Sheet and Plan and No. on Plan.	Area in Acres.	No. of Sheet and Plan and No. on Plan.	Area in Acres.
Sheet XLIX. 6:— (cont ^d .)		Sheet XLIX. 6:— (cont ^d .)		Sheet XLIX. 6:— (cont ^d .)	
94	·433	145	1·935	196	·894
95	·810	146	1·641	197	·465
96	·576	147	·233	198	·141
97	·712	148	·259	199	1·773
98	·136	149	1·295	200	·295
99	·610	150	1·074	201	·402
100	252	151	2·125	202	·559
101	1·469	152	6·271	203	9·984
102	·304	153	10·208	204	·282
103	·433	154	1·926	205	·363
104	1·782	155	·469	206	·306
105	·500	156	12·502	207	·507
106	4·964	157	1·800	208	·449
107	4·541	158	1·701	209	·619
108	·273	159	2·295	210	·142
109	2·987	160	5·324	211	·511
110	·750	161	2·370	212	·238
111	·624	162	5·853	213	·695
112	·200	163	8·540	214	·524
113	·460	164	4·534	215	·281
114	1·236	165	·613	216	·349
115	·085	166	5·094	217	·300
116	1·052	167	·475	218	·442
117	3·332	168	·450	219	·520
118	·774	169	2·671	220	·299
119	2·074	170	·508	221	1·717
120	·139	171	2·208	222	·616
121	·178	172	2·429	223	·567
122	4·714	173	6·886	224	·402
123	·139	174	·991	225	·554
124	·304	175	·143	226	·478
125	·657	176	·354	227	·288
126	·209	177	·360	228	·204
127	·355	178	9·183	229	·403
128	·109	179	·160	230	3·133
129	·664	180	·267	231	·624
130	·360	181	6·857	232	2·106
131	·616	182	1·190	233	·238
132	·593	183	·684	234	·784
133	·189	184	·467	235	19·450
134	·523	185	·725	236	2·787
135	·751	186	·984	237	2·038
136	·329	187	·335	238	2·307
137	·204	188	·576	239	8·713
138	·980	189	1·239	240	8·823
139	·123	190	1·215	241	1·650
140	1·702	191	·293	242	1·509
141	·473	192	·638	243	·942
142	2·356	193	·401	244	2·846
143	1·075	194	·732	245	·269
144	·616	195	2·047	246	2·394

PARISH OF KING'S STANLEY.

No. of Sheet and Plan and No. on Plan.	Area in Acres.	No. of Sheet and Plan and No. on Plan.	Area in Acres.	No. of Sheet and Plan and No. on Plan.	Area in Acres.
Sheet XLIX. 6:—		Sheet XLIX. 5:—		Sheet XLIX. 2:—	
(cont ^d .) 247	.485	(cont ^d .) 296	11.898	(cont ^d .) 345	8.373
248	6.323	297	7.827	346	6.894
249	2.212	298	.486	347	2.404
250	8.369	299	3.343	348	.936
251	4.269	300	8.159	349	9.636
252	3.541	301	2.211	350	1.956
253	4.385	302	.629	351	1.389
254	2.621	303	3.425	352	8.225
255	.199	304	8.094	353	1.877
256	.562	305	5.837	354	8.834
257	.864	306	.554	355	3.133
258	.199	307	.722	356	5.519
259	2.158	308	.449	357	1.986
260	5.898	309	3.349	358	.420
261	.432			359	1.164
262	.905	Sheet XLIX. 2:—		360	.162
263	1.469	310	1.155	361	.461
264	1.297	311	2.717	362	.122
265	3.660	312	7.789	363	.825
266	.394	313	4.854	364	.504
267	4.128	314	.901	365	17.981
268	8.610	315	2.311	366	1.159
269	.361	316	.145	367	9.066
270	.264	317	5.362	368	6.752
271	2.231	318	1.343	369	.170
272	.260	319	1.104	370	.401
273	2.371	320	1.241	371	1.252
274	1.336	321	.268	372	6.175
275	3.364	322	1.906	373	11.306
276	.599	323	1.313	374	.637
277	.684	324	1.508	375	8.562
278	1.913	325	.726	376	2.187
279	1.628	326	.512	377	9.425
280	4.876	327	1.784	378	.931
281	8.237	328	.386	379	3.617
282	.142	329	.645	380	5.161
283	.216	330	.342	381	5.371
284	.609	331	.101	382	4.252
285	.307	332	2.963	383	5.667
286	.302	333	1.658	384	11.894
287	.537	334	4.823	385	5.574
288	125.621	335	.369	386	4.940
		336	3.360	387	8.481
Sheet XLIX. 5:—		337	1.740	388	10.138
(cont ^d .) 289	.330	338	2.657	389	8.569
290	.312	339	.945	390	2.231
291	2.358	340	.264	391	1.766
292	2.990	341	2.870	392	3.426
293	1.509	342	1.467	393	.499
294	.250	343	7.442	394	.968
295	4.404	344	12.688	395	5.565

PARISH OF KING'S STANLEY.

No. of Sheet and Plan and No. on Plan.	Area in Acres.	No. of Sheet and Plan and No. on Plan.	Area in Acres.	No. of Sheet and Plan and No. on Plan.	Area in Acres.
Sheet XLIX. 2 :— (cont ^d .) 396	.581	Sheet XLIX. 8 :— (cont ^d .) 436	31.435	Sheet XLIX. 7 :— (cont ^d .) 485	.303
397	3.161	437	3.993	486	1.150
398	16.559	438	13.146	487	.314
399	2.756			488	.470
400	1.242	Sheet XLIX. 7 :—		489	1.384
401	.387	439	.146	490	1.577
402	1.519	440	.564	491	.204
403	1.280	441	6.044	492	.314
404	3.701	442	.729	493	6.650
405	.825	443	1.998		
406	.733	444	3.417	Sheet XLIX. 3 :—	
407	.319	445	2.890	(cont ^d .) 494	6.394
408	.258	446	1.595	495	4.724
409	2.486	447	.117	496	2.664
410	.068	448	8.817	497	1.600
411	.897	449	.417	498	5.850
412	1.421	450	1.896	499	2.407
413	3.388	451	9.269	500	.252
413 ^a	.018	452	4.529	501	.044
414	.362	453	7.204	502	.229
415	14.317	454	.380	503	.506
416	.029	455	.102	504	.349
417	1.087	456	3.104	505	.846
418	.739	457	.213	506	7.563
419	.138	458	.461	507	.195
420	3.382	459	.014	508	.124
421	4.477	460	2.859	509	.581
422	1.314	461	1.180	510	4.915
423	.608	462	.270	511	.156
424	.367	463	.985	512	.218
425	.200	464	.273	513	.498
426	4.407	465	.063	514	.558
427	3.650	466	1.660	515	.881
428	.407	467	1.907	516	.476
429	.046	468	.135	517	.765
430	.097	469	3.304	518	.534
		470	3.095	519	.170
Sheet XLIX. 3 :—		471	4.271	520	.904
431	2.754	472	1.785	521	.517
		473	.163	522	1.016
Sheet XLIX. 2 :—		474	.999	523	.504
(cont ^d .) 432	.211	475	.806	524	2.016
		476	1.049	525	.916
Sheet XLIX. 3 :—		477	3.488	526	.377
(cont ^d .) 433	3.771	478	1.528	527	1.095
		479	.624	528	1.954
Sheet XLIX. 2 :—		480	.879	529	2.081
(cont ^d .) 434	8.404	481	1.050	530	6.376
435	13.456	482	.665	531	.324
		483	4.611	532	.865
		484	.222	533	.746

No. of Sheet and Plan and No. on Plan.	Area in Acres.	No. of Sheet and Plan and No. on Plan.	Area in Acres.	No. of Sheet and Plan and No. on Plan.	Area in Acres.
Sheet XLIX. 3:— (cont'd.) 534	·698	Sheet XLIX. 3:— (cont'd.) 546	1·110	Sheet XLIX. 3:— (cont'd.) 558	·920
535	1·797	547	3·025	559	·483
536	6·488	548	·179	560	·182
537	11·718	549	·066	561	1·086
538	7·497	550	1·523	562	·122
539	9·024	551	·149	563	·141
540	3·331	552	·203	564	2·747
541	8·544	553	·120		
542	·867	554	1·233		1718·949
543	9·300	555	·270		
544	·422	556	·452		
545	·650	557	·369		

RECAPITULATION.

Description.	Acres.
Land - - - - -	1659·708
Roads - - - - -	33·404
Railways - - - - -	15·455
Water - - - - -	10·382
Salt-marsh - - - - -	—
Foreshore - - - - -	—
Total - - - - -	1718·949
Tidal water adjoining - - - - -	—

NOTE.—The Parish of King's Stanley forms part of the Parliamentary Borough of Stroud.

INDEX TO PLACES

IN THE

PARISH OF KING'S STANLEY.

GLOUCESTERSHIRE—(EASTERN DIVISION).

Name of Place.	No. of Sheet.		Name of Place.	No. of Sheet.	
	6-inch scale.	25·844 in. scale.		6-inch scale.	25·844 in. scale.
Blakeford Cottage	XLIX.	6	Redhill Farm -	XLIX.	2
Blakeford House -	"	"	Selsley - -	"	3
Borough Farm -	"	"	Selsley House -	"	7
Castle House -	"	7	Selsley Villas -	"	6
Cliffordine House -	"	3	Stanleyend Farm -	"	3
Court Farm -	"	6	Stanley Hall -	"	6
Dudbridge -	"	3	Stanley House -	"	2
Dudbridge House -	"	"	Stanley Mills (Woollen) -	"	"
Hillside Villas -	"	6	Stanley Park -	"	3
Horwood's Buildings	"	7	St. George's Church (Rectory) -	"	2
Kenwick House -	"	2	Stream Farm -	"	6
King's Stanley -	"	6	The Green - -	"	3
Middleyard -	"	"	Vicarage - -	"	"
Peakedelm Farm -	"	2	Walnut Tree Villa	"	6
Peckstreet Farm -	"	"	Waterlane Farm -	"	7
Peckstreet House -	"	"	Woodside Farm -	"	6
Rectory - -	"	"			

LONDON: Printed by EYRE and SPOTTISWOODE,
Printers to the Queen's most Excellent Majesty.
For Her Majesty's Stationery Office.

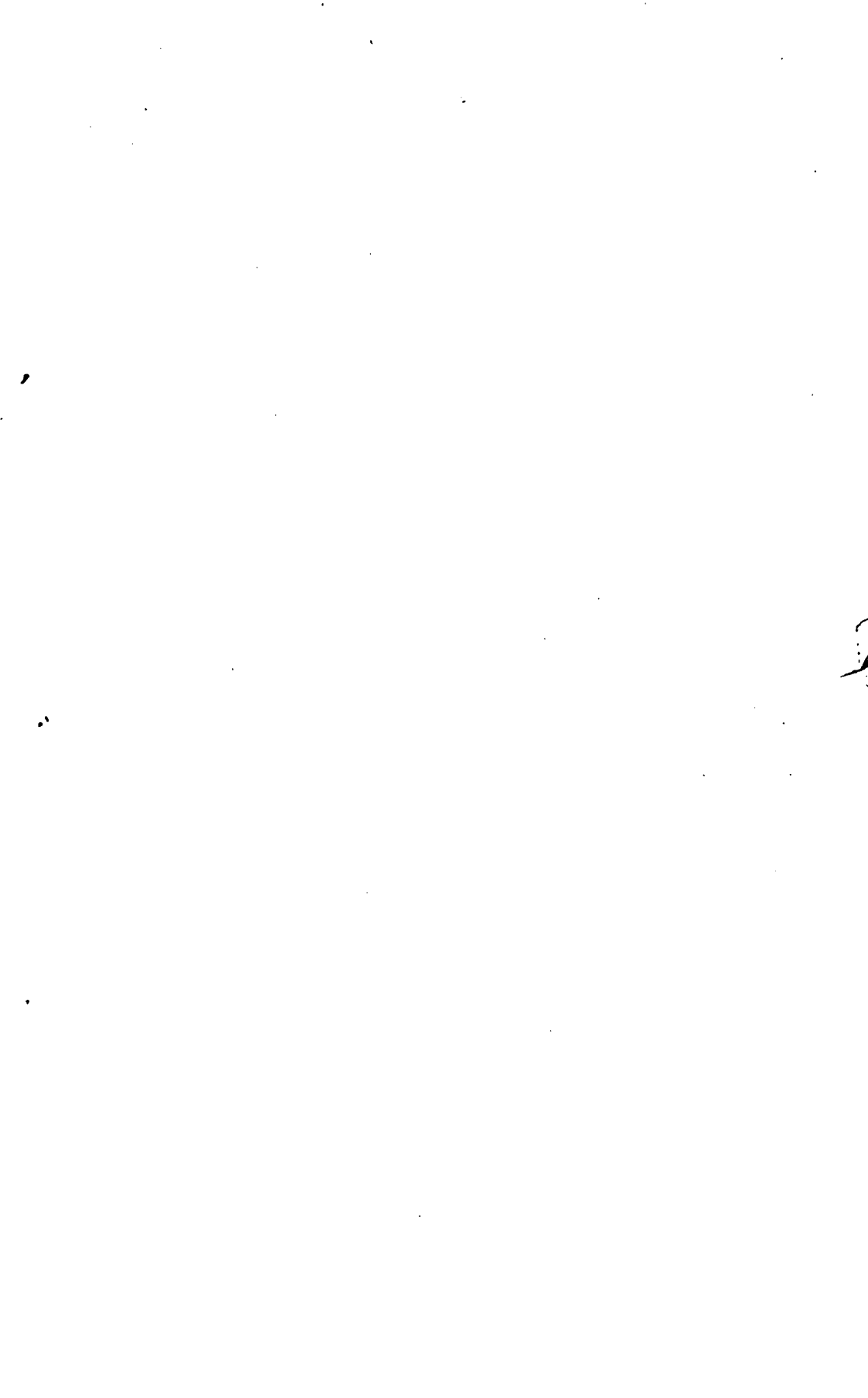

DEPÔTS FOR THE SALE OF ORDNANCE MAPS, &c.

ENGLAND AND WALES.

1, Saint Martin's Place, Charing Cross—LONDON.

SCOTLAND.

Ordnance Survey Office, Post-office Buildings—EDINBURGH.

IRELAND.

Ordnance Survey Office, Phoenix Park—DUBLIN.

ORDNANCE SURVEY OF ENGLAND.

BOOK OF REFERENCE TO THE PLAN
OF THE
PARISH OF LANCAUT
(HUNDRED OF WESTBURY (DETACHED),

IN THE
COUNTY OF GLOUCESTER,
CONTAINING 244·672 ACRES.

COLONEL A. C. COOKE, C.B., R.E.,
DIRECTOR-GENERAL OF THE ORDNANCE SURVEYS.



LONDON:
PRINTED BY GEORGE E. EYRE AND WILLIAM SPOTTISWOODE,
PRINTERS TO THE QUEEN'S MOST EXCELLENT MAJESTY.
FOR HER MAJESTY'S STATIONERY OFFICE.

1881.
Price One Shilling.

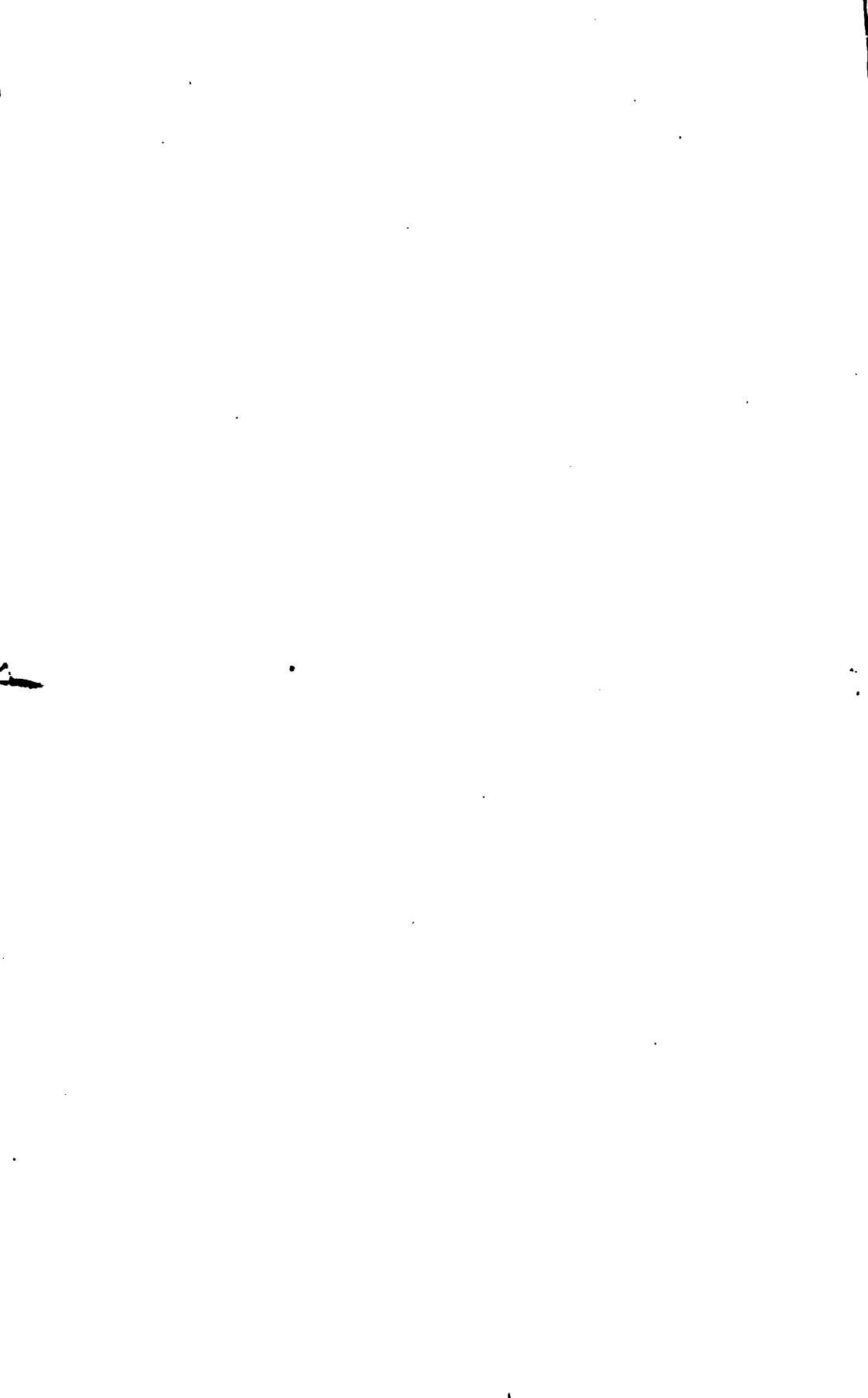

PARISH OF LANCAUT,

IN THE

COUNTY OF GLOUCESTER.

HUNDRED OF WESTBURY (DETACHED).

Price One Shilling.

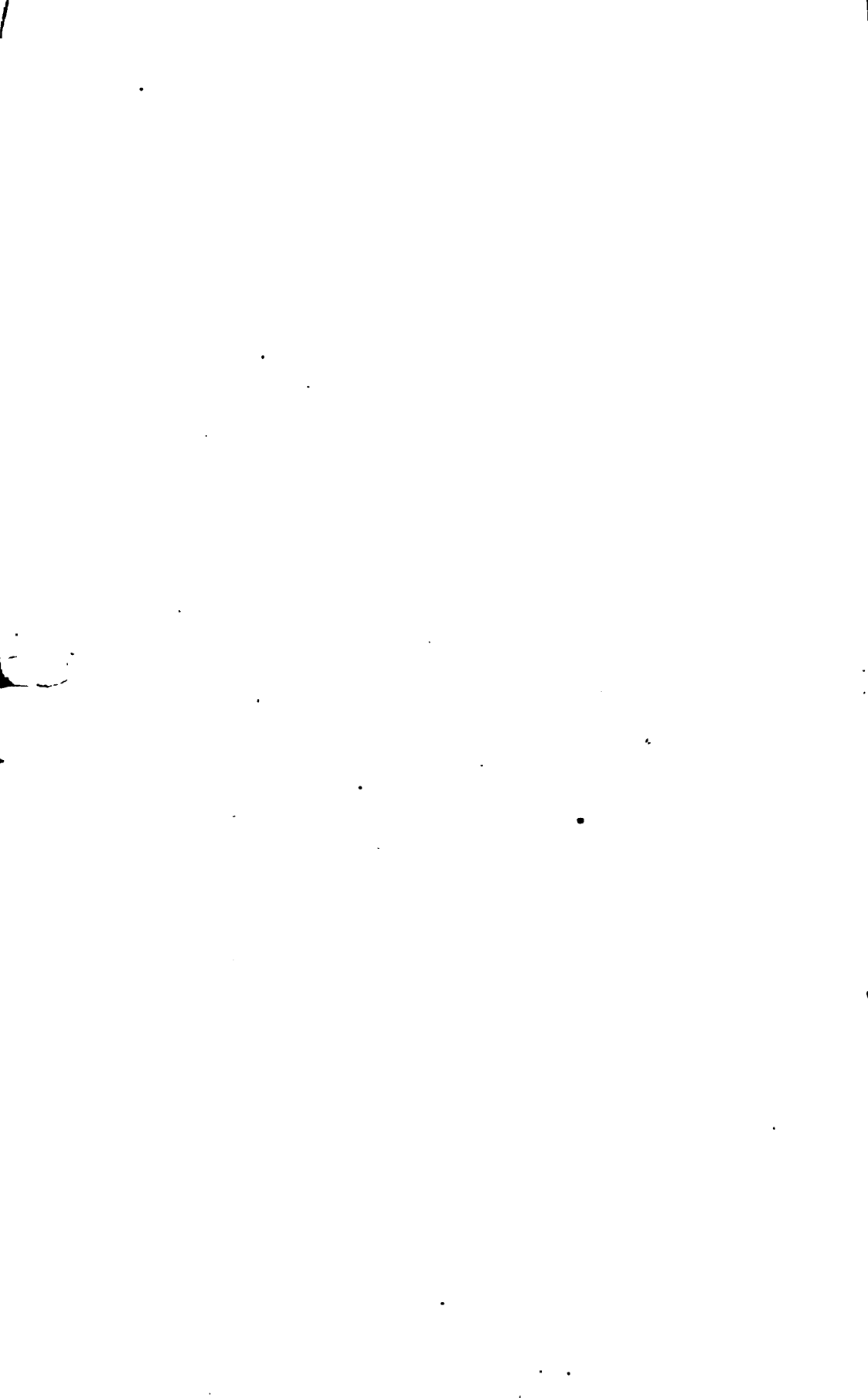

on the
an inch,
quare of

of each

s Book ;
ber and
ontained
ncluded

are in-

-31'4.
ontains
nber to
County

x miles

g Scales

... **H**

... **T**

... **T**

Non

sequent

... *C.F.*

... *T.C.*

... *C.W.*

... *Def.*

... *T.S.*

ow the

lary of

ivision,

EXPLANATORY REMARKS.

The Scale of the Parish Plans is the 1-2500th of the actual length on the ground, and is equal to 25·344 inches to a mile, or 3·157 chains to an inch, which is very approximately equal to one square inch to one acre, the square of 1·0018 inch being equal to one acre.

The length of each sheet is 1½ miles, and the breadth 1 mile, the area of each sheet is therefore 960 acres.

Each enclosure has a reference number to the area which is given in this Book ; in the case of towns and large villages encircled by a red band, one number and area only are given for the portion within the red band, unless they are contained in more than one parish, in which case a number is given for the portion included in each parish.

The Braces [] on the plans are to indicate that the spaces so braced are included under the same reference number.

The Altitudes in feet above the Mean Level of the Sea are written thus —31·4.

The Scale of the County Plans is 6 inches to a mile, and each sheet contains 16 sheets of the Parish Plans. There is therefore a double reference number to each sheet of the Parish Plans, as VI. 9., the first number referring to the County Plans, the second number to the Parish Plans.

The dimensions of the sheets on the Six-inch scale being four miles by six miles the area is twenty-four square miles, equal to 15,860 acres.

The following are the characters employed on the Ordnance Plans on the Scales of 1-2500, and 6 inches to a mile :—

County Names	Ⓒ		Hundreds or Wards	H
Parishes, Ancient or Mother.....	P		Civil Parishes or Townships	T
Extra Parochial	E		Division of Townships	T
Municipal Wards.....				W

Antiquities			ROMAN <i>Druidical or Saxon</i> <i>Norman or Subsequent</i>
-------------------	--	--	--

The descriptions of the boundaries are shown by the following initials :—

Centre of Stream	C.S.		Centre of Fence	C.F.
Centre of Road	C.R.		Top of Cop	T.C.
Side of Stream or Drain ...	S.S. or S.D.		Centre of Wall	C.W.
Root of Hedge	R.H.		Defaced	Def.
Face of Wall	F.W.		Track of Stream.....	T.S.
Undefined.....				Und.

Where a change occurs in the boundaries, the symbol [o—o] is used to show the part at which the change takes place.

N.B.—The areas are computed to the centre of fence, or other boundary of enclosure, except in the following cases :—

(1.) When the fence or other boundary is also the boundary of a Parish or other Civil Division, which does not follow the centre of the fence, the area is calculated to the Parish or other boundary, and not to the centre

(2.) The fences, &c., bounding either side of a railway are included wholly within its area

N.B.—To convert Decimal Fractions of an Acre into Roods and Perches, multiply the decimal first by 4 and then by 40, preserving the same number of decimals in the product.

Examples—

	Acres.		Acres.
	633·357		527·013
	4		4
	-----		-----
	1·428		·052
	40		40
	-----		-----
A. R. P.		A. R. P.	
633 1 17	17·120	527 0 2	2·080

TABLE

FOR CONVERTING DECIMAL PARTS OF AN ACRE INTO ROODS AND PERCHES.

Perch.	0 Rood.	1 Rood.	2 Roods.	3 Roods.	Perch.	0 Rood.	1 Rood.	2 Roods.	3 Roods.
0	·000	·250	·500	·750	21	·131	·381	·631	·881
1	·006	·256	·506	·756	22	·137	·387	·637	·887
2	·012	·262	·512	·762	23	·144	·394	·644	·894
3	·019	·269	·519	·769	24	·150	·400	·650	·900
4	·025	·275	·525	·775	25	·156	·406	·656	·906
5	·031	·281	·531	·781	26	·162	·412	·662	·912
6	·037	·287	·537	·787	27	·169	·419	·669	·919
7	·044	·294	·544	·794	28	·175	·425	·675	·925
8	·050	·300	·550	·800	29	·181	·431	·681	·931
9	·056	·306	·556	·806	30	·187	·437	·687	·937
10	·062	·312	·562	·812	31	·194	·444	·694	·944
11	·069	·319	·569	·819	32	·200	·450	·700	·950
12	·075	·325	·575	·825	33	·206	·456	·706	·956
13	·081	·331	·581	·831	34	·212	·462	·712	·962
14	·087	·337	·587	·837	35	·219	·469	·719	·969
15	·094	·344	·594	·844	36	·225	·475	·725	·975
16	·100	·350	·600	·850	37	·231	·481	·731	·981
17	·106	·356	·606	·856	38	·237	·487	·737	·987
18	·112	·362	·612	·862	39	·244	·494	·744	·994
19	·119	·369	·619	·869	40	·250	·500	·750	1·000
20	·125	·375	·625	·875					

PARISH OF LANCAUT,

IN THE

COUNTY OF GLOUCESTER (WESTERN DIVISION).

HUNDRED OF WESTBURY (DETACHED).

No. of Sheet and Plan and No. on Plan.	Area in Acres.	No. of Sheet and Plan and No. on Plan.	Area in Acres.	No. of Sheet and Plan and No. on Plan.	Area in Acres.
Sheet LIV. 2:—		Sheet LIV. 6:—		Sheet LIV. 6:—	
1	4·176	(cont ^d) 16	9·019	(cont ^d) 33	30·596
2	1·279	17	10·596	34	·562
Sheet LIV. 6:—		18	·161	35	5·193
3	15·600	19	10·656	36	·632
4	4·112	20	3·475	37	·731
5	4·303	21	4·748	38	·287
6	6·785	22	·232	39	·347
7	1·197	23	3·262	40	·291
8	14·704	24	·179	41	4·684
8a	9·725	25	1·629	42	·584
9	10·014	26	4·514	Area of the numbered part of the Parish -	
10	·547	27	·449	River Foreshore	
11	11·523	28	3·942	217·925	
12	10·853	29	5·680	26·747	
13	8·088	30	1·548	Total area of the Parish -	
14	·300	31	5·850	244·672	
15	·378	32	4·494		

RECAPITULATION.

216·816	Land.
1·109	Roads.
26·747	Foreshore.
<u>244·672</u>	Total area of the Parish of Lancaut, in the County of Gloucester.
24·166	Tidal water in Hundred of Westbury (Detached), adjoining the Parish of Lancaut.

INDEX TO PLACES
IN THE
PARISH OF LANCAUT.

COUNTY OF GLOUCESTER.

Name of Place.	No. of Sheet.	
	6-inch scale.	25·344-inch scale.
Lancaut - -	LIV.	6

LONDON:
 Printed by **GEORGE E. EYRE** and **WILLIAM SPOTTISWOODE**,
 Printers to the Queen's most Excellent Majesty.
 For Her Majesty's Stationery Office.
 [.—50.—5/81.]

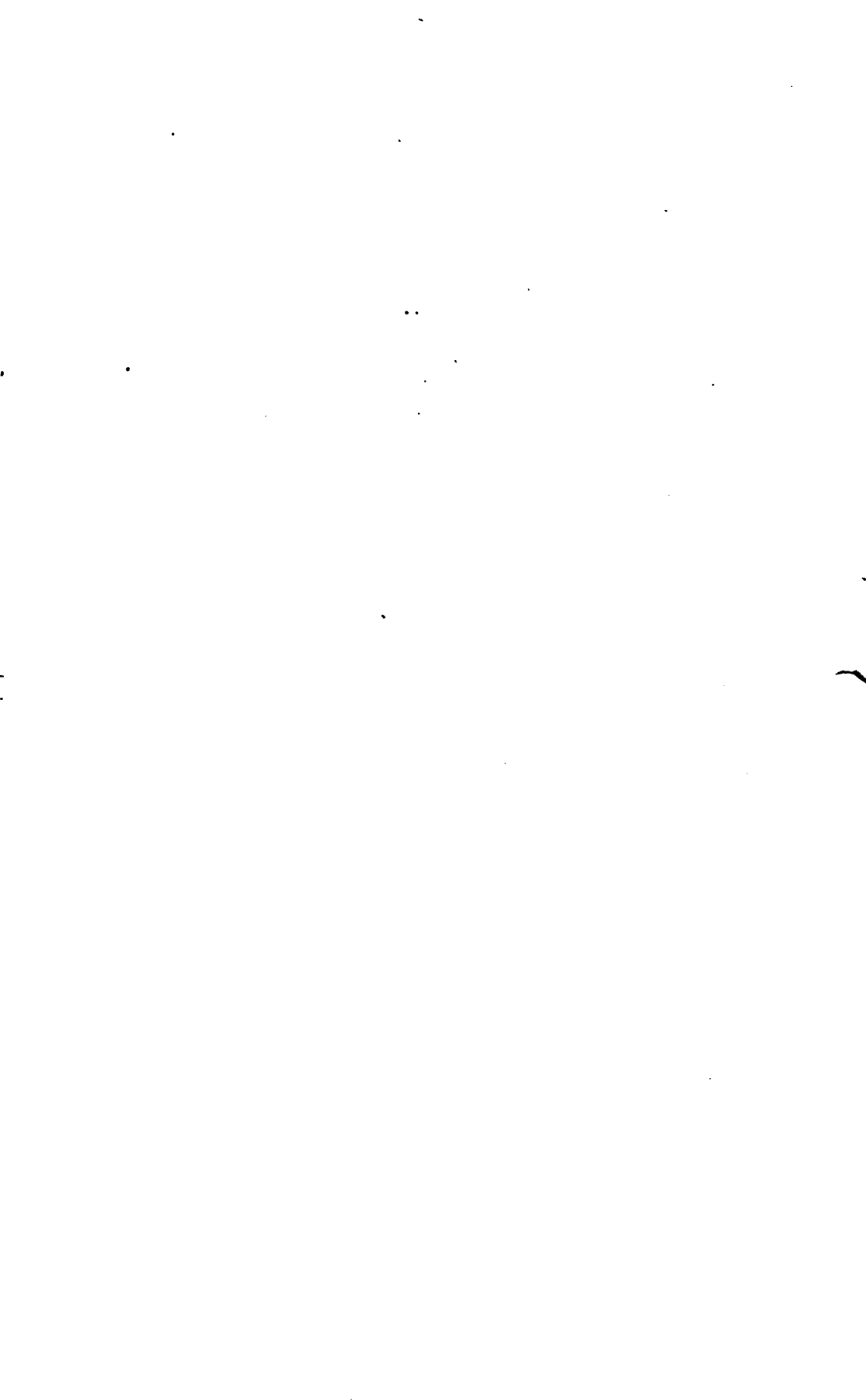





DEPÔTS FOR THE SALE OF ORDNANCE MAPS, &c.

ENGLAND AND WALES.

MR. E. STANFORD, 55, Charing Cross—LONDON.

SCOTLAND.

Ordnance Survey Office, Post-office Buildings—EDINBURGH.

IRELAND.

Ordnance Survey Office, Phoenix Park—DUBLIN.

ORDNANCE SURVEY OF ENGLAND.

AREA BOOK

AND

BOOK OF REFERENCE TO THE PLAN

OF THE

PARISH OF LASSINGTON,

GLOUCESTERSHIRE,

CONTAINING 546·174 ACRES.

COLONEL R. H. STOTHERD, C.B., R.E.,

DIRECTOR-GENERAL OF THE ORDNANCE SURVEYS.



LONDON:

PRINTED BY EYRE AND SPOTTISWOODE,
PRINTERS TO THE QUEEN'S MOST EXCELLENT MAJESTY.
FOR HER MAJESTY'S STATIONERY OFFICE.

1886.

Price One Shilling.



PARISH OF LASSINGTON,
GLOUCESTERSHIRE.

Price One Shilling.

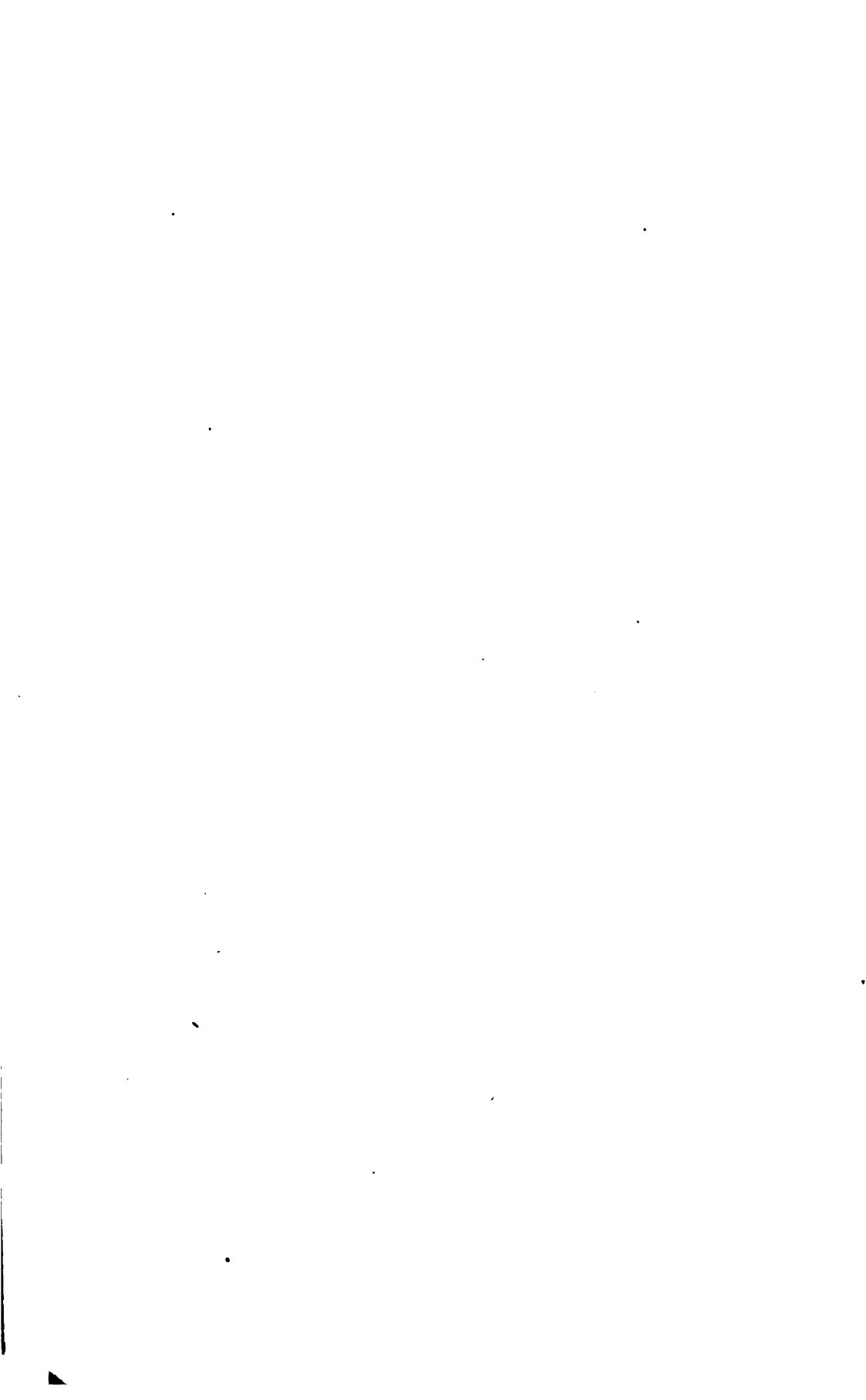

EXPLANATORY REMARKS.

The following are the Scales, &c., Characters of Writing and Boundary, Symbols, Abbreviations, &c., used on the Ordnance Plans of $\frac{1}{2500}$, $\frac{1}{3750}$, and 6 Inches to 1 Mile, past and present:—

SCALES, &c.

Examples showing how each kind of Plan is numbered.			Description of Plan.	Area of each Sheet.		Dimensions represented.		Scale.	Remarks.
				County.	Parish.	Town.	Acres.		
IX.			County Plans						
			Full Sheet	15360	24	6 miles	4 miles	6 inches to 1 mile.	* N.W., N.E., S.W., S.E. according to the position of Quarter Sheet.
			Quarter Sheet	3840	6	3 miles	2 miles	Do. do.	
			IX.						
	15		Parish Plans	960	1½	1½ miles	1 mile	$\frac{1}{15}$ of actual length on the ground, or 25' 34½ inches to 1 mile, or 3' 187 chains to 1 inch.	The square of 1' 0018 inch = an acre, or approximately 1 square inch on the plan represents 1 acre.
I.e. — By a double reference number.									
			IX.						
	15	25	Town Plans	38' 4" 06	24 chains	16 chains	$\frac{1}{15}$ of actual length on the ground, or 10' 56 feet to 1 mile, or 41' 96 feet to 1 inch.	Some towns have been done on 10 feet, and some 5 feet, to 1 mile.	
I.e. — By a treble reference number.									

CHARACTERS OF TYPE USED.

Description.	Boundary.	Character of Names.	Description.	Boundary.	Character of Names.
County	— —	C	Borough (Municipal)	— — — —	B
Ridings or Division of Counties	— —	R	Cities Returning Members		C
Hundreds or Wards and Wapentakes ..	— —	H	Cities Not Returning Members		C
Liberties	— —	L	Market Towns ...		T
Parishes, Ancient or Mother	— — —	P	Other Towns		T
Civil Parishes or Townships	T	Extra Parochial ...		E
Division of Townships.	— . . —	T	Municipal Wards ..	— — — . . W	
Borough (Parliamentary)	— — —	B			

Antiquities { ROMAN
 Antiquities or Saxon
 Antiquities or Subsequent

SYMBOLS.

Antiquities, Site of.....	Bench Mark
Area Brace, indicating that the areas of spaces so connected are included in the same reference number	Change of Boundary, indicating the point at which the character of a Boundary changes
Arrow showing direction of flow of water.....	Levelling Picket.....
	Trigonometrical Station.....

ABBREVIATIONS.

Abbreviations in use on the Ordnance Plans to show the nature of the Boundaries, also for various objects, and Descriptive Names.

These Abbreviations are used either singly or in combination, thus—

B. B. - Bottom or Base of Bank.	C. Tk. F. Centre of Track of Fence, Furrow, &c.
C. C. D. Centre of Covered Ditch or Drain.	F. S. F. Face of Sunk Fence.
C. H. - Centre of Hedge, Harbour, &c.	F. S. W. Face of Sea Wall, or Sunk Wall.
C. O. C. - Centre of Old Channel, Canal, Cut, &c.	F. W. - Face of Wall.
C. S. L. W. Centre of Stream at Low Water.	Tk. D. - Track of Ditch or Drain.
	Tk. S. - Track of Stream.

Where an Initial represents several kinds of features the correct feature intended can easily be identified by anyone visiting the ground; thus on the ground C. R. along a road cannot be taken to mean "Centre of River."

Abbreviations.	Descriptions of Boundaries.	Object and Descriptive Names.
B.	Bank, Bank, Bottom, Boundary (By.).	Bridge, Box.
B. H.	- - - - -	Beer House.
B. M.	Boundary Mound (Md.), Mark.	Bench Mark.
B. R.	- - - - -	Bridle Road.
C.	Cam, Canal, Carriage, Centre of, Channel, Conduit, Cop, Course of, Covered, Creek, Cross, Culvert, Cut.	Crane, Check, Capstan (Cn.).
Cen.	- - - - -	Centre.
Ch.	- - - - -	Church.
Chap.	- - - - -	Chapel.
Chy.	- - - - -	Chimney.
Cis.	- - - - -	Cistern.
C. T.	- - - - -	Cart Track.
D.	Ditch, Drain, Dock, Double, Down.	
D. B.	- - - - -	Dust Bin.
D. F.	Double Fence.	Drinking Fountain.
D. G.	- - - - -	Drying Green.
Def.	Defaced.	
Det.	- - - - -	Detached.
D. W.	- - - - -	Draw Well.
E.	Edge of.	
Ex. Par.	- - - - -	Extra Parochial.
F.	Face of, Fence, Fleet, Furrow.	Foot, Fire, Farm (Fm.), Fountain (Fn.).
F. B. or F. Br.	- - - - -	Foot Bridge.
F. C.	- - - - -	Free Church.
F. P.	- - - - -	Foot Path, Fire Plug.
F. S.	- - - - -	Flagstaff.
Ft.	Feet from.	

Abbreviations.	Descriptions of Boundaries.	Object and Descriptive Names.
G.	Gate, Grass.	Grate.
G. P.	-	Gas Plug, Guide Post.
H.	Harbour, Hedge, House.	High, Hole, House (Ho.), Hydrant, Hydraulic.
H. R.	Hedge Row.	
H. W.	Hollow Way.	
H. W. M.	-	High Water Mark.
I.	Island.	
In.	Inches from.	
K.	Kerbstone.	
L.	Lade, Lake, Lane, Leat, Loch, Lock.	Lamp, Letter.
L. B.	-	Letter Box.
L. K.	-	Lime Kiln.
L. W.	-	Low Water.
L. W. M.	-	Low Water Mark.
M.	Marsh, Mark, Moat, Mound.	Mile, Mooring.
M. H.	-	Man Hole.
M. P.	-	Mile Post, Mooring Post.
M. R.	-	Mooring Ring.
M. S.	-	Mile Stone.
Munl.	-	Municipal.
O.	Old.	Office.
O. T.	-	Ordinary Tides.
P.	Paling, Path, Pavement, Pond, Passage, Post, Pool.	Pillar, Plug, Post, Pump.
P. O.	-	Post Office.
Parly.	-	Parliamentary.
Per. Cur.	-	Perpetual Curacy.
Pkt.	-	Picket.
P. H.	-	Public House.
R.	Railway, Rivers, Road (Rd.), Rocks, Root of.	Railway (Ry.).
R. C.	-	Roman Catholic.
S.	Side of, Stream, Scar, Sewer, Slope, Stone, Street (St.).	Spring, Stone, Sluice (Sl.),
S. B.	-	Signal Box.
S. C.	-	Stop Cock.
Sch.	-	School.
S. D.	-	Sun Dial.
S. G.	-	Sewer Grate.
S. H.	-	Summer House.
S. L.	-	Signal Lamp.
S. P.	Sewer Pipe.	Signal Post, Sewer Pipe.
S. T.	-	Spring Tides.
Sta.	-	Station.
Sur.	-	Surface.
T.	Top of.	Tap, Tank, Tides.
T. G.	-	Toll Gate.
Tk.	Track of.	
T. P.	-	Turnpike.
Tr.	-	Trough.
Und.	Undefined.	
U. P.	-	United Presbyterian.
V.	-	Valve, Ventilator.
Vic.	-	Vicarage.
W.	Wall, Water, Wood.	Well, Water.
W. M.	-	Weighing Machine.
W. P.	-	Water Plug.

AREAS.

Each enclosure has a reference number to the area which is given in this Book; in the case of towns and large villages encircled by a red band, one number and area only are given for the portion within the red band, unless they are contained in more than one parish, in which case a number is given for the portion included in each parish.

The areas are computed to the centre of fence, or other boundary of enclosure, except in the following cases:—

(1.) When the fence or other boundary is also the boundary of a Parish or other Civil Division, which does not follow the centre of the fence, the area is calculated to the Parish or other boundary, and not to the centre.

(2.) The fences, &c., bounding either side of a railway are included wholly within its area.

N.B.—To convert Decimal Fractions of an Acre into Roods and Perches, multiply the decimal first by 4 and then by 40, preserving the same number of decimals in the product.

Examples—

	Acres.		Acres.
	633·357		527·013
	4		4
	—		—
	1·428		·052
	40		40
	—		—
A. R. P.	17·120	A. R. P.	2·080
633 1 17		527 0 2	

TABLE

FOR CONVERTING DECIMAL PARTS OF AN ACRE INTO ROODS AND PERCHES.

Perches.	0 Rood.	1 Rood.	2 Roods.	3 Roods.	Perches.	0 Rood.	1 Rood.	2 Roods.	3 Roods.
0	·000	·250	·500	·750	21	·131	·381	·631	·881
1	·006	·256	·506	·756	22	·137	·387	·637	·887
2	·012	·262	·512	·762	23	·144	·394	·644	·894
3	·019	·269	·519	·769	24	·150	·400	·650	·900
4	·025	·275	·525	·775	25	·156	·406	·656	·906
5	·031	·281	·531	·781	26	·162	·412	·662	·912
6	·037	·287	·537	·787	27	·169	·419	·669	·919
7	·044	·294	·544	·794	28	·175	·425	·675	·925
8	·050	·300	·550	·800	29	·181	·431	·681	·931
9	·056	·306	·556	·806	30	·187	·437	·687	·937
10	·062	·312	·562	·812	31	·194	·444	·694	·944
11	·069	·319	·569	·819	32	·200	·450	·700	·950
12	·075	·325	·575	·825	33	·206	·456	·706	·956
13	·081	·331	·581	·831	34	·212	·462	·712	·962
14	·087	·337	·587	·837	35	·219	·469	·719	·969
15	·094	·344	·594	·844	36	·225	·475	·725	·975
16	·100	·350	·600	·850	37	·231	·481	·731	·981
17	·106	·356	·606	·856	38	·237	·487	·737	·987
18	·112	·362	·612	·862	39	·244	·494	·744	·994
19	·119	·369	·619	·869	40	·250	·500	·750	1·000
20	·125	·375	·625	·875					

ALTITUDES.

The Altitudes are given in feet above the Approximate Mean Water at Liverpool. Those indicated thus (\uparrow B.M.574) refer to marks made on Buildings, Walls, &c.

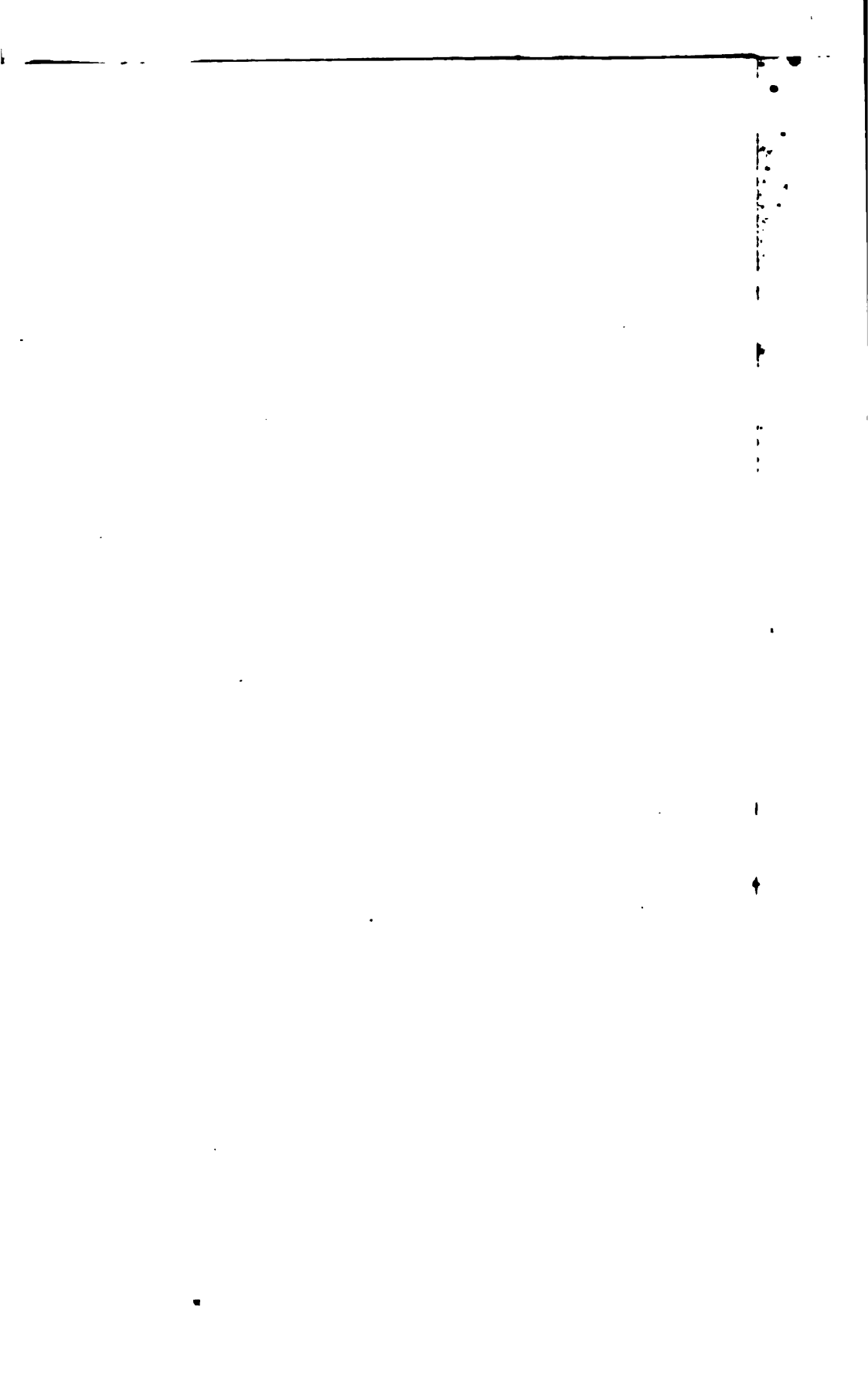

ORDNANCE SURVEY OF ENGLAND

GLUCESTERSHIRE.

6 Inch Sheet XXV.

INDEX

TO THE

SIX INCH AND $\frac{1}{2500}$ SCALES

Scale of Index One Inch to 1 Mile

The following Parishes are included in this Index

Name of Parish	Sheets to Complete Parish	Name of Parish	Sheets to Complete Parish
Ashleworth <i>(Part of)</i>	XVIII.	Pool Meadow <i>(Part of)</i>	XXIV.
Barton St. Mary <i>(Part of)</i>	XXXIII.	Swalford <i>(Part of)</i>	XVIII.
Barnwood <i>(Part of)</i>	XXXIII.	Sandhurst	
Boddington <i>(Part of)</i>	XVIII, XIX, XXVI.	St. Andrew	
Churchdown <i>(Part of)</i>	XXVI, XXIV.	St. Catherine with Kings- holm St. Catherine	
Churcham <i>(Part of)</i>	XXIV, XXII, XXXIII.	St. John the Baptist	
Down Hatherley <i>(Part of)</i>	XXVII.	St. Mary de Crypt	
Hartpury <i>(Part of)</i>	XVII, XVIII, XXIV.	St. Mary de Grace	
Hemsted	XXXIII.		

The Roman numerals XXV. are the numbers of the Six-Inch Maps

The Roman numerals with plain figures affixed XXV. 6 are the numbers of the 2500 Scale Maps

(Thinly Boundaries shown thus - - - - - Parish Boundaries shown thus

These Maps are issued to the public coloured and uncoloured

Price of Index 2d.

Note.—For Index of Parishes or parts of Parishes within the lines Surrounding the Town of Gloucester see Index to the Plans of that Town.

AREA BOOK

AND

BOOK OF REFERENCE TO THE PLAN

OF THE

PARISH OF LASSINGTON,

GLOUCESTERSHIRE.

1886.

No. of Sheet and Plan and No. on Plan	Area in Acres.	No. of Sheet and Plan and No. on Plan.	Area in Acres.	No. of Sheet and Plan and No. on Plan.	Area in Acres.
Sheet XXV. 5:—		Sheet XXV. 9:—		Sheet XXV. 9:—	
1	7·158	(cont ^d) 28	6·609	(cont ^d) 61	·140
2	18·108	29	16·582	62	2·229
3	·156	30	8·023	63	·361
4	·852	31	10·802	64	1·928
5	·855	32	4·959	65	·960
6	1·466	33	2·479	66	6·550
7	·968	34	·435	67	19·445
8	2·834	35	2·512	68	·655
9	·546	36	·164	69	14·664
10	·260	37	1·039	70	7·028
11	1·449	38	·102	71	10·077
12	1·993	39	1·157	72	·575
13	3·405	40	·388	73	1·565
14	1·268	41	·462	74	·494
15	23·512	42	310	75	9·480
16	25·953	43	1·210	76	14·211
17	6·743	44	4·069	77	8·960
18	6·008	45	·455	78	1·169
		46	12·367	79	17·798
		47	1·355	80	4·134
		48	·300	81	11·389
Sheet XXV. 6:—		49	4·369	82	5·631
19	·157	50	1·634	83	·409
20	18·378	51	4·010	84	1·491
21	·217	52	4·654	85	2·049
		53	10·927	86	·940
Sheet XXV. 9:—		54	7·293	87	3·717
22	1·153	55	8·773	88	4·799
23	19·036	56	9·511	89	14·052
24	1·836	57	1·251	90	2·064
25	12·188	58	1·195	91	10·234
26	2·159	59	·752	92	13·690
27	1·335	60	1·509	93	14·510

PARISH OF LASSINGTON.

No. of Sheet and Plan and No. on Plan.	Area in Acres.	No. of Sheet and Plan and No. on Plan.	Area in Acres.	No. of Sheet and Plan and No. on Plan.	Area in Acres.
Sheet XXV. 10:—		Sheet XXV. 10:—		Sheet XXV. 10:—	
94	·216	(<i>contd.</i>) 99	7·150	(<i>contd.</i>) 104	12·094
95	·120	100	2·689		
96	7·838	101	·823		546·174
97	1·936	102	10·021		
98	7·592	103	2·149		

RECAPITULATION.

Description.	Acres.
Land - - - - -	536·905
Roads - - - - -	1·875
Railways - - - - -	—
Water - - - - -	7·394
Salt-marsh - - - - -	—
Foreshore - - - - -	—
Tidal water - - - - -	—
Total - - - - -	546·174



DEPÔTS FOR THE SALE OF ORDNANCE MAPS, &c.

ENGLAND AND WALES.

MR. E. STANFORD, 55, Charing Cross—LONDON.

SCOTLAND.

Ordnance Survey Office, Post-office Buildings—EDINBURGH.

IRELAND.

Ordnance Survey Office, Phoenix Park—DUBLIN.

ORDNANCE SURVEY OF ENGLAND.

AREA BOOK

AND

BOOK OF REFERENCE TO THE PLAN

OF THE

PARISH OF LECKHAMPTON,

GLOUCESTERSHIRE,

CONTAINING 1613·947 ACRES.

COLONEL SIR C. W. WILSON, K.C.B., K.C.M.G., R.E.,

DIRECTOR-GENERAL OF THE ORDNANCE SURVEYS.



LONDON:

PRINTED BY EYRE AND SPOTTISWOODE,

PRINTERS TO THE QUEEN'S MOST EXCELLENT MAJESTY.

FOR HER MAJESTY'S STATIONERY OFFICE.

1886.

Price One Shilling.



PARISH OF LECKHAMPTON,
GLOUCESTERSHIRE.

Price One Shilling.

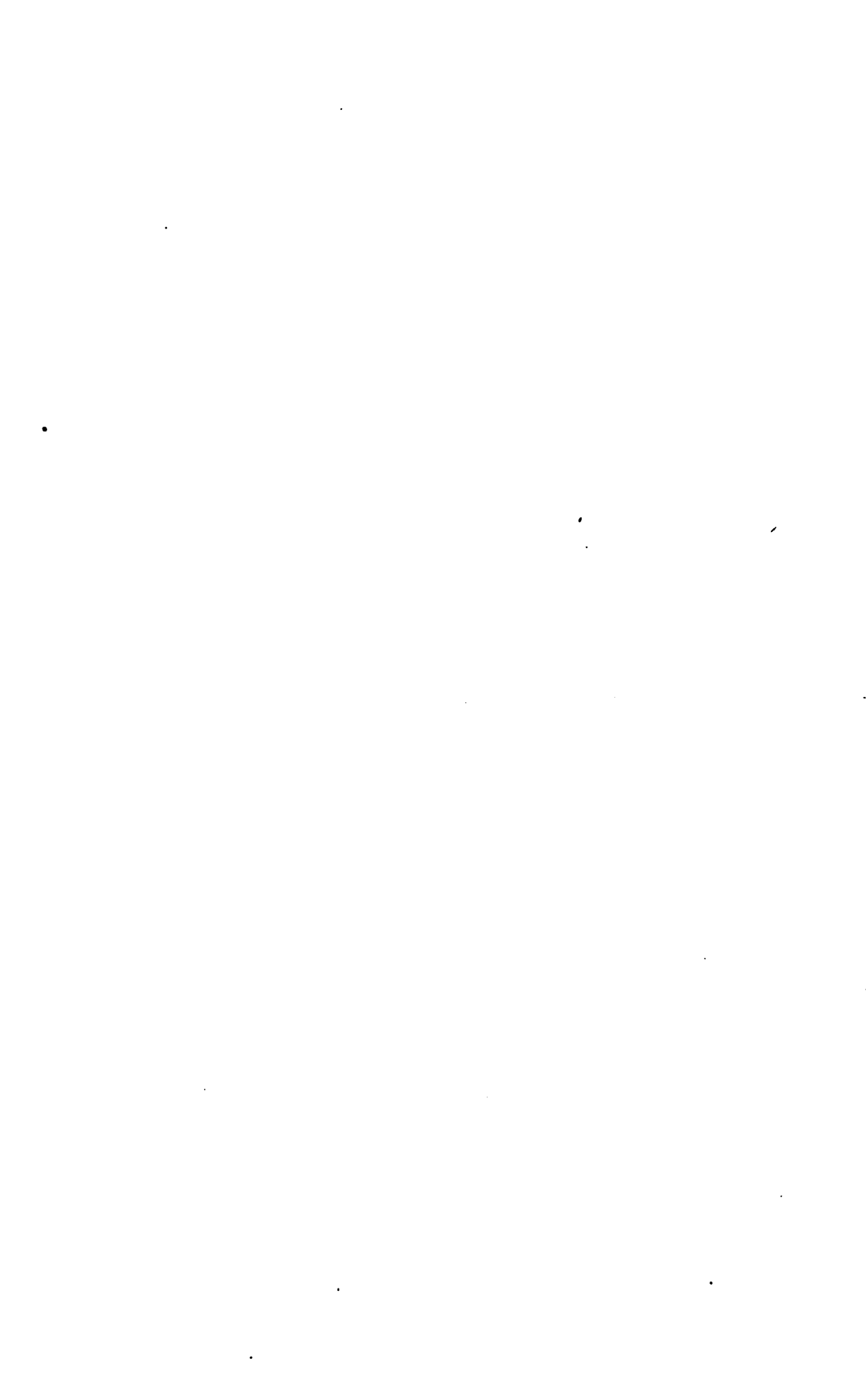

EXPLANATORY REMARKS.

The following are the Scales, &c., Characters of Writing and Boundary, Symbols, Abbreviations, &c., used on the Ordnance Plans of 1800, 1850, and 6 Inches to 1 Mile, past and present:—

SCALES, &c.

Examples showing how each kind of Plan is numbered.			Description of Plan.	Area of each Sheet.		Dimensions represented.		Scale.	Remarks.
County.	Parish.	Town.		Acres.	Sq. Miles.	Length.	Breadth.		
IX.			County Plans Full Sheet	15360	24	6 miles	4 miles	6 inches to 1 mile.	* N.W., N.E., S.W., S.E. according to the position of Quarter Sheet.
IX. N.E.			Quarter Sheet	3840	6	3 miles	2 miles	Do. do.	
IX.	15		Parish Plans	900	1½	1½ miles	1 mile	7½ of actual length on the ground, or 25' 3¼ inches to 1 mile, or 3' 187 chains to 1 inch.	The square of 1' 0018 inch = an acre, or approxi- mately 1 square inch on the plan represents 1 acre.
IX.	15	23	Town Plans	38' 4"	' 06	24 chains	16 chains	7½ of actual length on the ground, or 10' 56 feet to 1 mile, or 41' 66 feet to 1 inch.	Some towns have been done on 10 feet, and some 5 feet, to 1 mile.

CHARACTERS OF TYPE USED.

Description.	Boundary.	Character of Names.	Description.	Boundary.	Character of Names.
County.....	— — —	C	Borough (Municipal)	- - - -	B
Ridings or Division of Counties.....	— — —	R	Cities Returning Members.....		C
Hundreds or Wards and Wapentakes..	— — —	H	Cities Not Returning Members.....		C
Liberties.....	— — —	L	Market Towns....		T
Parishes, Ancient or Mother.....	- - -	P	Other Towns.....		T
Civil Parishes or Townships.....	. . .	T	Extra Parochial...		E
Division of Townships	- . . -	T	Municipal Wards..	- - - . .	W
Borough (Parliamentary).....	- - -	B			

Antiquities { ROMAN
} *Druidical or Saxon*
} *Norman or Subsequent*

SYMBOLS.

Antiquities, Site of.	Bench Mark
Area Brace, indicating that the areas of spaces so connected are included in the same reference number	Change of Boundary, indicating the point at which the character of a Boundary changes
Arrow showing direction of flow of water.	Levelling Picket
	Trigonometrical Station

ABBREVIATIONS.

Abbreviations in use on the Ordnance Plans to show the nature of the Boundaries, also for various objects, and Descriptive Names.

These Abbreviations are used either singly or in combination, thus—

B. B. - Bottom or Base of Bank. C. C. D. Centre of Covered Ditch or Drain. C. H. - Centre of Hedge, Harbour, &c. C. O. C. - Centre of Old Channel, Canal, Cut, &c. C. S. L. W. Centre of Stream at Low Water.	C. Tk. F. Centre of Track of Fence, Furrow, &c. F. S. F. Face of Sunk Fence. F. S. W. Face of Sea Wall, or Sunk Wall. F. W. - Face of Wall. Tk. D. - Track of Ditch or Drain. Tk. S. - Track of Stream.
---	--

Where an Initial represents several kinds of features the correct feature intended can easily be identified by anyone visiting the ground; thus on the ground C. R. along a road cannot be taken to mean "Centre of River."

Abbreviations.	Descriptions of Boundaries.	Object and Descriptive Names.
B.	Bank, Baulk, Bottom, Boundary (By.).	Bridge, Box.
B. H.	- - - - -	Bear House.
B. M.	Boundary Mound (Md.), Mark.	Bench Mark.
B. R.	- - - - -	Bridle Road.
C.	Cam, Canal, Carriage, Centre of, Channel, Conduit, Cop, Course of, Covered, Creek, Cross, Culvert, Cut.	Crane, Check, Capstan (Cn.).
Cen.	- - - - -	Centre.
Ch.	- - - - -	Church.
Chap.	- - - - -	Chapel.
Chy.	- - - - -	Chimney.
Cis.	- - - - -	Cistern.
C. T.	- - - - -	Cart Track.
D.	Ditch, Drain, Dock, Double, Down.	
D. B.	- - - - -	Dust Bin.
D. F.	Double Fence.	Drinking Fountain.
D. G.	- - - - -	Drying Green.
Def.	Defaced.	
Det.	- - - - -	Detached.
D. W.	- - - - -	Draw Well.
E.	Edge of.	
Ex. Par.	- - - - -	Extra Parochial.
F.	Face of, Fence, Fleet, Furrow.	Foot, Fire, Farm (Fm.), Fountain (Fn.).
F. B. or F. Br.	- - - - -	Foot Bridge.
F. C.	- - - - -	Free Church.
F. P.	- - - - -	Foot Path, Fire Plug.
F. S.	- - - - -	Flagstaff.
Ft.	Feet from.	

Abbreviations.	Descriptions of Boundaries.	Object and Descriptive Names.
G.	Gate, Grass.	Grate.
G. P.	- - - - -	Gas Plug, Guide Post.
H.	Harbour, Hedge, House.	High, Hole, House (Ho.), Hydrant, Hydraulic.
H. R.	Hedge Row.	
H. W.	Hollow Way.	
H. W. M.	- - - - -	High Water Mark.
I.	Island.	
In.	Inches from.	
K.	Kerbstone.	
L.	Lade, Lake, Lane, Leat, Loch, Lock.	Lamp, Letter.
L. B.	- - - - -	Letter Box.
L. K.	- - - - -	Lime Kiln.
L. W.	- - - - -	Low Water.
L. W. M.	- - - - -	Low Water Mark.
M.	Marsh, Mark, Moat, Mound.	Mile, Mooring.
M. H.	- - - - -	Man Hole.
M. P.	- - - - -	Mile Post, Mooring Post.
M. R.	- - - - -	Mooring Ring.
M. S.	- - - - -	Mile Stone.
Munl.	- - - - -	Municipal.
O.	Old.	Office.
O. T.	- - - - -	Ordinary Tides.
P.	Paling, Path, Pavement, Pond, Passage, Post, Pool.	Pillar, Plug, Post, Pump.
P. O.	- - - - -	Post Office.
Parly.	- - - - -	Parliamentary.
Per. Cur.	- - - - -	Perpetual Curacy.
Pkt.	- - - - -	Picket.
P. H.	- - - - -	Public House.
R.	Railway, Rivers, Road (Rd.), Rocks, Root of.	Railway (Ry.).
R. C.	- - - - -	Roman Catholic.
S.	Side of, Stream, Scar, Sewer, Slope, Stone, Street (St.).	Spring, Stone, Sluice (Sl.).
S. B.	- - - - -	Signal Box.
S. C.	- - - - -	Stop Cock.
Sch.	- - - - -	School.
S. D.	- - - - -	Sun Dial.
S. G.	- - - - -	Sewer Grate.
S. H.	- - - - -	Summer House.
S. L.	- - - - -	Signal Lamp.
S. P.	Sewer Pipe.	Signal Post, Sewer Pipe.
S. T.	- - - - -	Spring Tides.
Sta.	- - - - -	Station.
Sur.	- - - - -	Surface.
T.	Top of.	Tap, Tank, Tides.
T. G.	- - - - -	Toll Gate.
Tk.	Track of.	
T. P.	- - - - -	Turnpike.
Tr.	- - - - -	Trough.
Und.	Undefined.	
U. P.	- - - - -	United Presbyterian.
V.	- - - - -	Valve, Ventilator.
Vic.	- - - - -	Vicarage.
W.	Wall, Water, Wood.	Well, Water.
W. M.	- - - - -	Weighing Machine.
W. P.	- - - - -	Water Plug.

AREAS.

Each enclosure has a reference number to the area which is given in this Book; in the case of towns and large villages encircled by a red band, one number and area only are given for the portion within the red band, unless they are contained in more than one parish, in which case a number is given for the portion included in each parish.

The areas are computed to the centre of fence, or other boundary of enclosure, except in the following cases:—

(1.) When the fence or other boundary is also the boundary of a Parish or other Civil Division, which does not follow the centre of the fence, the area is calculated to the Parish or other boundary, and not to the centre.

(2.) The fences, &c., bounding either side of a railway are included wholly within its area.

N.B.—To convert Decimal Fractions of an Acre into Roods and Perches, multiply the decimal first by 4 and then by 40, preserving the same number of decimals in the product.

Examples—

	Acres.		Acres.
	633·357		527·018
	4		4
	-----		-----
	1·428		·052
	40		40
	-----		-----
A. R. P.	17·120	A. R. P.	2·080
633 1 17		527 0 2	

TABLE

FOR CONVERTING DECIMAL PARTS OF AN ACRE INTO ROODS AND PERCHES.

Perches.	0 Rood.	1 Rood.	2 Roods.	3 Roods.	Perches.	0 Rood.	1 Rood.	2 Roods.	3 Roods.
0	·000	·250	·500	·750	21	·131	·381	·631	·881
1	·006	·256	·506	·756	22	·137	·387	·637	·887
2	·012	·262	·512	·762	23	·144	·394	·644	·894
3	·019	·269	·519	·769	24	·150	·400	·650	·900
4	·025	·275	·525	·775	25	·156	·406	·656	·906
5	·031	·281	·531	·781	26	·162	·412	·662	·912
6	·037	·287	·537	·787	27	·169	·419	·669	·919
7	·044	·294	·544	·794	28	·175	·425	·675	·925
8	·050	·300	·550	·800	29	·181	·431	·681	·931
9	·056	·306	·556	·806	30	·187	·437	·687	·937
10	·062	·312	·562	·812	31	·194	·444	·694	·944
11	·069	·319	·569	·819	32	·200	·450	·700	·950
12	·075	·325	·575	·825	33	·206	·456	·706	·956
13	·081	·331	·581	·831	34	·212	·462	·712	·962
14	·087	·337	·587	·837	35	·219	·469	·719	·969
15	·094	·344	·594	·844	36	·225	·475	·725	·975
16	·100	·350	·600	·850	37	·231	·481	·731	·981
17	·106	·356	·606	·856	38	·237	·487	·737	·987
18	·112	·362	·612	·862	39	·244	·494	·744	·994
19	·119	·369	·619	·869	40	·250	·500	·750	1·000
20	·125	·375	·625	·875					

ALTITUDES:

The Altitudes are given in feet above the Approximate Mean Water at Liverpool.

Those indicated thus (\uparrow B.M.574) refer to marks made on Buildings, Walls, &c.



ORDNANCE SURVEY OF ENGLAND

CLOUCESTERSHIRE.

6 Inch Sheet XXXIV.

I N D E X

TO THE

SIX INCH AND $\frac{1}{2500}$ SCALES

Scale of Inch One Inch to 1 Mile

The following Parishes are included in this Index

Name of Parish	Sheets to Complete Parish	Name of Parish	Sheets to Complete Parish
Badgeworth (Part of)	XXVI	Great Whitcombe	XXVI
Brimsfield (Part of)	XIII	Great Sharrington	XXV, XXVI, XXXIII
Brookworth (Part of)	XXVI, XXXIII	Hintonots	XXVI
Chariton Kings (Part of)	XXVI, XXVII, XXV.	Leckhampton	XXXIII, XII, XLII, XLIX
Charnoborn (Part of)	XXV, XXVI	Padworth	XXXIII
Cobberly (Part of)	XXVI, XXVII, XXV.	Padworth	XXXIII

PRINTED BY HODGKIN & CO.

n

83
86
66

74
07
33
88
47
78
10
71
70
10
84
07
85
01
98
20
43
50
12
40
68
04
44
98
36
94
13
09

ORDNANCE SURVEY OF ENGLAND

GLUCESTERSHIRE

6 Inch Sheet XXVI.

INDEX

TO THE

SIX INCH AND $\frac{1}{2500}$ SCALES

Scale of Index One Inch to 1 Mile

The following Parishes are included in this Index

Name of Parish	Sheets to Complete Parish	Name of Parish	Sheets to Complete Parish
Badgeworth (Part of)	XXXIV.	Great Shurdington (Part of)	XXXIV.
Boddington (Part of)	XVIII., XIX., XXV.	Huccote (Part of)	XXV., XXXIII., XXXIV.
Brockworth (Part of)	XXXIII., XXXIV.	Leckhampton	XXXIV.
Charlton Kings (Part of)	XXVII., XXXIV., XXXV.	Norton (Part of)	XVIII., XXV.
Cheltenham (Part of)	XXVII.	Prestbury (Part of)	XIX., XX., XXVII

Note.—For Index of Parishes or parts of Parishes within the lines surrounding the Town of Cheltenham, see Index to do Plans of that Town.

AREA BOOK
AND
BOOK OF REFERENCE TO THE PLAN
OF THE
PARISH OF LECKHAMPTON,
GLOUCESTERSHIRE.

1886.

No. of Sheet and Plan and No. on Plan.	Area in Acres.	No. of Sheet and Plan and No. on Plan.	Area in Acres.	No. of Sheet and Plan and No. on Plan.	Area in Acres.
Sheet XXXIV. 4 :—		Sheet XXXIV. 8 :—		Sheet XXVI. 16 :—	
1	13·541	(cont ^d) 31	14·050	(cont ^d) 58	2·883
1a	·038	32	3·072	59	1·636
Sheet XXXIV. 3 :—		33	·649	59a	·066
2	5·703	34	3·417	Sheet XXVI. 15 :—	
3	1·049	35	12·639	(cont ^d) 60	5·874
4	1·145	Sheet XXVI. 15 :—		61	·707
5	2·056	36	61·214	62	2·333
6	4·913	37	11·255	63	2·888
7	13·323	38	5·029	64	5·647
8	2·559	39	4·980	65	8·978
9	12·461	40	11·574	66	10·010
10	14·924	41	4·253	67	2·671
11	8·904	Sheet XXVI. 16 :—		68	4·070
12	5·768	42	4·811	69	11·810
13	4·942	43	9·786	70	1·434
14	5·849	44	5·524	71	24·007
15	2·031	45	6·096	72	11·595
16	·403	46	·677	73	2·601
17	1·178	47	1·425	74	3·198
18	9·159	48	5·239	75	·320
19	18·517	49	·013	76	4·643
20	·388	50	1·106	77	14·550
21	9·303	51	7·589	78	8·712
22	3·323	52	·271	79	6·740
23	·502	53	1·078	80	14·968
24	2·336	54	1·584	81	10·204
25	2·317	55	6·312	82	1·944
26	6·066	56	5·307	83	·898
27	6·709	57	·112	84	3·036
28	4·487			85	1·294
29	6·245			86	·413
30	5·501			87	2·109

PARISH OF LECKHAMPTON.

No. of Sheet and Plan and No. on Plan.	Area in Acres.	No. of Sheet and Plan and No. on Plan.	Area in Acres.	No. of Sheet and Plan and No. on Plan.	Area in Acres.
Sheet XXVI. 15 :—		Sheet XXVI. 15 :—		Sheet XXVI. 12 :—	
(cont ^d .) 88	·630	(cont ^d .) 138	2·124	187	1·312
89	3·357	139	·188	188	·196
90	1·304	140	·278	188a	1·678
91	1·695	141	1·631	189	1·320
91a	·270	142	21·005	190	4·432
92	·725	143	18·118	191	·138
93	6·622	144	2·327	192	·015
94	2·528	145	3·319		
95	·244	146	·466	Sheet XXVI. 11 :—	
96	2·419	147	·518	193	2·167
97	20·828	148	2·077	194	5·310
98	6·827	149	1·932	195	12·698
99	11·625	150	·653	196	11·234
100	·746	151	2·203	197	19·778
101	3·927	152	2·529	198	4·498
102	1·424	153	4·016	199	11·015
103	·642	154	1·598	200	3·271
104	2·418	155	·178	201	5·814
105	8·629	156	·270	202	9·734
106	2·908	157	1·136	203	3·822
107	7·766	158	1·121	204	5·531
108	11·455	159	1·199	205	5·519
109	1·739	160	·488	206	10·644
110	3·262	161	·422	207	12·120
111	·355	162	2·075	208	3·272
112	17·386	163	4·384	209	·806
113	3·061	164	1·169	210	·946
114	11·302	165	4·556	211	2·003
115	7·440	166	1·632	212	·991
116	9·633	167	·156	213	1·877
117	6·395	168	·303	214	·200
118	8·414	169	9·068	215	2·189
119	11·850	170	·459	216	8·130
120	8·804	171	·820	217	10·744
121	·635	172	10·011	218	4·369
122	1·004	173	1·004	219	5·290
123	2·913	173a	1·784	220	2·459
124	3·825	174	12·385	221	·927
125	2·283	175	7·195	222	3·941
126	3·278	176	8·017	223	·134
127	·535	177	·230	224	·519
128	2·482	178	·540	225	1·200
129	3·623	179	·160	226	3·372
130	·764	180	1·117	227	·498
131	3·789	181	1·198	228	2·125
132	2·683	182	2·310	229	5·551
133	1·485	183	9·053	230	4·425
134	1·149	184	7·993	231	·111
135	·786	185	15·996	232	1·013
136	·225	186	·771	233	1·910
137	·428	186a	·194	234	·585

PARISH OF LECKHAMPTON.

No. of Sheet and Plan and No. on Plan.	Area in Acres.	No. of Sheet and Plan and No. on Plan.	Area in Acres.	No. of Sheet and Plan and No. on Plan.	Area in Acres.
Sheet XXVI. 11 :—		Sheet XXVI. 11 :—		Sheet XXVI. 11 :—	
(cont ^d) 235	2·069	(cont ^d) 275	5·091	(cont ^d) 315	1·273
236	·068	276	6·634	316	·065
237	·894	277	15·740	317	·376
238	·362	278	·667	318	·278
239	1·508	279	5·847	319	79·623
240	3·254	280	7·126	320	3·743
241	1·466	281	14·079	321	3·189
242	·957	282	2·598	322	10·060
243	·647	283	2·523	323	·791
244	·338	284	13·507	324	·500
245	·307	285	5·472	325	5·860
246	·395	286	4·261	326	1·313
247	3·846	287	4·261	327	1·938
248	1·665	288	10·307	328	·739
249	·587	289	14·632	329	2·236
250	·219	290	3·047	330	·869
251	·878	291	·975	331	4·258
252	3·603	292	3·036	332	3·014
253	·381	293	2·879	333	5·167
254	1·977	294	1·488	334	7·519
255	1·620	295	2·884	335	3·714
256	1·565	296	7·053	336	14·401
257	1·701	297	2·290	337	1·149
258	2·156	298	2·499	338	·245
259	7·037	299	5·537	339	2·912
260	·580	300	3·981	340	6·381
261	1·334	301	·430	341	1·436
262	5·067	302	4·302	342	7·994
263	·510	303	1·820	343	1·467
264	9·188	304	1·417	344	·114
265	1·348	305	2·733	345	·432
266	12·032	306	1·797	346	9·552
267	·335	307	1·967	347	·294
268	1·584	308	1·218	Sheet XXVI. 10 :—	
269	5·470	309	1·909	348	4·917
270	10·677	310	1·948	349	·218
271	18·425	311	1·436	-----	
272	1·850	312	·512	-----	
273	4·115	313	1·366	1613·947	
274	8·932	314	·056	-----	

PARISH OF LECKHAMPTON.

RECAPITULATION.

Description.	Acres.
Land - - - - -	1551·162
Roads - - - - -	46·459
Railways - - - - -	14·632
Water - - - - -	1·694
Salt-marsh - - - - -	—
Foreshore - - - - -	—
Tidal water - - - - -	—
Total - - - - -	1613·947



DEPÔTS FOR THE SALE OF ORDNANCE MAPS, &c.

ENGLAND AND WALES.

1, Saint Martin's Place, Charing Cross—LONDON.

SCOTLAND.

Ordnance Survey Office, Post-office Buildings—EDINBURGH.

IRELAND.

Ordnance Survey Office, Phoenix Park—DUBLIN.

ORDNANCE SURVEY OF ENGLAND.

BOOK OF REFERENCE TO THE PLAN
OF THE
PARISH OF LECHLADE
(HUNDRED OF BRIGHTWELLS BARROW),

IN THE
COUNTY OF GLOUCESTER,
CONTAINING 3624·184 ACRES.

MAJOR-GENERAL JOHN CAMERON, C.B., R.E., F.R.S.,
DIRECTOR-GENERAL OF THE ORDNANCE SURVEY.



LONDON:
PRINTED BY GEORGE E. EYRE AND WILLIAM SPOTTISWOODE,
PRINTERS TO THE QUEEN'S MOST EXCELLENT MAJESTY.
FOR HER MAJESTY'S STATIONERY OFFICE.

1877.

Price One Shilling.



ORDNANCE SURVEY OF ENGLAND.

BOOK OF REFERENCE TO THE PLAN

OF THE

PARISH OF LECHLADE

(HUNDRED OF BRIGHTWELLS BARROW),

IN THE

COUNTY OF GLOUCESTER,

CONTAINING 3624·184 ACRES.

MAJOR-GENERAL JOHN CAMERON, C.B., R.E., F.R.S.,

DIRECTOR-GENERAL OF THE ORDNANCE SURVEY.



LONDON:

PRINTED BY GEORGE E. EYRE AND WILLIAM SPOTTISWOODE,

PRINTERS TO THE QUEEN'S MOST EXCELLENT MAJESTY.

FOR HER MAJESTY'S STATIONERY OFFICE.

1877.

Price One Shilling.

[7412.—50.—1/77.]

length on the
to an inch,
the square of

area of each

this Book.
raced are in-

thus—31·4.
sheet con-
fore a double
erring to the

by six miles,

in the Scales

..... **W**

..... **T**

..... **T**

or *Saxon*

or Subsequent

initials :—

..... *C.F.*

..... *T.C.*

..... *C.W.*

..... *Def.*

..... *T.S.*

d to show the

ORDNANCE SURVEY OF ENGLAND

EXPLANATORY REMARKS.

The scale of the Parish Plans is the 1-2500th of the actual length on the ground, and is equal to 25·344 inches to a mile, or 3·157 chains to an inch, which is very approximately equal to one square inch to one acre, the square of 1·0018 inch being equal to one acre.

The length of each sheet is 1½ miles, and the width 1 mile, the area of each sheet is therefore 960 acres.

Each enclosure has a reference number to the area which is given in this Book.

The Braces (*f*) on the plans are to indicate that the spaces so braced are included under the same reference number.

The Altitudes in feet above the Mean Level of the Sea are written thus—31·4.

The Scale of the Plans of the County is 6 inches to a mile, and each sheet contains the same area as 16 sheets of the Parish Plans. There is therefore a double reference number to each sheet, as VI. 9., the Roman Numerals referring to the County Plans, the Arabic Figures to the Parish Plans.

The dimensions of the sheets on the Six-inch scale being four miles by six miles, the area is twenty-four square miles, equal to 15,360 acres.

The following are the characters employed on the Ordnance Plans on the Scales of 1-2500, and 6 inches to a mile :—

County Names	C		Hundreds or Wards	W
Parishes	P		Townships	T
Extra Parochial	E		Division of Townships	T

Antiquities		ROMAN <i>Druidical or Saxon</i> <i>Norman or Subsequent</i>
-------------------	--	---

The descriptions of the boundaries are shown by the following initials :—

Centre of Stream	<i>C.S.</i>		Centre of Fence	<i>C.F.</i>
Centre of Road	<i>C.R.</i>		Top of Cop	<i>T.C.</i>
Side of Stream or Drain ...	<i>S.S.</i> or <i>S.D.</i>		Centre of Wall	<i>C.W.</i>
Root of Hedge	<i>R.H.</i>		Defaced	<i>Def.</i>
Face of Wall	<i>F.W.</i>		Track of Stream.....	<i>T.S.</i>
Undefined.....				<i>Und.</i>

Where a change occurs in the boundaries, the symbol [o—o] is used to show the part at which the change takes place.

N.B.—To convert Decimal Fractions of an Acre into Roods and Perches, multiply the decimal first by 4 and then by 40, preserving the same number of decimals in the product.

Examples—

Acres.
633·357
4

1·428
40

Acres.
527·013
4

·052
40

A. R. P.
633 1 17

17·120

A. R. P.
527 0 2

2·080

TABLE

FOR CONVERTING DECIMAL PARTS OF AN ACRE INTO ROODS AND PERCHES.

Perch.	0 Rood.	1 Rood.	2 Roods.	3 Roods.	Perch.	0 Rood.	1 Rood.	2 Roods.	3 Roods.
0	·000	·250	·500	·750	21	·131	·381	·631	·881
1	·006	·256	·506	·756	22	·137	·387	·637	·887
2	·012	·262	·512	·762	23	·144	·394	·644	·894
3	·019	·269	·519	·769	24	·150	·400	·650	·900
4	·025	·275	·525	·775	25	·156	·406	·656	·906
5	·031	·281	·531	·781	26	·162	·412	·662	·912
6	·037	·287	·537	·787	27	·169	·419	·669	·919
7	·044	·294	·544	·794	28	·175	·425	·675	·925
8	·050	·300	·550	·800	29	·181	·431	·681	·931
9	·056	·306	·556	·806	30	·187	·437	·687	·937
10	·062	·312	·562	·812	31	·194	·444	·694	·944
11	·069	·319	·569	·819	32	·200	·450	·700	·950
12	·075	·325	·575	·825	33	·209	·456	·706	·956
13	·081	·331	·581	·831	34	·212	·462	·712	·962
14	·087	·337	·587	·837	35	·216	·469	·719	·969
15	·094	·344	·594	·844	36	·225	·475	·725	·975
16	·100	·350	·600	·850	37	·231	·481	·731	·981
17	·106	·356	·606	·856	38	·237	·487	·737	·987
18	·112	·362	·612	·862	39	·244	·494	·744	·994
19	·119	·369	·619	·869	40	·250	·500	·750	1·000
20	·125	·375	·625	·875					

PARISH OF LECHLADE,

IN THE

COUNTY OF GLOUCESTER—(EASTERN DIVISION).

HUNDRED OF BRIGHTWELLS BARROW.

No. on Plan.	Area in Acres.	Remarks.	No. on Plan.	Area in Acres.	Remarks.
1	7·225	Pasture.	42	25·516	Arable, &c.
2	22·326	Arable.	43	·860	Arable.
3	1·704	Pasture, &c.	44	15·944	Arable.
4	·650	Orchard.	45	22·450	Arable.
5	35·479	Arable.	46	18·846	Arable.
6	48·420	Arable.	47	17·614	Arable.
7	20·642	Arable.	48	10·237	Arable.
8	84·222	Arable, &c.	49	8·913	Arable.
9	17·882	Arable, &c.	50	1·205	Road.
10	6·879	Wood.	51	11·894	Arable.
11	10·565	Pasture, &c.	52	·084	Garden.
12	·838	Wood.	53	30·408	Arable.
13	28·155	Arable.	54	10·001	Road.
14	38·400	Arable.	55	·292	Houses and yard.
15	21·199	Arable, &c.	56	29·166	Arable, &c.
16	·150	Road.	57	·245	Garden.
17	24·637	Arable.	58	·354	Houses and gardens.
18	1·142	Road.	59	20·830	Arable, &c.
19	14·294	Pasture.	60	3·920	Pasture, &c.
20	1·006	Houses, garden, &c.	61	1·488	Houses, garden, &c.
21	·272	Pasture.	62	20·542	Arable.
22	·119	Pond.	63	24·338	Arable, &c.
23	·552	Pasture.	64	9·125	Arable.
24	8·392	Pasture.	65	·090	House and garden.
25	11·946	Arable.	66	·359	House, garden, &c.
26	·528	Road.	67	1·370	Pasture.
28	8·723	Arable.	68	9·798	Arable.
30	9·712	Arable.	69	8·908	Arable.
31	14·780	Arable, &c.	70	12·026	Arable.
32	7·893	Pasture.	71	4·724	Arable, &c.
33	17·101	Arable, &c.	72	8·712	Arable.
34	22·654	Arable, &c.	73	38·983	Arable.
35	·655	Road.	74	8·539	Arable.
36	10·420	Pasture, &c.	75	9·479	Pasture, &c.
37	15·412	Arable.	76	·136	House, yard, &c.
38	23·197	Arable.	77	13·699	Arable, &c.
39	10·004	Arable.	78	3·751	Pasture.
40	12·221	Arable.	79	9·628	Pasture.
41	10·084	Arable.	80	2·169	Houses, garden, &c.

PARISH OF LECHLADE

No. on Plan.	Area in Acres.	Remarks.	No. on Plan.	Area in Acres.	Remarks.
81	24·633	Arable, &c.	129	·731	Wood.
82	7·809	Arable.	130	11·831	Arable.
83	·109	House and garden.	131	13·396	Pasture, &c.
84	7·928	Arable.	132	·476	Arable.
85	16·385	Arable, &c.	133	24·585	Arable.
86	9·459	Arable.	134	26·815	Arable, &c.
87	7·928	Arable.	135	16·412	Arable, &c.
88	16·361	Arable.	136	1·936	Arable.
89	16·609	Arable.	137	8·783	Arable.
90	8·015	Pasture, &c.	138	18·776	Arable, &c.
91	18·240	Arable, &c.	139	1·295	Arable.
92	6·203	Arable.	140	·520	Road.
93	1·423	Houses, gardens, &c.	141	3·647	Arable.
94	5·335	Pasture.	142	21·046	Arable.
95	·879	Orchard.	143	12·871	Arable, &c.
96	·325	Road.	144	7·937	Arable.
97	·703	Wood.	145	1·414	Arable.
98	5·383	Arable.	146	39·907	Arable.
99	15·596	Arable.	147	5·197	Pasture.
100	·143	Pasture.	148	10·117	Houses, garden, &c.
101	·204	House, garden, &c.	149	5·994	Houses, gardens, &c.
102	·733	House, garden, &c.	150	3·061	Houses, garden, &c.
103	20·227	Ornamental ground.	151	3·280	Ornamental ground.
104	12·105	Arable.	152	·216	Pond.
105	12·118	Pasture.	153	·961	Wood.
106	2·130	Road.	154	·168	Garden.
107	9·955	Pasture.	155	2·143	Houses, gardens, &c.
108	4·972	Arable, &c.	156	5·257	Pasture.
109	10·527	Arable, &c.	157	2·600	Orchard.
109a	11·279	Arable, &c.	158	12·691	Arable.
110	11·855	Arable, &c.	159	17·904	Arable.
110a	17·013	Pasture.	160	11·833	Road.
111	14·805	Pasture.	161	1·199	Houses, garden, &c.
112	3·473	Pasture.	162	8·881	Arable.
112a	3·598	Pasture.	163	11·931	Arable.
113	4·749	Arable.	164	5·300	Arable.
114	7·480	Arable.	165	10·109	Arable.
114a	·461	Houses, garden, &c.	166	3·154	Arable.
115	13·130	Arable.	167	7·520	Arable.
116	4·472	Arable.	168	4·926	Arable.
117	·381	House, garden, &c.	169	8·409	Arable.
118	13·514	Arable.	170	14·739	Arable.
119	20·938	Railway.	171	1·399	Houses, garden, &c.
120	1·826	Arable.	172	1·236	Pasture.
121	4·584	Pasture.	173	·186	Houses and gardens.
122	2·517	Pasture.	174	13·416	Pasture, &c.
123	17·052	Arable.	175	1·273	Pasture.
124	3·986	Road.	176	2·250	Pasture.
125	7·462	Pasture.	177	·646	Wood.
126	7·276	Arable.	178	4·261	Pasture.
127	8·277	Pasture.	179	6·932	Orchard.
128	13·606	Pasture, &c.	180	3·618	Pasture.

PARISH OF LECHLADE.

3

No. on Plan.	Area in Acres.	Remarks.	No. on Plan.	Area in Acres.	Remarks.
181	1·928	Pasture, &c.	233	·222	Road.
182	3·885	Houses, gardens, &c.	234	·723	Road.
183	1·682	Pasture.	235	5·507	Houses, gardens, &c.
184	2·185	Pasture.	236	·319	Road.
185	4·683	Arable.	237	1·864	Houses, gardens, &c.
186	18·970	Arable, &c.	238	·663	Road.
187	1·256	Pasture.	239	4·436	Pasture, &c.
188	12·400	Pasture, &c.	240	4·637	Houses, gardens, &c.
189	7·339	Houses, gardens, &c.	241	1·338	Church and grave-yard.
190	·296	Wood.			
191	23·603	Arable.	242	2·067	Houses, gardens, &c.
192	·161	Wood.	243	·549	Road.
193	·880	Wood.	244	·349	House and yards.
194	6·528	Ornamental ground.	245	·227	Wharf, &c.
195	2·695	Wood, &c.	246	34·432	Arable.
196	3·880	Houses, gardens, &c.	247	11·394	Arable.
197	2·602	Wood.	248	7·200	Pasture, &c.
198	·249	Osiers.	249	1·274	Road.
199	83·421	Arable, &c.	250	5·216	Pasture, &c.
200	12·022	Arable.	251	10·730	Pasture, &c.
201	26·832	Arable.	252	6·124	Road.
202	5·084	Road.	253	48·061	Arable.
203	8·329	Arable.	254	2·205	Houses, gardens, &c.
204	1·657	Pasture.	255	1·434	Wood.
205	10·067	Pasture, &c.	256	6·919	Ornamental ground.
206	9·341	Pasture, &c.	257	4·192	House, wood, &c.
207	4·947	Pasture.	258	41·177	Ornamental ground.
208	8·020	Pasture.	259	1·543	Wood.
209	2·747	Pasture.	260	1·537	Wood.
210	2·901	Houses, gardens, &c.	261	9·598	Wood.
211	·699	Pasture.	262	2·213	Wood.
212	5·938	Pasture, &c.	263	9·883	Arable.
213	4·880	Pasture, &c.	264	·130	House and yard.
214	7·484	Pasture, &c.	265	54·833	Arable.
215	4·121	Pasture, &c.	266	6·104	Pasture, &c.
216	3·470	Pasture, &c.	267	14·280	Pasture, &c.
217	3·718	Pasture, &c.	268	·138	Houses and yards.
218	4·666	Pasture, &c.	269	7·903	Pasture.
219	3·283	Pasture.	270	4·968	Pasture, &c.
220	·123	House and garden.	271	28·352	Ornamental ground.
221	1·451	Orchard.	272	18·037	Pasture.
222	·952	Pasture, &c.	273	·433	Road.
223	·557	Houses, garden, &c.	274	17·658	Pasture, &c.
224	1·599	Houses, gardens, &c.	275	3·585	Road.
225	4·268	Pasture, &c.	276	1·140	Wood.
226	1·965	House, pasture, &c.	277	3·099	Ornamental ground.
227	1·461	Pasture, &c.	278	·157	Wood.
228	2·204	Pasture, &c.	279	1·166	Pasture.
229	2·008	Pasture.	280	3·485	Pasture.
230	2·963	Pasture, &c.	281	3·142	Pasture.
231	1·576	Pasture.	282	3·805	Pasture.
232	3·395	Pasture, &c.	283	·992	Pasture.

PARISH OF LECHLADE.

No. on Plan.	Area in Acres.	Remarks.	No. on Plan.	Area in Acres.	Remarks.
284	3·369	Pasture.	336	8·515	Pasture.
285	2·869	Pasture.	337	2·385	Pasture.
286	3·720	Pasture.	338	11·609	Pasture.
287	4·689	Pasture.	339	5·746	Pasture, &c.
288	3·327	Pasture.	340	1·601	Arable.
289	11·298	Arable.	341	3·528	Pasture.
290	3·199	Pasture, &c.	342	2·540	Pasture.
291	13·104	Pasture, &c.	343	3·997	Arable.
292	11·892	Pasture.	344	3·626	Arable.
293	2·772	River Leach.	345	6·316	Pasture, &c.
294	·217	Pasture.	346	1·750	Stream.
295	·102	Wood.	347	11·681	Pasture.
296	2·177	Pasture.	348	8·763	Pasture, &c.
297	1·179	Pasture.	349	10·501	Pasture, &c.
298	·097	Pasture.	350	5·289	Pasture, &c.
299	·229	Pasture.	351	3·820	Pasture, &c.
300	2·374	Road.	352	·495	Towing path.
301	19·621	Arable.	353	1·417	Canal.
302	3·369	Pasture, &c.	354	·657	Pasture.
303	2·274	Houses, gardens, &c.	355	11·705	Pasture, &c.
304	·386	Pasture.	356	2·894	Pasture, &c.
305	19·051	Arable, &c.	357	·781	House, garden, &c.
306	33·252	Arable, &c.	358	·271	Garden.
307	29·928	Arable, &c.	359	·577	Pasture.
308	20·094	Arable.	360	·204	Marsh.
309	·408	Marsh.	361	13·358	Pasture, &c.
310	31·538	Arable.	362	·331	Marsh.
311	10·384	Pasture, &c.	363	·364	Pond.
312	6·294	Arable, &c.	364	33·704	Pasture.
313	3·669	Arable.	365	1·130	Stream.
314	13·315	Arable, &c.	366	22·618	Pasture.
315	1·454	Arable.	367	·676	Pasture.
316	19·383	Pasture, &c.	368	·221	House, garden, &c.
317	5·412	Arable.	369	·164	Pasture, &c.
318	7·404	Pasture, &c.	370	·326	Stream.
319	12·149	Pasture, &c.	371	·577	Garden, &c.
320	22·260	Pasture, &c.	372	21·417	River Thames or Isis.
321	·405	Marsh.	373	7·944	Pasture.
322	13·100	Arable.	374	4·142	Pasture.
323	2·943	Pasture, &c.	375	·662	Houses, gardens, &c.
324	·156	Marsh.	376	5·157	Pasture, &c.
325	·169	Osiers.	377	4·467	Pasture, &c.
326	2·992	River Coln.	378	·090	Pasture.
327	6·447	Pasture.	379	·208	Pasture.
328	5·547	Pasture, &c.	380	1·095	Stream.
329	5·461	Pasture, &c.	381	·555	Houses, garden, &c.
330	4·123	Pasture, &c.	382	6·171	Pasture, &c.
331	5·754	Pasture, &c.	383	14·020	Pasture.
332	4·185	Pasture, &c.	384	2·298	Houses, gardens, &c.
333	·925	Osiers.	385	4·525	Road.
334	13·336	Pasture, &c.	386	1·433	Houses, garden, &c.
335	7·287	Pasture.	387	1·353	Pasture, &c.

PARISH OF LECHLADE.

No. on Plan.	Area in Acres.	Remarks.	No. on Plan.	Area in Acres.	Remarks.
388	28·272	Arable.	401	170·467	Arable, &c.
389	6·719	Pasture.	402	16·390	Pasture, &c.
390	22·397	Arable.	403	26·017	Pasture, &c.
391	10·547	Arable.	404	3·734	Arable.
392	3·177	Pasture.	405	·677	Osiers, &c.
393	·515	House, gardens, &c.	406	16·018	Arable.
394	9·522	Arable.	407	·426	Wood.
395	·987	Wood.	408	7·456	Pasture.
396	10·117	Arable, &c.	409	4·512	Wood.
397	·361	Wood.	410	17·195	Pasture.
398	24·864	Pasture.	411	16·384	Pasture.
399	·512	Garden, &c.			
400	3·375	Road.		3624·184	

RECAPITULATION.

3507·428	Land.
61·725	Roads.
33·598	Water.
20·938	Railway.
·495	Towing path.

3624·184 Total area of the Parish of Lechlade, in the County of Gloucester.

INDEX TO PLACES

IN THE

PARISH OF LECHLADE.

COUNTY OF GLOUCESTER.

Name of Place.	No. of Sheet.		Name of Place.	No. of Sheet.	
	6-inch scale.	25·344 in. scale.		6-inch scale.	25·344 in. scale.
Bryworth Farm -	LIII.	14	Leaze Farm -	LXI.	3
Butler's Court -	"	"	Little Lemhill Farm	LIII.	10
Bridge T.P. -	"	"	Mount Pleasant -	"	14
Baptist Chapel (General) -	"	"	Manor Farm -	"	15
Clayhill House -	"	"	National School (Boys and Girls)	"	14
Check T.P. -	"	"	Parkend Wharf -	"	"
Clayhill T.P. -	"	13	Post Office -	"	"
Downington -	"	14	Priory Mill (Corn)	LXI.	3
Downington House	"	"	Paradise Farm -	"	"
Fox Farm -	"	"	Round House -	"	2
Free Wharf -	"	"	RoughGround Farm	LIII.	10
Green Farm -	"	"	St. Lawrence's Church (Vicarage)	"	14
Independent Chapel	"	"	Starveall Barn -	"	"
Lechlade -	"	"	Station -	"	15
Lechlade T.P. -	"	"	Trouthouse Farm -	"	14
Little London -	"	"	Thornhill Farm -	"	13
Lechlade Downs -	"	9	Vicarage -	"	14
Lechlade Manor -	"	15	Warren's Cross -	"	"
Lechlade Mill (Corn) -	"	"			
Little Clayhill Farm	"	13			

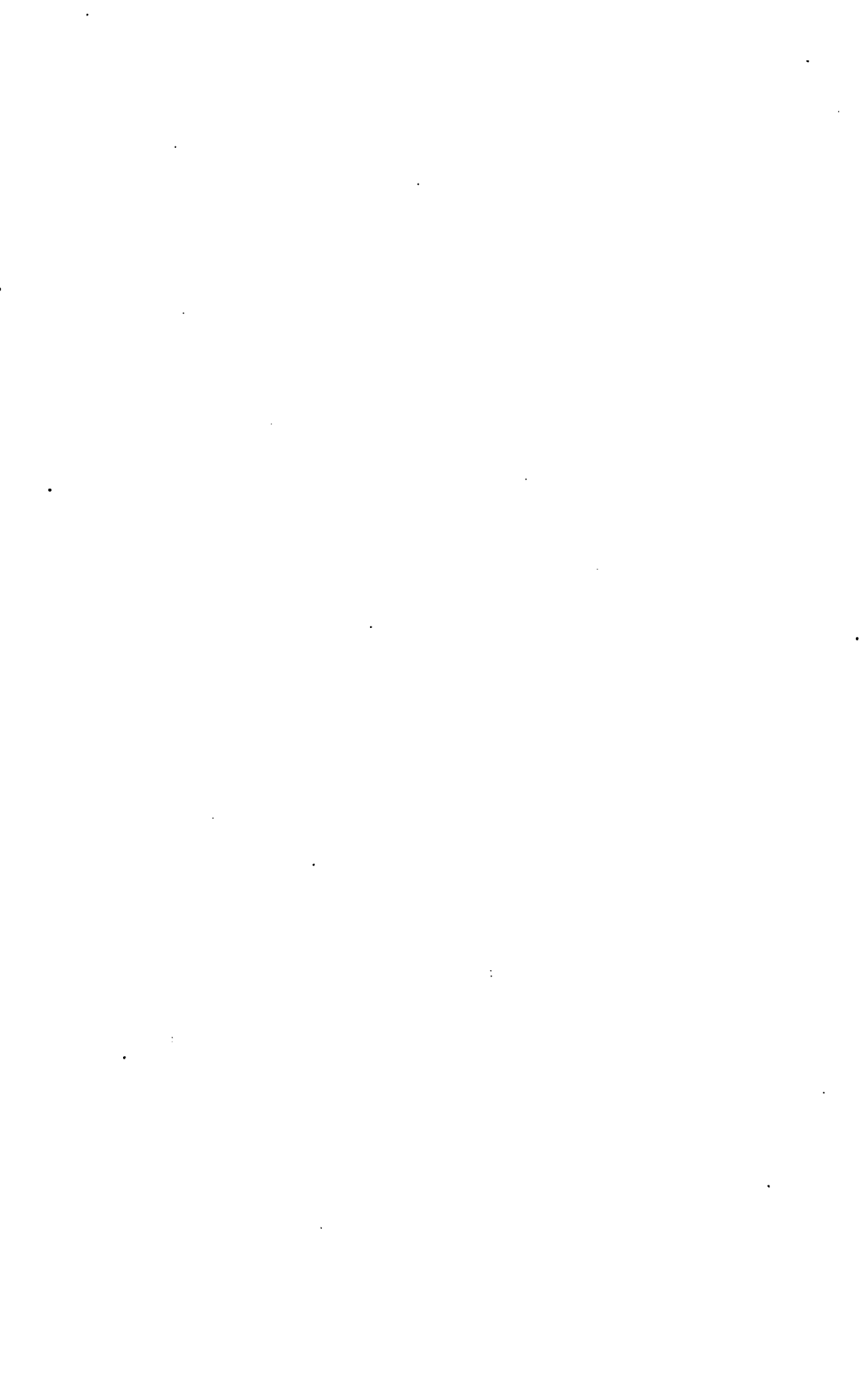

DEPÔTS FOR THE SALE OF ORDNANCE MAPS, &c.

ENGLAND AND WALES.

MR. E. STANFORD, 55, Charing Cross—LONDON.

SCOTLAND.

Ordnance Survey Office, Post-office Buildings—EDINBURGH.

IRELAND.

Ordnance Survey Office, Phoenix Park—DUBLIN.

ORDNANCE SURVEY OF ENGLAND.

BOOK OF REFERENCE TO THE PLAN

OF THE

PARISH OF LEIGH,

GLOUCESTERSHIRE—(EASTERN DIVISION),

CONTAINING 1504·187 ACRES.

COLONEL R. H. STOTHERD, C.B., R.E.,

DIRECTOR-GENERAL OF THE ORDNANCE SURVEYS.



LONDON:

PRINTED BY EYRE AND SPOTTISWOODE,

PRINTERS TO THE QUEEN'S MOST EXCELLENT MAJESTY.

FOR HER MAJESTY'S STATIONERY OFFICE.

1885.

Price One Shilling.

PARISH OF LEIGH,
GLOUCESTERSHIRE—(EASTERN DIVISION).

Price One Shilling.



EXPLANATORY REMARKS.

The following are the Scales, &c., Characters of Writing and Boundary, Symbols, Abbreviations, &c., used on the Ordnance Plans of $\frac{1}{2500}$, $\frac{1}{3300}$, and 6 Inches to 1 Mile, past and present:—

SCALES, &c.

Examples showing how each kind of Plan is numbered.			Description of Plan.	Area of each Sheet.		Dimensions represented.		Scale.	Remarks.
				County.	Parish.	Town.	Acres.		
IX.			County Plans						
			Full Sheet	15860	24	6 miles	4 miles	6 inches to 1 mile.	* N.W., N.E., S.W., S.E. according to the position of Quarter Sheet.
IX. N.E.			Quarter Sheet	3840	6	8 miles	3 miles	Do. do.	
IX.	15		Parish Plans	900	1½	1½ miles	1 mile	$\frac{1}{2500}$ of actual length on the ground, or 25' 3¼ inches to 1 mile, or 3' 167 chains to 1 inch.	The square of 1' 0018 inch = an acre, or approximately 1 square inch on the plan represents 1 acre.
IX.	15	23	Town Plans	38' 4"	'06	24 chains	16 chains	$\frac{1}{3300}$ of actual length on the ground, or 10' 56 feet to 1 mile, or 41' 66 feet to 1 inch.	Some towns have been done on 10 feet, and some 5 feet, to 1 mile.

CHARACTERS OF TYPE USED.

Description.	Boundary.	Character of Names.	Description.	Boundary.	Character of Names.
County.....	— —	C	Borough (Municipal)	- - - -	B
Ridings or Division of Counties.....	— —	R	Cities Returning Members.....		C
Hundreds or Wards and Wapentakes..	— —	H	Cities Not Returning Members.....		C
Liberties.....	— —	L	Market Towns....		T
Parishes, Ancient or Mother.....	- - -	P	Other Towns.....		T
Civil Parishes or Townships.....	. . .	T	Extra Parochial...		E
Division of Townships	- . . -	T	Municipal Wards..	- - - . .	W
Borough (Parliamentary).....	- - -	B			

Antiquities { ROMAN
Denical or Saxon
Saxon or Subsequent

SYMBOLS.

Antiquities, Site of.	Bench Mark
Area Brace, indicating that the areas of spaces so connected are included in the same reference number	Change of Boundary, indicating the point at which the character of a Boundary changes
Arrow showing direction of flow of water	Levelling Picket
	Trigonometrical Station

ABBREVIATIONS.

Abbreviations in use on the Ordnance Plans to show the nature of the Boundaries, also for various objects, and Descriptive Names.

These Abbreviations are used either singly or in combination, thus—

C. S. L. W. - - - - Centre of Stream at Low Water.

Abbreviations.	Descriptions of Boundaries.	Object and Descriptive Names.
B.	Bank, Baulk, Bottom, Boundary (By.).	Bridge, Box.
Bapt.	- - - - -	Baptist.
B. H.	- - - - -	Bear House.
B. M.	Boundary Mound (Md.), Mark.	Bench Mark.
B. R.	- - - - -	Bridle Road.
C.	Cam, Canal, Carriage, Centre of, Channel, Conduit, Cop, Course of, Covered, Creek, Cross, Culvert, Cut.	Crane, Check, Capstan (Cn.).
Calv.	- - - - -	Calvinist.
Cen.	- - - - -	Centre.
Ch.	- - - - -	Church.
Chap.	- - - - -	Chapel.
Chy.	- - - - -	Chimney.
Cis.	- - - - -	Cistern.
Congl.	- - - - -	Congregational.
C. T.	- - - - -	Cart Track.
D.	Ditch, Drain, Dock, Double, Down	
D. B.	- - - - -	Dust Bin.
D. F.	Double Fence.	Drinking Fountain.
D. G.	- - - - -	Drying Green.
Def.	Defaced.	
Det.	- - - - -	Detached.
D. W.	- - - - -	Draw Well.
E.	Edge of.	
Ex. Par.	- - - - -	Extra Parochial.
F.	Face of, Fence, Fleet, Furrow.	Foot, Fire, Farm (Fm.), Fountain (Fn.).
F. B. or F. Br.	- - - - -	Foot Bridge.
F. C.	- - - - -	Free Church.
F. P.	- - - - -	Foot Path, Fire Plug.
F. S.	- - - - -	Flagstaff.
Ft.	Feet from.	
G.	Gate, Grass.	Grate.
G. P.	- - - - -	Gas Plug, Guide Post.
H.	Harbour, Hedge, House.	High, Hole, House (Ho.), Hydrant, Hydraulic.
H. R.	Hedge Row.	
H. W.	Hollow Way.	

Abbreviations.	Descriptions of Boundaries.	Object and Descriptive Names.
H. W. M.	- - - -	High Water Mark.
I.	Island.	
In.	Inches from.	
Indt.	- - - -	Independent.
K.	Kerbstone.	
L.	Lade, Lake, Lane, Leat, Loch, Lock.	Lamp, Letter.
L. B.	- - - -	Letter Box.
L. K.	- - - -	Lime Kiln.
L. W.	- - - -	Low Water.
L. W. M.	- - - -	Low Water Mark.
M.	Marsh, Mark, Moat, Mound.	Mile, Mooring.
Meth.	- - - -	Methodist.
M. H.	- - - -	Man Hole.
M. P.	- - - -	Mile Post, Mooring Post.
M. R.	- - - -	Mooring Ring.
M. S.	- - - -	Mile Stone.
Munl.	- - - -	Municipal.
O.	Old.	Office.
O. T.	- - - -	Ordinary Tides.
P.	Paling, Path, Pavement, Pond, Passage, Post, Pool.	Pillar, Plug, Post, Pump.
P. O.	- - - -	Post Office.
Parly.	- - - -	Parliamentary.
Per. Cur.	- - - -	Perpetual Curacy.
Pkt.	- - - -	Picket.
Presb.	- - - -	Presbyterian.
Prim. Meth.	- - - -	Primitive Methodist.
P. H.	- - - -	Public House.
R.	Railway, Rivers, Road, Rocks, Root of.	Railway (Ry.).
R. C.	- - - -	Roman Catholic.
S.	Side of, Stream, Scar, Sewer, Slope, Stone, Street.	Spring, Stone, Sluice (Sl.).
S. B.	- - - -	Signal Box.
S. C.	- - - -	Stop Cock.
Sch.	- - - -	School.
S. D.	- - - -	Sun Dial.
S. G.	- - - -	Sewer Grate.
S. H.	- - - -	Summer House.
S. L.	- - - -	Signal Lamp.
S. P.	Sewer Pipe.	Signal Post, Sewer Pipe.
S. T.	- - - -	Spring Tides.
Sta.	- - - -	Station.
Sur.	- - - -	Surface.
T.	Top of.	Tap, Tank, Tides.
T. G.	- - - -	Toll Gate.
Tk.	Track of.	
T. P.	- - - -	Turnpike.
Tr.	- - - -	Trough.
Und.	Undefined.	
Unitn.	- - - -	Unitarian.
U. P.	- - - -	United Presbyterian.
V.	- - - -	Valve, Ventilator.
Vic.	- - - -	Vicarage.
W.	Wall, Water, Wood.	Well, Water.
Wes.	- - - -	Wesleyan.
W. M.	- - - -	Weighing Machine.
W. P.	- - - -	Water Plug.

AREAS.

Each enclosure has a reference number to the area which is given in this Book; in the case of towns and large villages encircled by a red band, one number and area only are given for the portion within the red band, unless they are contained in more than one parish, in which case a number is given for the portion included in each parish.

The areas are computed to the centre of fence, or other boundary of enclosure, except in the following cases:—

- (1.) When the fence or other boundary is also the boundary of a Parish or other Civil Division, which does not follow the centre of the fence, the area is calculated to the Parish or other boundary, and not to the centre.
- (2.) The fences, &c., bounding either side of a railway are included wholly within its area.

N.B.—To convert Decimal Fractions of an Acre into Roods and Perches, multiply the decimal first by $\frac{1}{4}$ and then by 40, preserving the same number of decimals in the product.

Examples—

Acres. 633·357 <hr style="width: 50%; margin: 0 auto;"/> 4 <hr style="width: 50%; margin: 0 auto;"/> 1·428 <hr style="width: 50%; margin: 0 auto;"/> 40	Acres. 527·013 <hr style="width: 50%; margin: 0 auto;"/> 4 <hr style="width: 50%; margin: 0 auto;"/> ·052 <hr style="width: 50%; margin: 0 auto;"/> 40
A. R. P. 633 1 17	A. R. P. 527 0 2
<hr style="width: 50%; margin: 0 auto;"/> 17·120	<hr style="width: 50%; margin: 0 auto;"/> 2·080

TABLE

FOR CONVERTING DECIMAL PARTS OF AN ACRE INTO ROODS AND PERCHES.

Perches.	0 Rood.	1 Rood.	2 Roods.	3 Roods.	Perches.	0 Rood.	1 Rood.	2 Roods.	3 Roods.
0	·000	·250	·500	·750	21	·131	·381	·631	·881
1	·006	·256	·506	·756	22	·137	·387	·637	·887
2	·012	·262	·512	·762	23	·144	·394	·644	·894
3	·019	·269	·519	·769	24	·150	·400	·650	·900
4	·025	·275	·525	·775	25	·156	·406	·656	·906
5	·031	·281	·531	·781	26	·162	·412	·662	·912
6	·037	·287	·537	·787	27	·169	·419	·669	·919
7	·044	·294	·544	·794	28	·175	·425	·675	·925
8	·050	·300	·550	·800	29	·181	·431	·681	·931
9	·056	·306	·556	·806	30	·187	·437	·687	·937
10	·062	·312	·562	·812	31	·194	·444	·694	·944
11	·069	·319	·569	·819	32	·200	·450	·700	·950
12	·075	·325	·575	·825	33	·206	·456	·706	·956
13	·081	·331	·581	·831	34	·212	·462	·712	·962
14	·087	·337	·587	·837	35	·219	·469	·719	·969
15	·094	·344	·594	·844	36	·225	·475	·725	·975
16	·100	·350	·600	·850	37	·231	·481	·731	·981
17	·106	·356	·606	·856	38	·237	·487	·737	·987
18	·112	·362	·612	·862	39	·244	·494	·744	·994
19	·119	·369	·619	·869	40	·250	·500	·750	1·000
20	·125	·375	·625	·875					

ALTITUDES.

The Altitudes are given in feet above the Approximate Mean Water at Liverpool. Those indicated thus (\uparrow B.M.574) refer to marks made on Buildings, Walls, &c.

in
ps.

911
808
819
502
544
927
530

114
201
127
274
195
189
114
114
117
109
190
171
198
157
225
118
60
45
68
13
98
53
92

ORDNANCE SURVEY OF ENGLAND

GLOUCESTERSHIRE

6 Inch Sheet XIX.

I N D E X

TO THE

SIX INCH AND $\frac{1}{2500}$ SCALES

Scale of Index One Inch to 1 Mile.

The following Parishes are included in this Index

Name of Parish	Sheets to Complete Parish	Name of Parish	Sheets to Complete Parish
----------------	---------------------------	----------------	---------------------------

**These Maps are issued to the public coloured and uncoloured
Price of Index 2d.**

a in
res.

911
308
319
502
644
927
630

414
901
127
274
295
489
314
514
717
409
090
471
193
157
025
418
760
645
568
013
098
553

ORDNANCE SURVEY OF ENGLAND
GLUCESTERSHIRE & WORCESTERSHIRE

6 Inch Sheet { Glouc. XVIII.
 { Worc..... LX.

I N D E X

TO THE

SIX INCH AND $\frac{1}{2500}$ SCALES

Scale of Index One Inch to 1 Mile

The following Parishes are included in this Index

These Maps are issued to the public coloured and uncoloured
Price of Index 2*d.*

BOOK OF REFERENCE TO THE PLAN

OF THE

PARISH OF LEIGH,

GLOUCESTERSHIRE—(EASTERN DIVISION).

1885.

No. of Sheet and Plan and No. on Plan.	Area in Acres.	No. of Sheet and Plan and No. on Plan.	Area in Acres.	No. of Sheet and Plan and No. on Plan.	Area in Acres.
Sheet XVIII. 12 :—		Sheet XVIII. 12 :—		Sheet XVIII. 12 :—	
1	1.458	(cont ^{d.}) 34	.340	(cont ^{d.}) 67	.911
2	4.237	35	.443	68	2.308
3	17.659	36	2.184	69	2.319
4	25.326	37	3.908	70	3.502
5	3.277	38	1.505	71	10.644
6	3.946	39	.404	72	6.927
7	2.319	40	.108	73	14.630
8	4.368	41	.828		
9	2.177	42	6.215	Sheet XVIII. 16 :—	
10	1.419	43	.258	74	15.414
11	.753	44	3.419	75	15.901
12	3.179	45	1.205	76	10.127
13	5.593	46	.840	77	10.274
14	6.194	47	.207	78	.295
15	4.588	48	.260	79	1.489
16	5.383	49	.148	80	3.314
17	6.343	50	.550	81	.514
18	27.407	51	.233	82	2.717
19	.498	52	.355	83	.409
20	7.180	53	1.140	84	.090
21	6.823	54	.833	85	1.471
22	11.721	55	1.975	86	6.193
23	.710	56	5.658	87	4.157
24	18.103	57	.109	88	1.025
25	7.037	58	1.995	89	.418
26	12.611	59	2.832	90	2.760
27	7.832	60	8.992	91	.645
28	11.766	61	.410	92	1.568
29	5.091	62	2.014	93	1.013
30	3.379	63	5.632	94	3.093
31	.909	64	5.016	95	1.553
32	.528	65	4.462	96	.192
33	1.090	66	1.498	97	.706

PARISH OF LEIGH

No. of Sheet and Plan and No. on Plan.	Area in Acres.	No. of Sheet and Plan and No. on Plan.	Area in Acres.	No. of Sheet and Plan and No. on Plan.	Area in Acres.
Sheet XVIII. 16 :—		Sheet XVIII. 16 :—		Sheet XIX. 13 :—	
(cont ^d) 98	2.496	(cont ^d) 149	.504	(cont ^d) 198	2.331
99	.913	150	5.856	199	2.123
100	1.836	151	.998	200	2.213
101	2.081	152	.503	201	2.792
102	2.498	153	8.613		
103	2.605	154	9.188	Sheet XIX. 9 :—	
104	3.194	155	2.755	202	6.550
105	.481	156	.229	203	11.318
106	.550	157	.982	204	8.021
107	.091	158	.358	205	5.338
108	2.885	159	4.044	206	5.373
109	3.880	160	1.500	207	.806
110	.297	161	3.056	208	7.027
111	1.225	162	2.848	209	9.193
112	2.310	163	11.642	210	12.682
113	.262	164	.254	211	10.963
114	.424	165	8.266	212	4.145
115	1.138	166	.367	213	6.807
116	.260	167	2.650	214	1.803
117	1.393	168	4.429	215	1.028
118	1.163	169	.464	216	.772
119	.317	170	.332	217	.281
120	.140	171	.282	218	.320
121	.618	172	.337	219	2.657
122	.202	173	1.131	220	.419
123	3.019	174	6.376	221	1.813
124	.368	175	5.494	222	1.085
125	.380	176	2.456	223	7.223
126	.788	177	9.021	224	.548
127	5.028	178	5.445	225	.496
128	.180	179	3.117	226	.765
129	.503	180	3.676	227	.510
130	10.816	181	5.673	228	2.080
131	12.290	182	15.167	229	1.175
132	.431	183	18.387	230	17.732
133	4.744	184	3.792	231	10.261
134	.682	185	3.961	232	2.824
135	.183	186	12.945	233	1.038
136	.122	187	18.808	234	3.040
137	1.072	188	11.121	235	.832
138	10.171	189	5.551	236	.685
139	10.615	190	14.427	237	.528
140	17.663	191	4.617	238	.269
141	14.568	192	.258	239	7.285
142	10.401	193	2.690	240	.827
143	17.243	194	1.766	241	1.035
144	9.022	195	9.646	242	1.781
145	4.079	196	12.895	243	1.055
146	11.168			244	.908
147	2.221	Sheet XIX. 13 :—		245	.958
148	1.634	197	14.035	246	1.493

PARISH OF LEIGH

No. of Sheet and Plan and No. on Plan.	Area in Acres.	No. of Sheet and Plan and No. on Plan.	Area in Acres.	No. of Sheet and Plan and No. on Plan.	Area in Acres.
Sheet XIX. 9:—		Sheet XIX. 9:—		Sheet XIX. 13:—	
(cont ^d) 247	1·660	(cont ^d) 291	12·743	(cont ^d) 334	14·090
248	·441	292	·775	335	8·792
249	·683	293	·554	336	6·296
250	2·352	294	·357	337	6·619
251	·884	295	1·378	338	·407
251 ^a	·396	296	1·005	339	5·738
252	·533	297	·700	340	·213
253	1·359	298	·519	341	1·334
254	1·434	299	1·538	342	8·646
255	1·075	300	6·319	343	·110
256	·409	301	·321	344	4·890
257	·813	302	·757	345	4·448
258	·328	303	8·939	346	2·124
259	·349	304	·133	347	3·143
260	2·525	305	·408	348	1·714
261	·590	306	5·135	349	1·926
262	·857	307	1·931	350	1·973
263	·303	308	4·688	351	·300
264	·488	309	1·269	352	·168
265	·597	310	·109	353	·831
266	3·532	311	8·109	354	1·305
267	6·609	312	·310	355	·317
268	·552	313	·970	356	8·886
269	1·300	314	·388	357	·467
270	1·619	315	·592	358	·265
271	1·601	316	·677	359	11·351
272	·359	317	·785	360	3·676
273	·965	318	5·331	361	15·054
274	26·402	319	1·150	362	3·402
275	3·958	320	1·370	363	8·778
276	4·360	321	1·379	364	6·886
277	2·275	322	·181	365	7·742
278	3·395	323	·278	366	4·739
279	13·688	324	11·093	367	17·418
280	5·247	325	12·508	368	8·300
281	·172	326	·215	369	1·798
282	5·985	327	·034	370	10·178
283	·270	328	3·888		
284	13·167	329	12·050		1504·187
285	3·922	330	8·356		
286	6·124	331	4·949		
287	10·032				
288	13·271	Sheet XIX. 13:—			
289	3·215	(cont ^d) 332	4·722		
290	·180	333	8·666		

PARISH OF LEIGH.

RECAPITULATION.

Description.	Acres.
Land - - - - -	1473·200
Roads - - - - -	25·677
Railways - - - - -	—
Water - - - - -	5·310
Salt-marsh - - - - -	—
Foreshore - - - - -	—
Total - - - - -	1504·187
Tidal water adjoining - - - - -	—

THE UNIVERSITY OF CHICAGO

PHYSICS DEPARTMENT
5712 S. DICKINSON DRIVE
CHICAGO, ILLINOIS 60637

ANNOUNCEMENT

THE UNIVERSITY OF CHICAGO

PHYSICS DEPARTMENT

5712 S. DICKINSON DRIVE

CHICAGO, ILLINOIS 60637

DEPÔTS FOR THE SALE OF ORDNANCE MAPS, &c

ENGLAND AND WALES.

MR. E. STANFORD, 55, Charing Cross—LONDON.

SCOTLAND.

Ordnance Survey Office, Post-office Buildings—EDINBURGH.

IRELAND.

Ordnance Survey Office, Phoenix Park—DUBLIN.

ORDNANCE SURVEY OF ENGLAND.

AREA BOOK

AND

BOOK OF REFERENCE TO THE PLAN

OF THE

PARISH OF LOWER LEMINGTON,

GLOUCESTERSHIRE,

CONTAINING 859·305 ACRES.

COLONEL R. H. STOTHERD, C.B., R.E.,

DIRECTOR-GENERAL OF THE ORDNANCE SURVEYS.



LONDON:

PRINTED BY EYRE AND SPOTTISWOODE,

PRINTERS TO THE QUEEN'S MOST EXCELLENT MAJESTY.

FOR HER MAJESTY'S STATIONERY OFFICE.

1885.

Price One Shilling.

THE UNIVERSITY OF CHICAGO

PHYSICS DEPARTMENT

1950

PHYSICS 551 - QUANTUM MECHANICS

1950

PHYSICS 551 - QUANTUM MECHANICS

PHYSICS 551 - QUANTUM MECHANICS

PHYSICS 551 - QUANTUM MECHANICS

1950

PHYSICS 551 - QUANTUM MECHANICS

PHYSICS 551 - QUANTUM MECHANICS

1950

PHYSICS 551 - QUANTUM MECHANICS

PHYSICS 551 - QUANTUM MECHANICS

PHYSICS 551 - QUANTUM MECHANICS

1950

PARISH OF LOWER LEMINGTON,
GLOUCESTERSHIRE.

Price One Shilling.

EXPLANATORY REMARKS.

The following are the Scales, &c., Characters of Writing and Boundary, Symbols, Abbreviations, &c., used on the Ordnance Plans of 1800, 1850, and 6 Inches to 1 Mile, past and present:—

SCALES, &c.

Examples showing how each kind of Plan is numbered.			Description of Plan.	Area of each Sheet.		Dimensions represented.		Scale.	Remarks.
				County.	Parish.	Town.	Acres.		
IX.			County Plans						
			Full Sheet	15360	24	6 miles	4 miles	6 inches to 1 mile.	* N.W., N.E., S.W., S.E. according to the position of Quarter Sheet.
IX. N.E.			Quarter Sheet	3840	6	6 miles	2 miles	Do. do.	
IX.	15		Parish Plans	960	1½	1½ miles	1 mile	¼ of actual length on the ground, or 25'344 inches to 1 mile, or 3'187 chains to 1 inch.	The square of 1'0018 inch = an acre, or approximately 1 square inch on the plan represents 1 acre.
IX.	15	25	Town Plans	38'4"06	24	chains	16 chains	¼ of actual length on the ground, or 10'56 feet to 1 mile, or 41'66 feet to 1 inch.	Some towns have been done on 10 feet, and some 5 feet, to 1 mile.

CHARACTERS OF TYPE USED.

Description.	Boundary.	Character of Names.	Description.	Boundary.	Character of Names.
County.....	— —	C	Borough (Municipal)	- - - -	B
Ridings or Division of Counties.....	— —	R	Cities Returning Members.....		C
Hundreds or Wards and Wapentakes..	— —	H	Cities Not Returning Members.....		C
Liberties.....	— —	L	Market Towns....		T
Parishes, Ancient or Mother.....	- - -	P	Other Towns.....		T
Civil Parishes or Townships.....	. . .	T	Extra Parochial...		E
Division of Townships	- . -	T	Municipal Wards..	- - - . .	W
Borough (Parliamentary).....	- - -	B			

Antiquities { ROMAN
{ Mercian or Saxon
{ North or Subsequent

SYMBOLS.

Antiquities, Site of.	Bench Mark
Area Brace, indicating that the areas of spaces so connected are included in the same reference number	Change of Boundary, indicating the point at which the character of a Boundary changes
Arrow showing direction of flow of water	Levelling Picket
	Trigonometrical Station

ABBREVIATIONS.

Abbreviations in use on the Ordnance Plans to show the nature of the Boundaries, also for various objects, and Descriptive Names.

These Abbreviations are used either singly or in combination, thus—

B. B. - Bottom or Base of Bank. C. C. D. Centre of Covered Ditch or Drain. C. H. - Centre of Hedge, Harbour, &c. C. O. C. - Centre of Old Channel, Canal, Cut, &c. C. S. L. W. Centre of Stream at Low Water.	C. Tk. F. Centre of Track of Fence, Furrow, &c. F. S. F. Face of Sunk Fence. F. S. W. Face of Sea Wall, or Sunk Wall. F. W. - Face of Wall. Tk. D. - Track of Ditch or Drain. Tk. S. - Track of Stream.
---	--

Where an Initial represents several kinds of features the correct feature intended can easily be identified by anyone visiting the ground; thus on the ground C. R. along a road cannot be taken to mean "Centre of River."

Abbreviations.	Descriptions of Boundaries.	Object and Descriptive Names.
B.	Bank, Baulk, Bottom, Boundary (By.).	Bridge, Box.
B. H.	- - - - -	Beer House.
B. M.	Boundary Mound (Md.), Mark.	Bench Mark.
B. R.	- - - - -	Bridle Road.
C.	Cam, Canal, Carriage, Centre of, Channel, Conduit, Cop, Course of, Covered, Creek, Cross, Culvert, Cut.	Crane, Check, Capstan (Cn.).
Cen.	- - - - -	Centre.
Ch.	- - - - -	Church.
Chap.	- - - - -	Chapel.
Chy.	- - - - -	Chimney.
Cis.	- - - - -	Cistern.
C. T.	- - - - -	Cart Track.
D.	Ditch, Drain, Dock, Double, Down.	
D. B.	- - - - -	Dust Bin.
D. F.	Double Fence.	Drinking Fountain.
D. G.	- - - - -	Drying Green.
Def.	Defaced.	
Det.	- - - - -	Detached.
D. W.	- - - - -	Draw Well.
E.	Edge of.	
Ex. Par.	- - - - -	Extra Parochial.
F.	Face of, Fence, Fleet, Furrow.	Foot, Fire, Farm (Fm.), Fountain (Fn.).
F. B. or F. Br.	- - - - -	Foot Bridge.
F. C.	- - - - -	Free Church.
F. P.	- - - - -	Foot Path, Fire Plug.
F. S.	- - - - -	Flagstaff.
Ft.	Feet from.	

Abbreviations.	Descriptions of Boundaries.	Object and Descriptive Names.
G.	Gate, Grass.	Grate.
G. P.	- - - - -	Gas Plug, Guide Post.
H.	Harbour, Hedge, House.	High, Hole, House (Ho.), Hydrant, Hydraulic.
H. R.	Hedge Row.	
H. W.	Hollow Way.	
H. W. M.	- - - - -	High Water Mark.
I.	Island.	
In.	Inches from.	
K.	Kerbstone.	
L.	Lade, Lake, Lane, Leat, Loch, Lock.	Lamp, Letter.
L. B.	- - - - -	Letter Box.
L. K.	- - - - -	Lime Kiln.
L. W.	- - - - -	Low Water.
L. W. M.	- - - - -	Low Water Mark.
M.	Marsh, Mark, Moat, Mound.	Mile, Mooring.
M. H.	- - - - -	Man Hole.
M. P.	- - - - -	Mile Post, Mooring Post.
M. R.	- - - - -	Mooring Ring.
M. S.	- - - - -	Mile Stone.
Munl.	- - - - -	Municipal.
O.	Old.	Office.
O. T.	- - - - -	Ordinary Tides.
P.	Paling, Path, Pavement, Pond, Passage, Post, Pool.	Pillar, Plug, Post, Pump.
P. O.	- - - - -	Post Office.
Parly.	- - - - -	Parliamentary.
Per. Car.	- - - - -	Perpetual Curacy.
Pkt.	- - - - -	Picket.
P. H.	- - - - -	Public House.
R.	Railway, Rivers, Road (Rd.), Rocks, Root of.	Railway (Ry.).
R. C.	- - - - -	Roman Catholic.
S.	Side of, Stream, Scar, Sewer, Slope, Stone, Street (St.).	Spring, Stone, Sluice (Sl.).
S. B.	- - - - -	Signal Box.
S. C.	- - - - -	Stop Cock.
Sch.	- - - - -	School.
S. D.	- - - - -	Sun Dial.
S. G.	- - - - -	Sewer Grate.
S. H.	- - - - -	Summer House.
S. L.	- - - - -	Signal Lamp.
S. P.	Sewer Pipe.	Signal Post, Sewer Pipe.
S. T.	- - - - -	Spring Tides.
Sta.	- - - - -	Station.
Sur.	- - - - -	Surface.
T.	Top of.	Tap, Tank, Tides.
T. G.	- - - - -	Toll Gate.
Tk.	Track of.	
T. P.	- - - - -	Turnpike.
Tr.	- - - - -	Trough.
Und.	Undefined.	
U. P.	- - - - -	United Presbyterian.
V.	- - - - -	Valve, Ventilator.
Vic.	- - - - -	Vicarage.
W.	Wall, Water, Wood.	Well, Water.
W. M.	- - - - -	Weighing Machine.
W. P.	- - - - -	Water Plug.

AREAS.

Each enclosure has a reference number to the area which is given in this Book; in the case of towns and large villages encircled by a red band, one number and area only are given for the portion within the red band, unless they are contained in more than one parish, in which case a number is given for the portion included in each parish.

The areas are computed to the centre of fence, or other boundary of enclosure, except in the following cases:—

(1.) When the fence or other boundary is also the boundary of a Parish or other Civil Division, which does not follow the centre of the fence, the area is calculated to the Parish or other boundary, and not to the centre.

(2.) The fences, &c., bounding either side of a railway are included wholly within its area.

N.B.—To convert Decimal Fractions of an Acre into Roods and Perches, multiply the decimal first by 4 and then by 40, preserving the same number of decimals in the product.

Examples—

Acres. 633·857 <hr style="width: 50%; margin: 0 auto;"/> 4 <hr style="width: 50%; margin: 0 auto;"/> 1·428 40 <hr style="width: 50%; margin: 0 auto;"/> A. R. P. 633 1 17	Acres. 527·013 <hr style="width: 50%; margin: 0 auto;"/> 4 <hr style="width: 50%; margin: 0 auto;"/> ·052 40 <hr style="width: 50%; margin: 0 auto;"/> A. R. P. 527 0 2
17·120	2·080

TABLE

FOR CONVERTING DECIMAL PARTS OF AN ACRE INTO ROODS AND PERCHES.

Perches.	0 Rood.	1 Rood.	2 Roods.	3 Roods.	Perches.	0 Rood.	1 Rood.	2 Roods.	3 Roods.
0	·000	·250	·500	·750	21	·181	·381	·631	·881
1	·006	·256	·506	·756	22	·137	·387	·637	·887
2	·012	·262	·512	·762	23	·144	·394	·644	·894
3	·019	·269	·519	·769	24	·150	·400	·650	·900
4	·025	·275	·525	·775	25	·156	·406	·656	·906
5	·031	·281	·531	·781	26	·162	·412	·662	·912
6	·037	·287	·537	·787	27	·169	·419	·669	·919
7	·044	·294	·544	·794	28	·175	·425	·675	·925
8	·050	·300	·550	·800	29	·181	·431	·681	·931
9	·056	·306	·556	·806	30	·187	·437	·687	·937
10	·062	·312	·562	·812	31	·194	·444	·694	·944
11	·069	·319	·569	·819	32	·200	·450	·700	·950
12	·075	·325	·575	·825	33	·206	·456	·706	·956
13	·081	·331	·581	·831	34	·212	·462	·712	·962
14	·087	·337	·587	·837	35	·219	·469	·719	·969
15	·094	·344	·594	·844	36	·225	·475	·725	·975
16	·100	·350	·600	·850	37	·231	·481	·731	·981
17	·106	·356	·606	·856	38	·237	·487	·737	·987
18	·112	·362	·612	·862	39	·244	·494	·744	·994
19	·119	·369	·619	·869	40	·250	·500	·750	1·000
20	·125	·375	·625	·875					

ALTITUDES:

The Altitudes are given in feet above the Approximate Mean Water at Liverpool. Those indicated thus (*↑B.M.574*) refer to marks made on Buildings, Walls, &c.

ORDNANCE SURVEY OF ENGLAND

**CLOUCESTERSHIRE, WORCESTERSHIRE (Det. Nos 3, 4 & 6),
WARWICKSHIRE & Do. (Det.)**

6 Inch Sheet

{ Glou. XV.
 { Worc. LVIII.
 { Warw. LVI.

INDEX TO THE SIX INCH AND $\frac{1}{2500}$ SCALES

Scale of Index One Inch to 1 Mile

The following Parishes are included in this Index

Name of Parish	Sheets to Complete Parish	Name of Parish	Sheets to Complete Parish
Barton on the Heath Beauford Bloxley	LVII, LVIII, LIX.	Little Compton Little Wolford Lower Levington	LVIII, LIX LVII.
	LI, LVII.		

TYPE OF INDEX 20.

ated thus (↑*B.M.574*) refer to marks made on Buildings, Walls, &c.

AREA BOOK
AND
BOOK OF REFERENCE TO THE PLAN
OF THE
PARISH OF LOWER LEMINGTON,
GLOUCESTERSHIRE.

1885.

No. of Sheet and Plan and No. on Plan.	Area in Acres.	No. of Sheet and Plan and No. on Plan.	Area in Acres.	No. of Sheet and Plan and No. on Plan.	Area in Acres.
Sheet XV. 3:—		Sheet XV. 7:—		Sheet XV. 10—	
1	·052	(cont ^d) 30	2·783	(cont ^d) 61	·764
2	·402	31	5·781		
3	5·829	32	9·342	Sheet XV. 11:—	
		33	18·910	62	9·502
Sheet XV. 6:—		34	3·799	63	5·969
4	·503	35	15·978	64	1·654
5	7·463	36	5·006	65	·268
		37	2·486	66	·154
Sheet XV. 7:—		38	·255	67	1·173
6	8·729	39	·718	68	1·176
7	5·976	40	3·697	69	·725
8	1·914	41	·182	70	·896
9	14·401	42	29·574	71	·741
10	18·234	43	·150	72	·357
11	13·456	44	13·715	73	·517
12	27·944	45	2·374	74	1·268
13	17·101	46	·632	75	·390
14	3·916	47	4·164	76	·392
15	3·936	48	13·597	77	13·656
16	28·160			78	2·536
17	8·209	Sheet XV. 10:—		79	·280
18	10·252	49	·296	80	17·841
19	8·334	50	8·465	81	·198
20	4·545	51	·694	82	·284
21	1·327	52	6·961	83	20·277
22	·658	53	6·651	84	14·468
23	1·392	54	·917	85	7·622
24	14·220	55	9·187	86	2·775
25	17·532	56	2·281	87	4·246
26	15·305	57	6·761	88	11·490
27	4·154	58	1·963	89	15·602
28	18·166	59	8·982	90	8·370
29	6·692	60	·339	91	20·097

PARISH OF LOWER LEMINGTON.

No. of Sheet and Plan and No. on Plan.	Area in Acres.	No. of Sheet and Plan and No. on Plan.	Area in Acres.	No. of Sheet and Plan and No. on Plan.	Area in Acres.
Sheet XV. 11 :— (cont'd.)		Sheet XV. 11 :— (cont'd.)		Sheet XV. 15 :—	
92	.205	106	9.059	120	31.409
93	.348	107	9.071	121	1.422
94	3.743	108	13.524	122	3.840
95	.836	109	2.520	123	1.562
96	.575	110	9.111	124	23.617
97	16.274	111	.085	125	.597
98	.280	112	4.243	126	.431
99	.325	113	.160	127	.064
100	21.319	114	12.434		
101	.401	115	.213		859.305
102	20.374	116	5.466		
103	6.833	117	2.252		
104	7.701	118	15.380		
105	2.423	119	10.178		

RECAPITULATION.

Description.	Acres.
Land - - - -	836.184
Roads - - - -	22.752
Railways - - - -	—
Water - - - -	.369
Saltmarsh - - - -	—
Foreshore - - - -	—
Tidal Water - - - -	—
Total - - - -	859.305

LONDON: Printed by EYRE and SPOTTISWOODE,
Printers to the Queen's most Excellent Majesty.
For Her Majesty's Stationery Office.



DEPÔTS FOR THE SALE OF ORDNANCE MAPS, &c.

ENGLAND AND WALES.

1, Saint Martin's Place, Charing Cross—LONDON.

SCOTLAND.

Ordnance Survey Office, Post-office Buildings—EDINBURGH.

IRELAND.

Ordnance Survey Office, Phoenix Park—DUBLIN.

ORDNANCE SURVEY OF ENGLAND.

BOOK OF REFERENCE TO THE PLAN
OF THE
PARISH OF LEONARD STANLEY
AND
LEONARD STANLEY (DET., NOS. 1 AND 4.)
(HUNDRED OF WHITSTONE),
IN THE
COUNTY OF GLOUCESTER,
CONTAINING 1036·485 ACRES.

COLONEL R. H. STOTHERD, R.E.,
DIRECTOR-GENERAL OF THE ORDNANCE SURVEYS.



LONDON:
PRINTED BY EYRE AND SPOTTISWOODE,
PRINTERS TO THE QUEEN'S MOST EXCELLENT MAJESTY.
FOR HER MAJESTY'S STATIONERY OFFICE.

1883.

Price One Shilling.

PARISH OF LEONARD STANLEY,
AND
LEONARD STANLEY (DETACHED, Nos. 1 AND 4),
IN THE
COUNTY OF GLOUCESTER—(EASTERN DIVISION).

HUNDRED OF WHITSTONE.

Price One Shilling.



ols,
file,

s.w.,
ng to
n of
est.

of
= an
roxi-
quare
plan
acre.

have
on 10
me 5
ile.

Character
of
Names.

B

C

C

T

T

E

W

ORDNANCE SURVEY OF ENGLAND

PARISH OF LEONARD STANLEY

GLOUCESTERSHIRE

INDEX TO THE SHEETS

EXPLANATORY REMARKS.

The following are the Scales, &c., Characters of Writing and Boundary, Symbols, Abbreviations, &c., used on the Ordnance Plans of $\frac{1}{2500}$, $\frac{1}{25000}$, and 6 Inches to 1 Mile, past and present:—

SCALES, &c.

Examples showing how each kind of Plan is numbered.			Description of Plan.	Area of each Sheet.		Dimensions represented.		Scale.	Remarks.
				County.	Parish.	Town.	Acres.		
IX. IX. N.E. *			County Plans						
			Full Sheet	15360	24	6 miles	4 miles	6 inches to 1 mile.	* N.W., N.E., S.W., S.E. according to the position of Quarter Sheet.
		Quarter Sheet	3840	6	3 miles	2 miles	Do. do.		
IX.	15		Parish Plans	960	1½	1½ miles	1 mile	$\frac{1}{15}$ of actual length on the ground, or 25' 34½ inches to 1 mile, or 3' 157 chains to 1 inch.	The square of 1' 0018 inch = an acre, or approximately 1 square inch on the plan represents 1 acre.
i.e. — By a double reference number.									
IX.	15	23	Town Plans	38' 4"	10'	24 chains	16 chains	$\frac{1}{15}$ of actual length on the ground, or 10' 56 feet to 1 mile, or 41' 86 feet to 1 inch.	Some towns have been done on 10 feet, and some 5 feet, to 1 mile.
i.e. — By a treble reference number.									

CHARACTERS OF TYPE USED.

Description.	Boundary.	Character of Names.	Description.	Boundary.	Character of Names.
County	— —	C	Borough (Municipal)	- - - -	B
Ridings or Division of Counties	— —	R	Cities Returning Members		C
Hundreds or Wards and Wapentakes ..	— —	H	Cities Not Returning Members		C
Liberties	— —	L	Market Towns		T
Parishes, Ancient or Mother	- - -	P	Other Towns		T
Civil Parishes or Townships	T	Extra Parochial ...		E
Division of Townships	- . . -	T	Municipal Wards ..	- - - . .	W
Borough (Parliamentary)	- - -	B			

Antiquities } ROMAN
} Druidical or Saxon
} Norman or Subsequent

SYMBOLS.

Antiquities, Site of.....	Bench Mark
Area Brace, indicating that the areas of spaces so connected are included in the same reference number	Change of Boundary, indicating the point at which the character of a Boundary changes
Arrow showing direction of flow of water.....	Levelling Picket.....
	Trigonometrical Station.....

ABBREVIATIONS.

Abbreviations in use on the Ordnance Plans to show the nature of the Boundaries, also for various objects, and Descriptive Names.

These Abbreviations are used either singly or in combination, thus—

C. S. L. W. - - - - - Centre of Stream at Low Water.

Abbreviations.	Descriptions of Boundaries.	Object and Descriptive Names.
B.	Bank, Baulk, Bottom, Boundary (By.).	Bridge, Box.
Bapt.	- - - - -	Baptist.
B. H.	- - - - -	Beer House.
B. M.	Boundary Mound (Md.), Mark.	Bench Mark.
B. R.	- - - - -	Bridle Road.
C.	Cam, Canal, Carriage, Centre of, Channel, Conduit, Cop, Course of, Covered, Creek, Cross, Culvert, Cut.	Crane, Check, Capstan (Cn.).
Calv.	- - - - -	Calvinist.
Cent.	- - - - -	Centre.
Ch.	- - - - -	Church.
Chap.	- - - - -	Chapel.
Chy.	- - - - -	Chimney.
Cis.	- - - - -	Cistern.
Congl.	- - - - -	Congregational.
C. T.	- - - - -	Cart Track.
D.	Ditch, Drain, Dock, Double, Down	
D. B.	- - - - -	Dust Bin.
D. F.	Double Fence.	Drinking Fountain.
D. G.	- - - - -	Drying Green.
Def.	Defaced.	
Det.	- - - - -	Detached.
D. W.	- - - - -	Draw Well.
E.	Edge.	
Ex. Par.	- - - - -	Extra Parochial.
F.	Face of, Fence, Fleet, Furrow.	Foot, Fire, Farm (Fm.), Fountain (Fn.).
F. B. or F. Br.	- - - - -	Foot Bridge.
F. C.	- - - - -	Free Church.
F. P.	- - - - -	Foot Path, Fire Plug.
F. S.	- - - - -	Flagstaff.
Ft.	Feet from.	
G.	Gate, Grass.	Grate.
G. P.	- - - - -	Gas Plug, Guide Post.
H.	Harbour, Hedge, House.	High, Hole, House (Ho.), Hydrant, Hydraulic.
H. R.	Hedge Row.	
H. W.	Hollow Way.	

Abbreviations.	Descriptions of Boundaries.	Object and Descriptive Names.
H. W. M.	- - - -	High Water Mark.
I.	Island.	
In.	Inches from.	
Indt.	- - - -	Independent.
K.	Kerbstone.	
L.	Lade, Lake, Lane, Leat, Loch, Lock.	Lamp, Letter.
L. B.	- - - -	Letter Box.
L. K.	- - - -	Lime Kiln.
L. W.	- - - -	Low Water.
L. W. M.	- - - -	Low Water Mark.
M.	Marsh, Mark, Moat, Mound.	Mile, Mooring.
Meth.	- - - -	Methodist.
M. H.	- - - -	Man Hole.
M. P.	- - - -	Mile Post, Mooring Post.
M. R.	- - - -	Mooring Ring.
M. S.	- - - -	Mile Stone.
Munl.	- - - -	Municipal.
O.	Old.	Office.
O. T.	- - - -	Ordinary Tides.
P.	Paling, Path, Pavement, Pond, Passage, Post, Pool.	Pillar, Plug, Post, Pump.
P. O.	- - - -	Post Office.
Parly.	- - - -	Parliamentary.
Per. Cur.	- - - -	Perpetual Curacy.
Pkt.	- - - -	Picket.
Presb.	- - - -	Presbyterian.
Prim. Meth.	- - - -	Primitive Methodist.
P. H.	- - - -	Public House.
R.	Railway, Rivers, Road, Rocks, Root.	Railway (Ry.).
R. C.	- - - -	Roman Catholic.
S.	Side of, Stream, Scar, Sewer, Slope, Stone, Street.	Spring, Stone, Sluice (Sl.).
S. B.	- - - -	Signal Box.
S. C.	- - - -	Stop Cock.
Sch.	- - - -	School.
S. D.	- - - -	Sun Dial.
S. G.	- - - -	Sewer Grate.
S. H.	- - - -	Summer House.
S. L.	- - - -	Signal Lamp.
S. P.	Sewer Pipe.	Signal Post, Sewer Pipe.
S. T.	- - - -	Spring Tides.
Stn.	- - - -	Station.
Sur.	- - - -	Surface.
T.	Top.	Tap, Tank, Tides.
T. G.	- - - -	Toll Gate.
Tk.	Track of.	
T. P.	- - - -	Turnpike.
Tr.	- - - -	Trough.
Und.	Undefined.	
Unitn.	- - - -	Unitarian.
U. P.	- - - -	United Presbyterian.
V.	- - - -	Valve, Ventilator.
Vic.	- - - -	Vicarage.
W.	Wall, Water, Wood.	Well, Water.
Wes.	- - - -	Wesleyan.
W. M.	- - - -	Weighing Machine.
W. P.	- - - -	Water Plug.

A R E A S.

Each enclosure has a reference number to the area which is given in this Book; in the case of towns and large villages encircled by a red band, one number and area only are given for the portion within the red band, unless they are contained in more than one parish, in which case a number is given for the portion included in each parish.

The areas are computed to the centre of fence, or other boundary of enclosure, except in the following cases:—

(1.) When the fence or other boundary is also the boundary of a Parish or other Civil Division, which does not follow the centre of the fence, the area is calculated to the Parish or other boundary, and not to the centre.

(2.) The fences, &c., bounding either side of a railway are included wholly within its area.

N.B.—To convert Decimal Fractions of an Acre into Roods and Perches, multiply the decimal first by 4 and then by 40, preserving the same number of decimals in the product.

Examples—			Acres.	Acres.
			633·357	527·013
			4	4
			1·428	·052
			40	40
A.	R.	P.	17·120	2·080
633	1	17		
			527	0
			2	

T A B L E

FOR CONVERTING DECIMAL PARTS OF AN ACRE INTO ROODS AND PERCHES.

Perches.	0 Rood.	1 Rood.	2 Roods.	3 Roods.	Perches.	0 Rood.	1 Rood.	2 Roods.	3 Roods.
0	·000	·250	·500	·750	21	·131	·381	·631	·881
1	·006	·256	·506	·756	22	·137	·387	·637	·887
2	·012	·262	·512	·762	23	·144	·394	·644	·894
3	·019	·269	·519	·769	24	·150	·400	·650	·900
4	·025	·275	·525	·775	25	·156	·406	·656	·906
5	·031	·281	·531	·781	26	·162	·412	·662	·912
6	·037	·287	·537	·787	27	·169	·419	·669	·919
7	·044	·294	·544	·794	28	·175	·425	·675	·925
8	·050	·300	·550	·800	29	·181	·431	·681	·931
9	·056	·306	·556	·806	30	·187	·437	·687	·937
10	·062	·312	·562	·812	31	·194	·444	·694	·944
11	·069	·319	·569	·819	32	·200	·450	·700	·950
12	·075	·325	·575	·825	33	·206	·456	·706	·956
13	·081	·331	·581	·831	34	·212	·462	·712	·962
14	·087	·337	·587	·837	35	·219	·469	·719	·969
15	·094	·344	·594	·844	36	·225	·475	·725	·975
16	·100	·350	·600	·850	37	·231	·481	·731	·981
17	·106	·356	·606	·856	38	·237	·487	·737	·987
18	·112	·362	·612	·862	39	·244	·494	·744	·994
19	·119	·369	·619	·869	40	·250	·500	·750	1·000
20	·125	·375	·625	·875					

A L T I T U D E S.

The Altitudes are given in feet above the Approximate Mean Water at Liverpool. Those indicated thus (**↑B.M.574**) refer to marks made on Buildings, Walls, &c.

BOOK OF REFERENCE TO THE PLAN
OF THE
PARISH OF LEONARD STANLEY,
AND DO. (DETACHED, Nos. 1 AND 4),
IN THE
COUNTY OF GLOUCESTER—(EASTERN DIVISION).

HUNDRED OF WHITSTONE.

1883.

No. of Sheet and Plan and No. on Plan.	Area in Acres.	No. of Sheet and Plan and No. on Plan.	Area in Acres.	No. of Sheet and Plan and No. on Plan.	Area in Acres.
Sheet XLIX. 5:—		Sheet XLIX. 5:—		Sheet XLIX. 5:—	
1	3.856	(cont ^d . 34	5.255	(cont ^d . 67	1.836
2	7.156	35	4.812	68	1.210
3	4.254	36	.270	69	.850
4	.524	37	.651	70	1.157
5	2.423	38	.686	71	1.056
6	.579	39	1.136	72	.780
7	3.280	40	.683	73	.734
8	1.202	41	.921	74	1.222
9	7.896	42	.156	75	.298
10	14.463	43	13.931	76	2.243
11	20.598	44	.416	77	5.349
12	12.978	45	1.330	78	.514
13	2.911	46	.330	79	.522
14	1.325	47	10.807	80	7.131
15	23.635	48	.200	81	1.751
16	5.817	49	18.692	82	.223
17	3.802	50	11.576	83	.411
18	1.877	51	10.190	84	.461
19	2.029	52	1.655	85	.350
20	3.405	53	.414	86	1.298
21	4.865	54	.388	87	.331
22	5.498	55	2.144	87a	.330
23	.151	56	.689	88	.571
24	1.708	57	.371	89	7.499
25	.463	58	.506	90	2.246
26	.482	59	.309	91	.861
27	1.387	60	1.876	Sheet XLIX. 6:--	
28	.461	61	.350	92	.028
29	.438	62	.406	93	5.619
30	.769	63	.668	94	20.466
31	3.283	64	.350	95	.477
32	6.923	65	1.014	95a	.026
33	3.857	66	.639		

PARISH OF LEONARD STANLEY.

No. of Sheet and Plan and No. on Plan.	Area in Acres.	No. of Sheet and Plan and No. on Plan.	Area in Acres.	No. of Sheet and Plan and No. on Plan.	Area in Acres.
Sheet XLIX. 2 :—		Sheet XLIX. 1 :—		Sheet XLIX. 1 :—	
96	4.460	(cont ^d .) 136	.175	(cont ^d .) 178	.141
97	11.714	137	.477	179	.174
98	.960	138	.404	180	2.287
99	1.578	139	.890	181	2.102
100	.647	140	1.879	182	6.991
101	5.320	141	9.105	183	4.940
102	.239	142	3.486	184	3.693
103	3.508	143	.176	185	10.534
104	.586	144	1.061	186	8.511
105	8.473	145	.419	187	1.008
106	13.288	146	7.528	188	.764
107	.290	147	.208	189	2.897
108	3.635	148	1.259	190	10.954
		149	1.034	191	8.470
		150	.274	192	2.624
Sheet XLIX. 1 :—		151	9.981	193	2.767
109	.758	152	4.160	194	1.309
110	3.713	153	2.234	195	5.550
111	1.093	154	6.303	196	23.005
112	.912	155	.891	197	3.845
113	11.978	156	4.803	198	3.228
114	12.891	157	7.455	199	.921
115	7.549	158	2.631	200	.266
116	3.598	159	1.001	201	.877
117	54.116	160	.674	202	.359
118	13.225	161	.517	203	1.000
119	4.060	162	1.387	204	.176
120	9.981	163	.071	205	.372
121	4.390	164	1.463	206	.118
122	2.735	165	17.593	207	1.255
123	3.068	166	10.412	208	4.155
124	.164	167	3.549	209	2.946
125	12.026	168	4.295	210	4.386
126	5.010	169	2.881	211	4.759
127	6.950	170	1.055	212	.749
128	1.714	171	5.333	213	10.261
129	2.974	172	.154		
130	10.072	173	.730		823.673
131	7.972	174	.434		
132	3.084	175	1.191		
133	.414	176	.751		
134	2.418	177	1.105		
135	8.361				

No. of Sheet and Plan and No. on Plan.	Area in Acres.	No. of Sheet and Plan and No. on Plan.	Area in Acres.	No. of Sheet and Plan and No. on Plan.	Area in Acres.	
RECAPITULATION.						
		Description.				Acres.
	Land	- - - -	-	-	789·769	
	Roads	- - - -	-	-	17·482	
	Railways	- - - -	-	-	12·398	
	Water	- - - -	-	-	4·024	
		Total	-	-	823·673	

PARISH OF LEONARD STANLEY (DETACHED, No. 1).

HUNDRED OF WHITSTONE (DETACHED).

Sheet XLVIII. 13:—	Sheet XLVIII. 14:—	Sheet XLVIII. 14:—
1 6·926	(cont ^d) 10a ·565	(cont ^d) 22 21·069
2 1·499	11 1·710	23 11·615
3 3·552	12 ·701	24 12·062
4 ·348	13 6·309	25 2·099
5 1·815	14 20·371	26 11·223
	15 ·108	27 6·549
	16 5·475	
	17 4·900	
	18 18·724	
	19 ·109	
	20 20·865	
	21 2·831	
		212·651
Sheet XLVIII. 14:—		
6 7·904		
7 4·843		
8 8·228		
9 13·203		
10 17·048		

RECAPITULATION.

		Description.			Acres.
	Land -	- - - -	-	-	207·186
	Railways	- - - -	-	-	4·900
	Water -	- - - -	-	-	·565
		Total	-	-	212·651

PARISH OF LEONARD STANLEY.

No. of Sheet and Plan and No. on Plan.	Area in Acres.	No. of Sheet and Plan and No. on Plan.	Area in Acres.	No. of Sheet and Plan and No. on Plan.	Area in Acres.												
<p>PARISH OF LEONARD STANLEY (DETACHED, No. 4).</p> <p>HUNDRED OF WHITSTONE.</p>																	
<p>Sheet XL. 16:—</p> <table border="1" style="margin-left: auto; margin-right: auto;"> <tr> <td style="text-align: center;">1</td> <td style="text-align: center;">·128</td> </tr> <tr> <td style="text-align: center;">2</td> <td style="text-align: center;">·033</td> </tr> <tr> <td colspan="2" style="text-align: center;">·161</td> </tr> </table>						1	·128	2	·033	·161							
1	·128																
2	·033																
·161																	
<p>RECAPITULATION.</p> <table border="1" style="margin-left: auto; margin-right: auto;"> <thead> <tr> <th style="text-align: center;">Description.</th> <th style="text-align: center;">Acres.</th> </tr> </thead> <tbody> <tr> <td style="text-align: center;">Land -</td> <td style="text-align: center;">·128</td> </tr> <tr> <td style="text-align: center;">Water -</td> <td style="text-align: center;">·033</td> </tr> <tr> <td style="text-align: center;">Total</td> <td style="text-align: center;">·161</td> </tr> </tbody> </table>						Description.	Acres.	Land -	·128	Water -	·033	Total	·161				
Description.	Acres.																
Land -	·128																
Water -	·033																
Total	·161																
<p>RECAPITULATION.</p> <table border="1" style="margin-left: auto; margin-right: auto;"> <thead> <tr> <th style="text-align: center;">Description.</th> <th style="text-align: center;">Acres.</th> </tr> </thead> <tbody> <tr> <td style="text-align: center;">Land</td> <td style="text-align: center;">997·083</td> </tr> <tr> <td style="text-align: center;">Roads -</td> <td style="text-align: center;">17·482</td> </tr> <tr> <td style="text-align: center;">Railways</td> <td style="text-align: center;">17·298</td> </tr> <tr> <td style="text-align: center;">Water -</td> <td style="text-align: center;">4·622</td> </tr> <tr> <td style="text-align: center;">Total</td> <td style="text-align: center;">1036·485</td> </tr> </tbody> </table>						Description.	Acres.	Land	997·083	Roads -	17·482	Railways	17·298	Water -	4·622	Total	1036·485
Description.	Acres.																
Land	997·083																
Roads -	17·482																
Railways	17·298																
Water -	4·622																
Total	1036·485																

RECAPITULATION FOR THE PARISH.

Description.	Acres.
Land - - - - -	1005·218
Roads - - - - -	17·482
Railways - - - - -	17·298
Water - - - - -	4·800
Salt-marsh - - - - -	—
Foreshore - - - - -	—
Total - - - - -	1044·798
Tidal water adjoining - - - - -	—

NOTE.—The Areas of the detached parts, Nos. 2 and 3, included in the above, will be found in the Book of Reference for Berkeley Parish.
The Parish of Leonard Stanley forms part of the Parliamentary Borough of Stroud.

INDEX TO PLACES

IN THE

PARISH OF LEONARD STANLEY.

COUNTY OF GLOUCESTER.

Name of Place.	No. of Sheet.		Name of Place.	No. of Sheet.	
	6-inch scale.	25·344 in. scale.		6-inch scale.	25·344 in. scale.
Church Farm -	XLIX.	5	Stanley Downton Farm - -	XLIX.	1
Downton Farm -	"	1	Stanley Marsh -	"	5
Leonard Stanley -	"	5	St. Leonard's Priory	"	"
Leonard Stanley House - -	"	1	St. Swithin's Church	"	"
Marsh House - -	"	5	The Grange - -	"	"
Poplar Gate - -	"	1	Townsend Farm -	"	1
Priory Farm - -	"	5	Vicarage - -	"	5
Seven Waters -	"	"	PARISH OF LEONARD STANLEY (DETACHED, No. 1).		
Stanley Downton -	"	1	Lorridge Farm -	XLVIII.	18



DEPÔTS FOR THE SALE OF ORDNANCE MAPS, &c.

ENGLAND AND WALES.

1, Saint Martin's Place, Charing Cross—LONDON.

SCOTLAND.

Ordnance Survey Office, Post-office Buildings—EDINBURGH.

IRELAND.

Ordnance Survey Office, Phoenix Park—DUBLIN.

ORDNANCE SURVEY OF ENGLAND.

BOOK OF REFERENCE TO THE PLAN
OF THE
PARISH OF WEST LITTLETON
(HUNDRED OF GRUMBALD'S ASH),
IN THE
COUNTY OF GLOUCESTER,
CONTAINING 1013·325 ACRES.

COLONEL A. C. COOKE, C.B., R.E.,
DIRECTOR-GENERAL OF THE ORDNANCE SURVEYS.



LONDON:
PRINTED BY GEORGE E. EYRE AND WILLIAM SPOTTISWOODE,
PRINTERS TO THE QUEEN'S MOST EXCELLENT MAJESTY,
FOR HER MAJESTY'S STATIONERY OFFICE.

1882.

Price One Shilling.

PARISH OF WEST LITTLETON,

IN THE

COUNTY OF GLOUCESTER.

HUNDRED OF GRUMBALD'S ASH.

Price One Shilling.

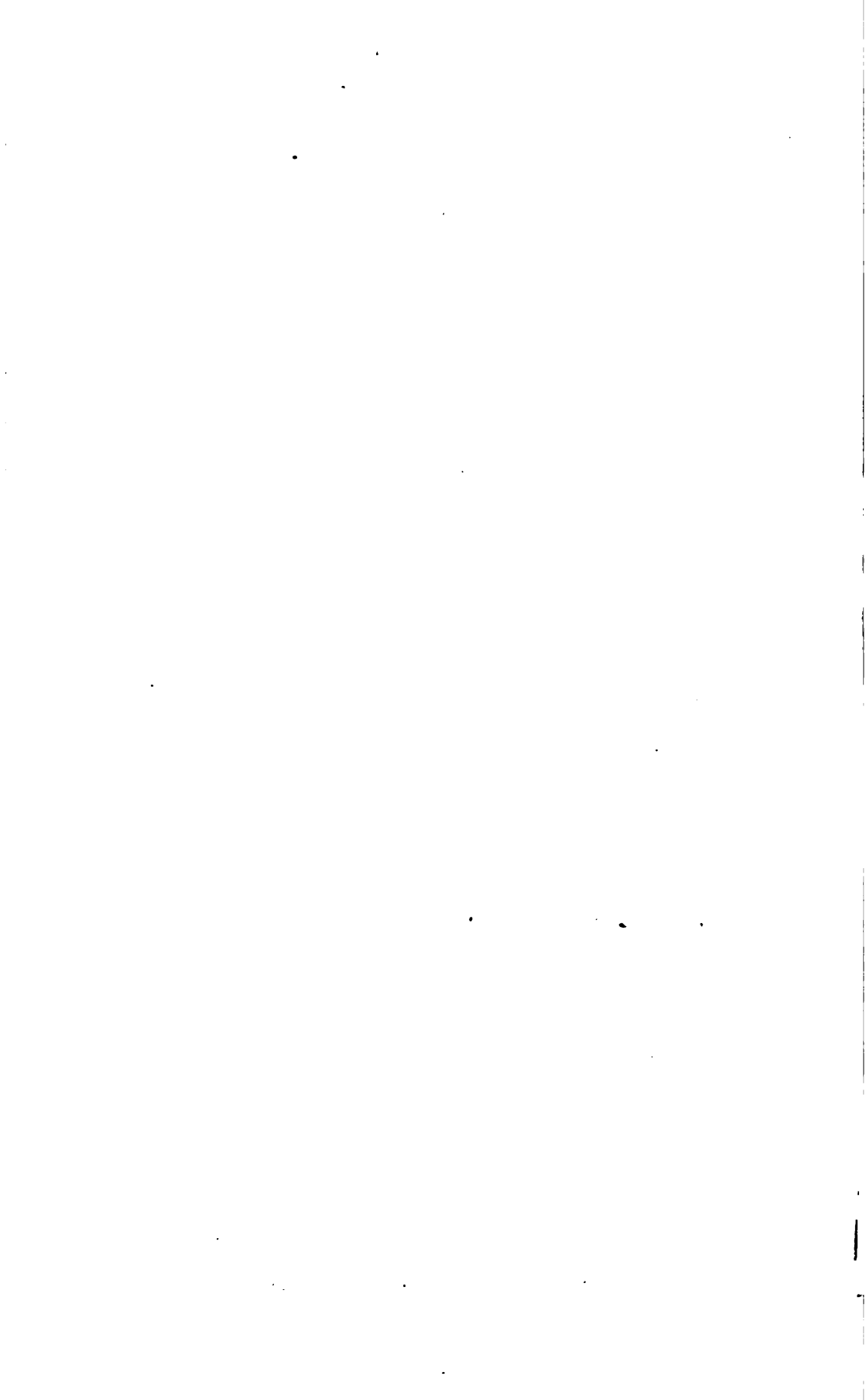

n the
inch,
are of

f each

Book ;
er and
ntained
cluded

are in-

31' 4.
ontains
ber to
County

x miles

e Scales

.... **H**

.... **T**

.... **T**

ix

sequent

:-

..... *C.F.*

..... *T.C.*

..... *C.W.*

..... *Def.*

..... *T.S.*

show the

ndary of

il Division,
boundary,

ORDNANCE SURVEY OF ENGLAND

PARISH OF WEST LITTLETON

EXPLANATORY REMARKS.

The Scale of the Parish Plans is the 1-2500th of the actual length on the ground, and is equal to 25·344 inches to a mile, or 3·157 chains to an inch, which is very approximately equal to one square inch to one acre, the square of 1·0018 inch being equal to one acre.

The length of each sheet is 1½ miles, and the breadth 1 mile, the area of each sheet is therefore 960 acres.

Each enclosure has a reference number to the area which is given in this Book; in the case of towns and large villages encircled by a red band, one number and area only are given for the portion within the red band, unless they are contained in more than one parish, in which case a number is given for the portion included in each parish.

The Braces [] on the plans are to indicate that the spaces so braced are included under the same reference number.

The Altitudes in feet above the Mean Level of the Sea are written thus —31·4.

The Scale of the County Plans is 6 inches to a mile, and each sheet contains 16 sheets of the Parish Plans. There is therefore a double reference number to each sheet of the Parish Plans, as VI. 9., the first number referring to the County Plans, the second number to the Parish Plans.

The dimensions of the sheets on the Six-inch scale being four miles by six miles the area is twenty-four square miles, equal to 15,360 acres.

The following are the characters employed on the Ordnance Plans on the Scales of 1-2500, and 6 inches to a mile :—

County Names	C	Hundreds or Wards	H
Parishes, Ancient or Mother.....	P	Civil Parishes or Townships	T
Extra Parochial	E	Division of Townships	T
Municipal Wards.....			W

Antiquities	{	ROMAN <i>Druidical or Saxon</i> <i>Norman or Subsequent</i>
-------------------	---	---

The descriptions of the boundaries are shown by the following initials :—

Centre of Stream	C.S.	Centre of Fence	C.F.
Centre of Road	C.R.	Top of Cop	T.C.
Side of Stream or Drain ...	S.S. or S.D.	Centre of Wall	C.W.
Root of Hedge	R.H.	Defaced	Def.
Face of Wall	F.W.	Track of Stream.....	T.S.
Undefined.....			Und.

Where a change occurs in the boundaries, the symbol [o—o] is used to show the part at which the change takes place.

N.B.—The areas are computed to the centre of fence, or other boundary of enclosure, except in the following cases :—

- (1.) When the fence or other boundary is also the boundary of a Parish or other Civil Division, which does not follow the centre of the fence, the area is calculated to the Parish or other boundary, and not to the centre.
- (2.) The fences, &c., bounding either side of a railway are included wholly within its area.

PARISH OF WEST ITTINGTON

N.B.—To convert Decimal Fractions of an Acre into Roods and Perches, multiply the decimal first by 4 and then by 40, preserving the same number of decimals in the product.

Examples—

	Acres.		Acres.
	633·357		527·013
	4		4
	—————		—————
	1·428		·052
	40		40
	—————		—————
A. R. P.	17·120	A. R. P.	2·080
633 1 17		527 0 2	

TABLE

FOR CONVERTING DECIMAL PARTS OF AN ACRE INTO ROODS AND PERCHES.

Perch.	0 Rood.	1 Rood.	2 Roods.	3 Roods.	Perch.	0 Rood.	1 Rood.	2 Roods.	3 Roods.
0	·000	·250	·500	·750	21	·131	·381	·631	·881
1	·006	·256	·506	·756	22	·137	·387	·637	·887
2	·012	·262	·512	·762	23	·144	·394	·644	·894
3	·019	·269	·519	·769	24	·150	·400	·650	·900
4	·025	·275	·525	·775	25	·156	·406	·656	·906
5	·031	·281	·531	·781	26	·162	·412	·662	·912
6	·037	·287	·537	·787	27	·169	·419	·669	·919
7	·044	·294	·544	·794	28	·175	·425	·675	·925
8	·050	·300	·550	·800	29	·181	·431	·681	·931
9	·056	·306	·556	·806	30	·187	·437	·687	·937
10	·062	·312	·562	·812	31	·194	·444	·694	·944
11	·069	·319	·569	·819	32	·200	·450	·700	·950
12	·075	·325	·575	·825	33	·206	·456	·706	·956
13	·081	·331	·581	·831	34	·212	·462	·712	·962
14	·087	·337	·587	·837	35	·219	·469	·719	·969
15	·094	·344	·594	·844	36	·225	·475	·725	·975
16	·100	·350	·600	·850	37	·231	·481	·731	·981
17	·106	·356	·606	·856	38	·237	·487	·737	·987
18	·112	·362	·612	·862	39	·244	·494	·744	·994
19	·119	·369	·619	·869	40	·250	·500	·750	1 000
20	·125	·375	·625	·875					

PARISH OF WEST LITTLETON,

IN THE

COUNTY OF GLOUCESTER—(WESTERN DIVISION).

HUNDRED OF GRUMBALD'S ASH.

No. of Sheet and Plan and No. on Plan.	Area in Acres.	No. of Sheet and Plan and No. on Plan.	Area in Acres.	No. of Sheet and Plan and No. on Plan.	Area in Acres.
Sheet LXXIII. 7 :—		Sheet LXXIII. 8 :—		Sheet LXXIII. 11 :—	
1	11.794	(cont ^d .) 38	12.366	(cont ^d .) 75	1.213
2	12.043	39	11.663	76	2.624
3	5.790	40	89.703	77	8.822
4	4.787	41	10.244	78	.656
5	14.052	42	4.025	79	4.328
6	9.734	43	1.802	80	11.618
7	8.991	44	24.116	81	13.039
8	5.152	45	6.052	82	17.870
9	4.159	Sheet LXXIII. 11 :—		83	15.043
10	.087	46	1.165	84	10.582
11	5.992	47	7.096	85	11.239
12	1.202	48	19.845	86	2.570
13	9.235	49	8.245	87	13.120
14	.263	50	5.876	88	.254
15	1.351	51	3.976	89	7.679
16	6.488	52	2.232	90	16.459
17	6.896	53	.477	91	1.015
18	1.006	54	.725	92	.267
19	11.459	55	10.691	93	6.513
20	1.408	56	13.448	94	14.428
21	13.563	57	.984	95	10.117
Sheet LXXIII. 8 :—		58	.939	96	15.973
22	.469	59	13.641	97	8.893
23	13.784	60	.630	98	7.788
24	15.792	61	1.118	99	8.408
25	14.047	62	2.109	100	2.943
26	15.139	63	.359	101	2.075
27	14.290	64	4.305	102	7.173
28	13.726	65	15.397	Sheet LXXIII. 12 :—	
29	10.855	66	1.657	103	8.763
30	6.877	67	.172	104	2.112
31	12.006	68	.746	105	2.401
32	.025	69	1.146	106	7.886
33	.540	70	6.959	107	.266
34	10.748	71	1.447	108	.084
35	.460	72	.355	109	1.126
36	8.257	73	3.719	110	.470
37	13.728	74	.461	111	1.091

PARISH OF WEST LITTLETON.

No. of Sheet and Plan and No. on Plan.	Area in Acres.	No. of Sheet and Plan and No. on Plan.	Area in Acres.	No. of Sheet and Plan and No. on Plan.	Area in Acres.
Sheet LXXIII. 12 :—		Sheet LXXIII. 12 :—		Sheet LXXIII. 12 :—	
(cont ^d). 112	1·017	(cont ^d). 127	6·319	(cont ^d). 142	4·372
113	·630	128	5·056	143	8·781
114	·387	129	4·074	144	5·487
115	·974	130	·165	145	·397
116	·849	131	·314	146	7·141
117	·912	132	2·813	147	2·700
118	·469	133	·449	148	4·448
119	·348	134	14·666	149	10·372
120	·863	135	9·716	150	10·939
121	·754	136	12·000	151	6·985
122	·610	137	2·192	152	7·167
123	·912	138	10·954		
124	3·151	139	4·730		1013·325
125	10·182	140	7·684		
126	5·096	141	13·811		

RECAPITULATION.

999·422	Land.
13·903	Roads.
<u>1013·325</u>	Total area of the Parish of West Littleton, in the County of Gloucester.

INDEX TO PLACES
IN THE
PARISH OF WEST LITTLETON.

COUNTY OF GLOUCESTER.

	Name of Place.	No. of Sheet.		
		6-inch scale.	25·844 in. scale.	
	West Littleton - -	LXXIII.	11, 12	

LONDON :
Printed by GEORGE E. EYRE and WILLIAM SPOTTISWOOD,
Printers to the Queen's most Excellent Majesty.
For Her Majesty's Stationery Office.
[.- 50. —4/82.]

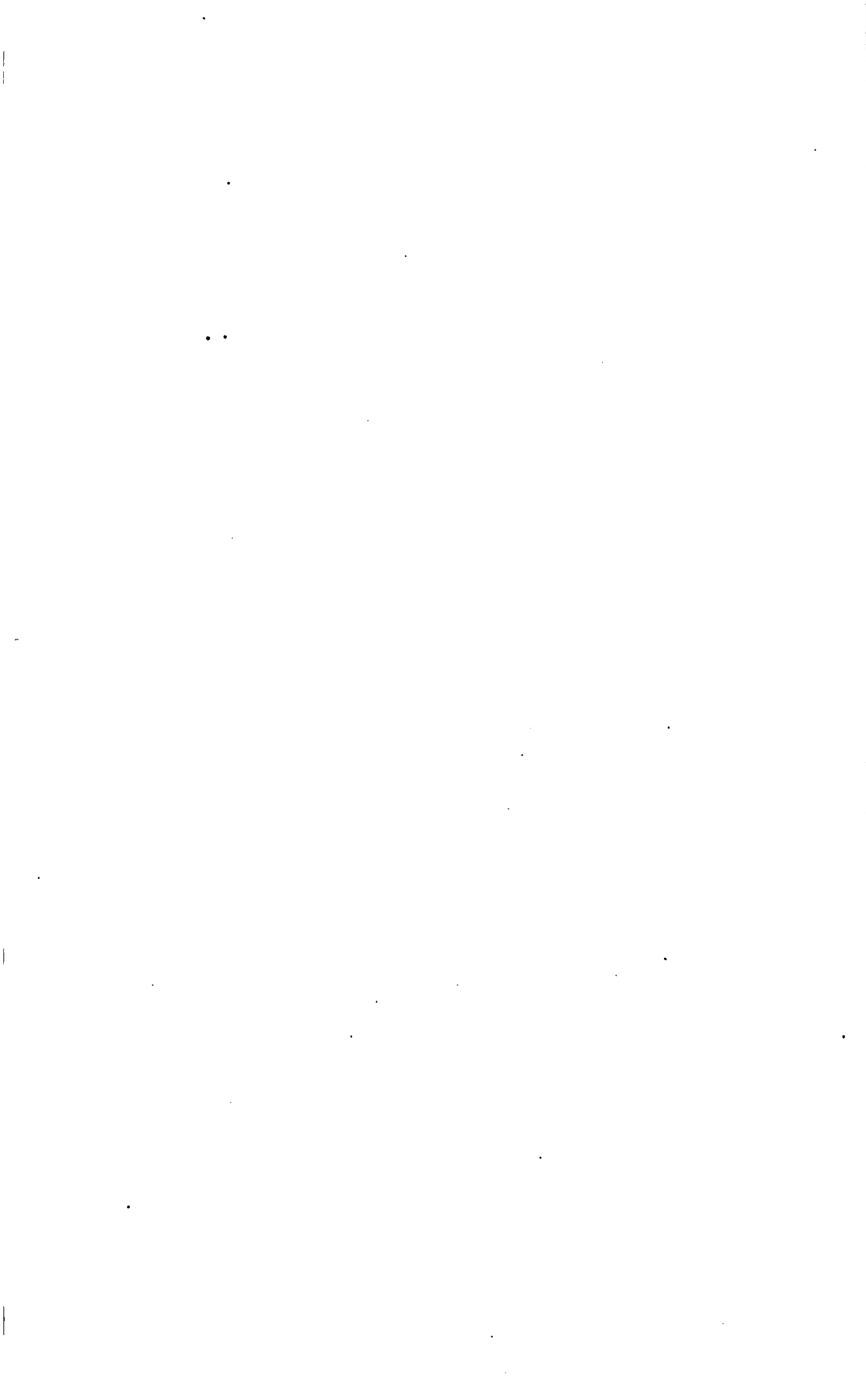

DEPÔTS FOR THE SALE OF ORDNANCE MAPS, &c.

ENGLAND AND WALES.

1, Saint Martin's Place, Charing Cross—LONDON.

SCOTLAND.

Ordnance Survey Office, Post-office Buildings—EDINBURGH.

IRELAND.

Ordnance Survey Office Phoenix Park—DUBLIN.

ORDNANCE SURVEY OF ENGLAND.

BOOK OF REFERENCE TO THE PLAN

OF THE

PARISH OF LITTLETON UPON
SEVERN

(HUNDRED OF LANGLEY AND SWINESHEAD (DETACHED, No. 3),

IN THE

COUNTY OF GLOUCESTER,

CONTAINING 1865·745 ACRES.

COLONEL A. C. COOKE, C.B., R.E.,

DIRECTOR-GENERAL OF THE ORDNANCE SURVEYS.



LONDON :

PRINTED BY GEORGE E. EYRE AND WILLIAM SPOTTISWOODE,
PRINTERS TO THE QUEEN'S MOST EXCELLENT MAJESTY.

FOR HER MAJESTY'S STATIONERY OFFICE.

1881.

Price One Shilling.

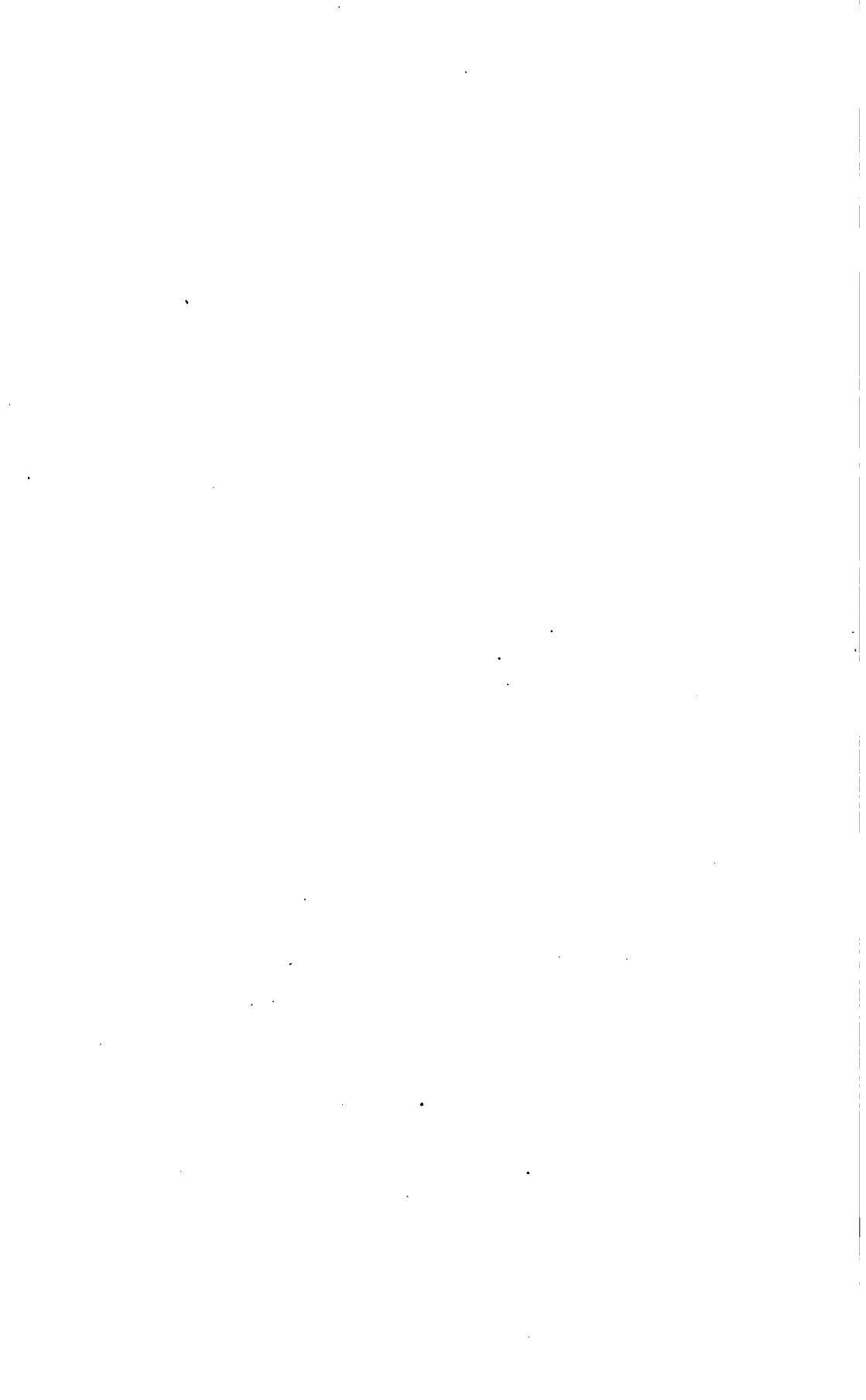

**PARISH OF LITTLETON UPON
SEVERN,**

IN THE

COUNTY OF GLOUCESTER.

HUNDRED OF LANGLEY AND SWINESHEAD (DETACHED, No. 3.)

Price One Shilling.



s
b
f

h

;
i
i
i

l
l

v
v

ORDNANCE SURVEY OF ENGLAND

PARISH OF LITTLETON UPON SEVERN

GLOUCESTERSHIRE

EXPLANATORY REMARKS.

The Scale of the Parish Plans is the 1-2500th of the actual length on the ground, and is equal to 25·344 inches to a mile, or 3·157 chains to an inch, which is very approximately equal to one square inch to one acre, the square of 1·0018 inch being equal to one acre.

The length of each sheet is $1\frac{1}{2}$ miles, and the breadth 1 mile, the area of each sheet is therefore 960 acres.

Each enclosure has a reference number to the area which is given in this Book; in the case of towns and large villages encircled by a red band, one number and area only are given for the portion within the red band, unless they are contained in more than one parish, in which case a number is given for the portion included in each parish.

The Braces [\setminus] on the plans are to indicate that the spaces so braced are included under the same reference number.

The Altitudes in feet above the Mean Level of the Sea are written thus —31·4.

The Scale of the County Plans is 6 inches to a mile, and each sheet contains 16 sheets of the Parish Plans. There is therefore a double reference number to each sheet of the Parish Plans, as VI. 9., the first number referring to the County Plans, the second number to the Parish Plans.

The dimensions of the sheets on the Six-inch scale being four miles by six miles the area is twenty-four square miles, equal to 15,360 acres.

The following are the characters employed on the Ordnance Plans on the Scales of 1-2500, and 6 inches to a mile :—

County Names	C	Hundreds or Wards	H
Parishes, Ancient or Mother.....	P	Civil Parishes or Townships	T
Extra Parochial	E	Division of Townships	T
Municipal Wards.....		W	
Antiquities	<div style="display: flex; align-items: center;"> <div style="font-size: 3em; margin-right: 5px;">}</div> <div> <p style="margin: 0;">ROMAN</p> <p style="margin: 0;"><i>Druidical or Saxon</i></p> <p style="margin: 0;"><i>Norman or Subsequent</i></p> </div> </div>		

The descriptions of the boundaries are shown by the following initials :—

Centre of Stream	<i>C.S.</i>	Centre of Fence	<i>C.F.</i>
Centre of Road	<i>C.R.</i>	Top of Cop	<i>T.C.</i>
Side of Stream or Drain ...	<i>S.S.</i> or <i>S.D.</i>	Centre of Wall	<i>C.W.</i>
Root of Hedge	<i>R.H.</i>	Defaced	<i>Def.</i>
Face of Wall	<i>F.W.</i>	Track of Stream.....	<i>T.S.</i>
Undefined.....		<i>Und.</i>	

Where a change occurs in the boundaries, the symbol [\circ — \circ] is used to show the part at which the change takes place.

N.B.—The areas are computed to the centre of fence, or other boundary of enclosure, except in the following cases :—

(1.) When the fence or other boundary is also the boundary of a Parish or other Civil Division, which does not follow the centre of the fence, the area is calculated to the Parish or other boundary, and not to the centre.

(2.) The fences, &c., bounding either side of a railway are included wholly within its area.

N.B.—To convert Decimal Fractions of an Acre into Roods and Perches, multiply the decimal first by 4 and then by 40, preserving the same number of decimals in the product.

Examples—

	Acres.		Acres.
	683' 357		527' 013
	4		4
	-----		-----
	1·428		·052
	40		40
	-----		-----
A. R. P.	17' 120	A. R. P.	2·080
683 1 17		527 0 2	

TABLE

FOR CONVERTING DECIMAL PARTS OF AN ACRE INTO ROODS AND PERCHES.

Perch.	0 Rood.	1 Rood.	2 Roods.	3 Roods.	Perch.	0 Rood.	1 Rood.	2 Roods.	3 Roods.
0	·000	·250	·500	·750	21	·131	·381	·631	·881
1	·006	·256	·506	·756	22	·137	·387	·637	·887
2	·012	·262	·512	·762	23	·144	·394	·644	·894
3	·019	·269	·519	·769	24	·150	·400	·650	·900
4	·025	·275	·525	·775	25	·156	·406	·656	·906
5	·031	·281	·531	·781	26	·162	·412	·662	·912
6	·037	·287	·537	·787	27	·169	·419	·669	·919
7	·044	·294	·544	·794	28	·175	·425	·675	·925
8	·050	·300	·550	·800	29	·181	·431	·681	·931
9	·056	·306	·556	·806	30	·187	·437	·687	·937
10	·062	·312	·562	·812	31	·194	·444	·694	·944
11	·069	·319	·569	·819	32	·200	·450	·700	·950
12	·075	·325	·575	·825	33	·206	·456	·706	·956
13	·081	·331	·581	·831	34	·212	·462	·712	·962
14	·087	·337	·587	·837	35	·219	·469	·719	·969
15	·094	·344	·594	·844	36	·225	·475	·725	·975
16	·100	·350	·600	·850	37	·231	·481	·731	·981
17	·106	·356	·606	·856	38	·237	·487	·737	·987
18	·112	·362	·612	·862	39	·244	·494	·744	·994
19	·119	·369	·619	·869	40	·250	·500	·750	1·000
20	·125	·375	·625	·875					

PARISH OF LITTLETON UPON SEVERN,

IN THE

COUNTY OF GLOUCESTER—(WESTERN DIVISION).

HUNDRED OF LANGLEY AND SWINESHEAD (DETACHED, No. 3).

No. of Sheet and Plan and No. on Plan.	Area in Acres.	No. of Sheet and Plan and No. on Plan.	Area in Acres.	No. of Sheet and Plan and No. on Plan.	Area in Acres.
Sheet LXII. 4:—		Sheet LXIII. 1:—		Sheet LXII. 8:—	
1	27·058	(cont ^d . 38	6·443	(cont ^d . 75	·464
2	9·964	39	1·027	76	3·704
3	1·863	40	2·961	77	6·922
4	4·666	41	15·480	78	·403
5	5·886	42	11·117	79	2·072
6	12·192	43	2·216	80	6·546
7	2·646	44	5·752	81	5·159
8	5·749	45	21·215	82	6·130
9	5·704	46	1·998	83	2·202
10	3·907	47	3·678	84	1·325
11	7·389	48	3·686	85	5·435
12	28·581	49	6·933	86	·674
13	6·243	50	4·391	87	3·624
14	4·412	51	3·987	88	5·915
15	3·865	52	9·608	89	2·962
16	4·355	53	8·179	90	5·608
17	4·918	54	9·643	91	5·653
18	7·187	55	·258	92	6·291
19	4·356	56	2·235	93	3·028
20	1·990	57	3·310	94	6·118
21	6·322	58	4·002	95	3·216
		59	2·012		
		60	3·316		
Sheet LXIII. 1:—		61	13·765	Sheet LXIII. 5:—	
22	6·325	62	·663	96	4·957
23	8·766	63	·379	97	2·799
24	4·059	64	7·750	98	4·913
25	3·865	65	2·633	99	3·997
26	·324	66	3·767	100	·750
27	3·929	67	2·744	101	1·309
28	3·230	68	6·311	102	2·312
29	2·832	69	·080	103	·439
30	4·179	70	·971	104	·383
31	3·302	71	7·272	105	6·332
32	4·663	72	6·652	106	7·528
33	3·500	73	8·242	107	20·807
34	·824			108	3·619
35	1·123	Sheet LXII. 8:—		109	5·305
36	5·124	74	4·370	110	6·676
37	5·131			111	11·031

PARISH OF LITTLETON UPON SEVERN.

No. of Sheet and Plan and No. on Plan.	Area in Acres.	No. of Sheet and Plan and No. on Plan.	Area in Acres.	No. of Sheet and Plan and No. on Plan.	Area in Acres.
Sheet LXIII. 5:— (cont ^d .)		Sheet LXIII. 5:— (cont ^d .)		Sheet LXIII. 5:— (cont ^d .)	
112	2·427	163	1·368	214	5·537
113	·059	164	5·071	215	·648
114	6·099	165	1·296	216	2·835
115	3·449	166	·243	217	3·073
116	2·473	167	·229	218	·616
117	3·482	168	1·850	219	·686
118	·804	169	·365	220	·948
119	4·434	170	·740	221	·469
120	5·718	171	·174	222	2·675
121	4·133	172	·610	223	·118
122	5·089	173	·838	224	·972
123	6·027	174	·399	225	1·008
124	·389	175	·439	226	2·488
125	·147	176	·604	227	4·909
126	·075	177	·333	228	·971
127	2·104	178	·401	229	3·449
128	·192	179	·679	230	1·595
129	·624	180	2·406	231	2·080
130	·318	181	5·926	232	7·332
131	5·210	182	·261	233	3·071
132	·338	183	·804	234	·584
133	·308	184	1·674	235	·589
134	1·053	185	4·126	236	·251
135	·479	186	·534	237	21·777
136	·686	187	1·106	238	·225
137	2·076	188	·560	239	1·152
138	225	189	·393	240	·774
139	2·019	190	10·871	241	6·036
140	6·657	191	·967	242	7·521
141	·223	192	5·257	243	5·629
142	·118	193	2·305	244	2·114
143	·508	194	·101	245	4·251
144	·357	195	1·999	246	2·840
145	·267	196	7·519	247	1·378
146	·945	197	4·008	248	·569
147	·502	198	1·835	249	11·253
148	·594	199	3·630		
149	3·089	200	3·993	Area of the num-	
150	3·019	201	3·313	bered part -	938·205
151	·649	202	5·987	Foreshore -	927·540
152	3·169	203	4·391		
153	4·481	204	2·227		
154	5·318	205	·019		1865·745
155	·170	206	3·529		
156	·087	207	1·952		
157	8·456	208	4·098		
158	3·782	209	·669		
159	3·932	210	5·861		
160	3·306	211	·459		
161	8·729	212	7·382		
162	4·559	213	·544		

No. of Sheet and Plan and No. on Plan.	Area in Acres.	No. of Sheet and Plan and No. on Plan.	Area in Acres.	No. of Sheet and Plan and No. on Plan.	Area in Acres.
RECAPITULATION.					
	858·407	Land.			
	19·754	Roads.			
	4·405	Water.			
	55·639	Salt marsh.			
	927·540	Foreshore.			
	<u>1865·745</u>	Total area of the Parish of Littleton upon Severn, in the County of Gloucester.			
	<u>167·372</u>	Tidal water in the Hundred of Langley and Swineshead (Detached, No. 3), adjoining the Parish of Littleton upon Severn.			

INDEX TO PLACES

IN THE

PARISH OF LITTLETON UPON SEVERN.

COUNTY OF GLOUCESTER.

Name of Place.	No. of Sheet.		Name of Place.	No. of Sheet.	
	6-inch scale.	25·844 in. scale.		6-inch scale.	25·844 in. scale.
Boundhill Brake -	LXIII.	5	Lower Cote Farm -	LXII.	8
Coles Brake -	"	"	Methodist Chapel -	LXIII.	5
Littleton Brick Works -	LXII.	4	School (Boys and Girls) -	"	"
Littleton upon Severn -	LXIII.	5	St. Mary's Church (Rectory) -	"	"
Littleton Wood -	"	"	Stonage Field -	"	"
Lodge Farm -	"	"	Stonage Brake -	"	"

LONDON:

Printed by GEORGE E. EYRE and WILLIAM SPOTTISWOODS,
Printers to the Queen's most Excellent Majesty.

For Her Majesty's Stationery Office.

[.—50.—7/81.]



DEPÔTS FOR THE SALE OF ORDNANCE MAPS, &c.

ENGLAND AND WALES.

MR. E. STANFORD, 55, Charing Cross—LONDON.

SCOTLAND.

Ordnance Survey Office, Post-office Buildings—EDINBURGH.

IRELAND.

Ordnance Survey Office, Phoenix Park—DUBLIN.

ORDNANCE SURVEY OF ENGLAND.

AREA BOOK

AND

BOOK OF REFERENCE TO THE PLAN

OF THE

PARISH OF LONGBOROUGH,

GLOUCESTERSHIRE,

CONTAINING 3035·894 ACRES.

COLONEL R. H. STOTHERD, C.B., R.E.,

DIRECTOR-GENERAL OF THE ORDNANCE SURVEYS.



LONDON:

PRINTED BY EYRE AND SPOTTISWOODE,
PRINTERS TO THE QUEEN'S MOST EXCELLENT MAJESTY.
FOR HER MAJESTY'S STATIONERY OFFICE.

1885.

Price One Shilling.



PARISH OF LONGBOROUGH,
GLOUCESTERSHIRE.

Price One Shilling.



EXPLANATORY REMARKS.

The following are the Scales, &c., Characters of Writing and Boundary, Symbols, Abbreviations, &c., used on the Ordnance Plans of $\frac{1}{2500}$, $\frac{1}{3333}$, and 6 Inches to 1 Mile, past and present:—

SCALES, &c.

Examples showing how each kind of Plan is numbered.			Description of Plan.	Area of each Sheet.		Dimensions represented.		Scale.	Remarks.
County.	Parish.	Town.		Acres.	Sq. Miles.	Length.	Breadth.		
IX.			<u>County Plans</u> Full Sheet	15300	24	6 miles	4 miles	6 inches to 1 mile.	* N.W., N.E., S.W., S.E. according to the position of Quarter Sheet.
IX. N.E.			Quarter Sheet	3840	6	3 miles	3 miles	Do. do.	
IX.	15		<u>Parish Plans</u>	900	14	1½ miles	1 mile	$\frac{1}{2500}$ of actual length on the ground, or 25' 34½ inches to 1 mile, or 3' 157 chains to 1 inch.	The square of 1' 0018 inch = an acre, or approximately 1 square inch on the plan represents 1 acre.
IX.	15	23	<u>Town Plans</u>	38' 4"	'06	24 chains	16 chains	$\frac{1}{2500}$ of actual length on the ground, or 10' 56 feet to 1 mile, or 41' 26 feet to 1 inch.	Some towns have been done on 10 feet, and some 5 feet, to 1 mile.

CHARACTERS OF TYPE USED.

Description.	Boundary.	Character of Names.	Description.	Boundary.	Character of Names.
County	— —	C	Borough (Municipal)	- - - -	B
Ridings or Division of Counties	— —	R	Cities Returning Members		C
Hundreds or Wards and Wapentakes ..	— —	H	Cities Not Returning Members		C
Liberties	— —	L	Market Towns		T
Parishes, Ancient or Mother	- - -	P	Other Towns		T
Civil Parishes or Townships	T	Extra Parochial ...		E
Division of Townships	- . . -	T	Municipal Wards ..	- - - . .	W
Borough (Parliamentary)	- - -	B			

Antiquities { ROMAN
{ Denudical or Saxon
{ Not used or Subsequent

SYMBOLS.

<p>Antiquities, Site of..... </p> <p>Area Brace, indicating that the areas of spaces so connected are included in the same reference number..... </p> <p>Arrow showing direction of flow of water..... </p>	<p>Bench Mark..... </p> <p>Change of Boundary, indicating the point at which the character of a Boundary changes..... </p> <p>Levelling Picket..... </p> <p>Trigonometrical Station..... </p>
---	---

ABBREVIATIONS.

Abbreviations in use on the Ordnance Plans to show the nature of the Boundaries, also for various objects, and Descriptive Names.

These Abbreviations are used either singly or in combination, thus—

<p>B. B. - Bottom or Base of Bank.</p> <p>C. C. D. Centre of Covered Ditch or Drain.</p> <p>C. H. - Centre of Hedge, Harbour, &c.</p> <p>C. O. C. - Centre of Old Channel, Canal, Cut, &c.</p> <p>C. S. L. W. Centre of Stream at Low Water.</p>	<p>C. Tk. F. Centre of Track of Fence, Furrow, &c.</p> <p>F. S. F. Face of Sunk Fence.</p> <p>F. S. W. Face of Sea Wall, or Sunk Wall.</p> <p>F. W. - Face of Wall.</p> <p>Tk. D. - Track of Ditch or Drain.</p> <p>Tk. S. - Track of Stream.</p>
--	---

Where an Initial represents several kinds of features the correct feature intended can easily be identified by anyone visiting the ground; thus on the ground C. R. along a road cannot be taken to mean "Centre of River."

Abbreviations.	Descriptions of Boundaries.	Object and Descriptive Names.
B.	Bank, Baulk, Bottom, Boundary (By.).	Bridge, Box.
B. H.	- - - - -	Bear House.
B. M.	Boundary Mound (Md.), Mark.	Bench Mark.
B. R.	- - - - -	Bridle Road.
C.	Cam, Canal, Carriage, Centre of, Channel, Conduit, Cop, Course of, Covered, Creek, Cross, Culvert, Cut.	Crane, Check, Capstan (Cn.).
Cen.	- - - - -	Centre.
Ch.	- - - - -	Church.
Chap.	- - - - -	Chapel.
Chy.	- - - - -	Chimney.
Cis.	- - - - -	Cistern.
C. T.	- - - - -	Cart Track.
D.	Ditch, Drain, Dock, Double, Down.	- - - - -
D. B.	- - - - -	Dust Bin.
D. F.	Double Fence.	Drinking Fountain.
D. G.	- - - - -	Drying Green.
Def.	Defaced.	- - - - -
Det.	- - - - -	Detached.
D. W.	- - - - -	Draw Well.
E.	Edge of.	- - - - -
Ex. Par.	- - - - -	Extra Parochial.
F.	Face of, Fence, Fleet, Furrow.	Foot, Fire, Farm (Fm.), Fountain (Fn.).
F. B. or F. Br.	- - - - -	Foot Bridge.
F. C.	- - - - -	Free Church.
F. P.	- - - - -	Foot Path, Fire Plug.
F. S.	- - - - -	Flagstaff.
Ft.	Feet from.	- - - - -

Abbreviations.	Descriptions of Boundaries.	Object and Descriptive Names.
G.	Gate, Grass.	Grate.
G. P.	- - - - -	Gas Plug, Guide Post.
H.	Harbour, Hedge, House.	High, Hole, House (Ho.), Hydrant, Hydraulic.
H. R.	Hedge Row.	
H. W.	Hollow Way.	
H. W. M.	- - - - -	High Water Mark.
I.	Island.	
In.	Inches from.	
K.	Kerbstone.	
L.	Lade, Lake, Lane, Leat, Loch, Lock.	Lamp, Letter.
L. B.	- - - - -	Letter Box.
L. K.	- - - - -	Lime Kiln.
L. W.	- - - - -	Low Water.
L. W. M.	- - - - -	Low Water Mark.
M.	Marsh, Mark, Moat, Mound.	Mile, Mooring.
M. H.	- - - - -	Man Hole.
M. P.	- - - - -	Mile Post, Mooring Post.
M. R.	- - - - -	Mooring Ring.
M. S.	- - - - -	Mile Stone.
Munl.	- - - - -	Municipal.
O.	Old.	Office.
O. T.	- - - - -	Ordinary Tides.
P.	Paling, Path, Pavement, Pond, Passage, Post, Pool.	Pillar, Plug, Post, Pump.
P. O.	- - - - -	Post Office.
Parly.	- - - - -	Parliamentary.
Per. Cur.	- - - - -	Perpetual Curacy.
Pkt.	- - - - -	Picket.
P. H.	- - - - -	Public House.
R.	Railway, Rivers, Road (Rd.), Rocks, Root of.	Railway (Ry.).
R. C.	- - - - -	Roman Catholic.
S.	Side of, Stream, Scar, Sewer, Slope, Stone, Street (St.).	Spring, Stone, Slnice (Sl.).
S. B.	- - - - -	Signal Box.
S. C.	- - - - -	Stop Coek.
Sch.	- - - - -	School.
S. D.	- - - - -	Sun Dial.
S. G.	- - - - -	Sewer Grate.
S. H.	- - - - -	Summer House.
S. L.	- - - - -	Signal Lamp.
S. P.	Sewer Pipe.	Signal Post, Sewer Pipe.
S. T.	- - - - -	Spring Tides.
Sta.	- - - - -	Station.
Sur.	- - - - -	Surface.
T.	Top of.	Tap, Tank, Tides.
T. G.	- - - - -	Toll Gate.
Tk.	Track of.	
T. P.	- - - - -	Turnpike.
Tr.	- - - - -	Trough.
Und.	Undefined.	
U. P.	- - - - -	United Presbyterian.
V.	- - - - -	Valve, Ventilator.
Vic.	- - - - -	Vicarage.
W.	Wall, Water, Wood.	Well, Water.
W. M.	- - - - -	Weighing Machine.
W. P.	- - - - -	Water Plug.

AREAS.

Each enclosure has a reference number to the area which is given in this Book; in the case of towns and large villages encircled by a red band, one number and area only are given for the portion within the red band, unless they are contained in more than one parish, in which case a number is given for the portion included in each parish.

The areas are computed to the centre of fence, or other boundary of enclosure, except in the following cases:—

(1.) When the fence or other boundary is also the boundary of a Parish or other Civil Division, which does not follow the centre of the fence, the area is calculated to the Parish or other boundary, and not to the centre.

(2.) The fences, &c., bounding either side of a railway are included wholly within its area.

N.B.—To convert Decimal Fractions of an Acre into Roods and Perches, multiply the decimal first by 4 and then by 40, preserving the same number of decimals in the product.

Examples—

	Acres. 633·357		Acres. 527·013
	4		4
	1·428		·052
	40		40
A. R. P.	17·120	A. R. P.	2·080
633 1 17		527 0 2	

TABLE

FOR CONVERTING DECIMAL PARTS OF AN ACRE INTO ROODS AND PERCHES.

Perches.	0 Rood.	1 Rood.	2 Roods.	3 Roods.	Perches.	0 Rood.	1 Rood.	2 Roods.	3 Roods.
0	·000	·250	·500	·750	21	·131	·381	·631	·881
1	·006	·256	·506	·756	22	·137	·387	·637	·887
2	·012	·262	·512	·762	23	·144	·394	·644	·894
3	·019	·269	·519	·769	24	·150	·400	·650	·900
4	·025	·275	·525	·775	25	·156	·406	·656	·906
5	·031	·281	·531	·781	26	·162	·412	·662	·912
6	·037	·287	·537	·787	27	·169	·419	·669	·919
7	·044	·294	·544	·794	28	·175	·425	·675	·925
8	·050	·300	·550	·800	29	·181	·431	·681	·931
9	·056	·306	·556	·806	30	·187	·437	·687	·937
10	·062	·312	·562	·812	31	·194	·444	·694	·944
11	·069	·319	·569	·819	32	·200	·450	·700	·950
12	·075	·325	·575	·825	33	·206	·456	·706	·956
13	·081	·331	·581	·831	34	·212	·462	·712	·962
14	·087	·337	·587	·837	35	·219	·469	·719	·969
15	·094	·344	·594	·844	36	·225	·475	·725	·975
16	·100	·350	·600	·850	37	·231	·481	·731	·981
17	·106	·356	·606	·856	38	·237	·487	·737	·987
18	·112	·362	·612	·862	39	·244	·494	·744	·994
19	·119	·369	·619	·869	40	·250	·500	·750	1·000
20	·125	·375	·625	·875					

ALTITUDES.

The Altitudes are given in feet above the Approximate Mean Water at Liverpool. Those indicated thus (*↑B.M.574*) refer to marks made on Buildings, Walls, &c.

ORDNANCE SURVEY OF ENGLAND

GLOUCESTERSHIRE WORCESTERSHIRE (Det. Nos. 6 & 7) & WARWICKSHIRE.

6 Inch Sheet

{ Glou. XXII.
 Worc. LXII.
 Warw. LVIII.

INDEX TO THE SIX INCH AND $\frac{1}{2500}$ SCALES

Scale of Index One Inch to 1 Mile

The following Parishes are included in this Index

Name of Parish	Sheets to Complete Parish	Name of Parish	Sheets to Complete Parish
Adlestrop		Little Compton	LVI, LIX
Barton on the Heath	LVI, LVII, LIX	Longborough	XXI
Bladon	VVIX	Lower Stretton	XXI, XXVIII, XXIX

ed thus (\uparrow B.M.574) refer to marks made on Buildings, Walls, &c.

[,

in	s.
131	
104	
24	
85	
86	
39	
64	
69	
20	
52	
11	
45	
32	
35	
19	
14	
12	
8	
4	
9	
0	
2	
2	
8	
0	
8	
8	
4	
9	
7	
1	

ORDNANCE SURVEY OF ENGLAND

GLOUCESTERSHIRE & WORCESTERSHIRE (Det. N^o 5)

6 Inch Sheet $\left\{ \begin{array}{l} \text{XXI. Glouc.} \\ \text{LXI. Worc.} \end{array} \right.$

INDEX

TO THE

SIX INCH AND $\frac{1}{2500}$ SCALES

Scale of Index One Inch to 1 Mile

The following Parishes are included in this Index

Name of Parish	(Part of)	Sheets to Complete Parish	Name of Parish	(Part of)	Sheets to Complete Parish
Beurton on the Hill	(Part of)	XIV, XV, XXII XXII XIV. XXII XXVIII.	Nannton	(Part of)	XXVIII
Conscote	(Part of)		Pincock & Hyde	(Part of)	XX
Cutsdean	(Part of)		Roe	(Part of)	XX, XXVII, XXVIII
Donnington	(Part of)		Scincoate	(Part of)	XIV, XV, XXII
Eyford	(Part of)			(Part of)	XIII XIV XV .

INDEX LITTON & CO.

thus (\uparrow B.M.574) refer to marks made on Buildings, Walls, &c.

AREA BOOK

AND

BOOK OF REFERENCE TO THE PLAN

OF THE

PARISH OF LONGBOROUGH,

GLOUCESTERSHIRE.

1885.

No. of Sheet and Plan and No. on Plan.	Area in Acres.	No. of Sheet and Plan and No. on Plan.	Area in Acres.	No. of Sheet and Plan and No. on Plan.	Area in Acres.
Sheet XXI. 8:—		Sheet XXII. 5:—		Sheet XXII. 1:—	
1	2.676	(cont ^d) 31	20.528	(cont ^d) 62	18.931
2	6.583	32	28.943	63	1.304
3	26.828	33	24.280	64	17.824
4	27.189			65	.185
5	1.870	Sheet XXII. 1:—		66	1.486
6	.731	34	9.211	67	28.939
7	2.205	35	10.129	68	27.764
8	1.143	36	9.580	69	11.069
9	.249	37	3.612	70	38.220
10	1.927	38	27.793	71	1.652
11	11.936	39	1.542	72	1.111
12	9.864	40	23.674	73	1.845
13	4.898	41	23.887	74	16.292
14	14.054	42	.296		
15	19.166	43	24.780	Sheet XXII. 2:—	
16	3.378	44	9.765	75	1.385
17	2.135	45	20.959	76	1.509
18	32.266	46	12.180	77	10.864
19	24.089	47	.172	78	7.562
20	.473	48	1.759	79	12.018
21	32.242	49	11.177	80	.284
22	25.759	50	14.523	81	15.919
23	10.081	51	10.057	82	15.730
24	15.384	52	8.638	83	18.332
25	33.327	53	17.894	84	9.302
		54	14.159	85	6.628
Sheet XXI. 4:—		55	14.873	86	.160
26	32.340	56	23.606	87	.453
27	32.518	57	.076	88	2.013
28	19.426	58	13.648	89	1.004
29	9.352	59	11.322	90	13.008
		60	11.738	91	18.167
Sheet XXII. 5:—		61	8.679	92	.471
30	6.855				

AL. XXVII. XXVIII.
 XIV. XV. XXII.
 VIII. VIV. VV

(Part of)
 (Part of)

Nezincoce
 Stanway

XXVIII.

(Part of)

XXXVIII.

PARISH OF LONGBOROUGH.

No. of Sheet and Plan and No. on Plan.	Area in Acres.	No. of Sheet and Plan and No. on Plan.	Area in Acres.	No. of Sheet and Plan and No. on Plan.	Area in Acres.
Sheet XXII. 2 :—		Sheet XXII. 5 :—		Sheet XXII. 5 :—	
(cont ^d .) 93	1·698	(cont ^d .) 141	8·287	(cont ^d .) 192	11·850
94	39·768	142	8·208	193	10·552
95	·188	143	·622	194	1·319
96	25·287	144	·263	195	1·930
97	8·057	145	13·405	196	7·985
98	20·874	146	10·951	197	1·645
99	6·773	147	24·289	198	·550
100	13·690	148	7·210	199	7·658
101	15·919	149	4·986	200	1·383
102	15·334	150	1·640	201	·365
103	21·878	151	4·430	202	2·690
104	12·836	152	·577	203	·085
105	9·531	153	18·490	204	7·700
106	19·450	154	·167	205	1·273
107	15·539	155	·102	206	·532
108	17·083	156	2·563	207	·420
109	17·300	157	·870	208	·372
110	10·038	158	·058	209	·214
111	·180	159	·300	210	·408
112	21·348	160	1·800	211	·100
113	9·655	161	·315	212	·465
114	18·685	162	2·057	213	·190
115	26·369	163	1·580	214	·220
116	26·246	164	·447	215	·807
117	13·291	165	·530	216	·725
118	13·566	166	·180	217	·460
119	10·460	167	·345	218	2·557
120	10·563	168	·180	219	2·160
121	16·692	169	·841	220	1·955
122	8·834	170	·330	221	7·318
123	9·318	171	·145	222	12·355
124	3·805	172	·671	223	15·740
125	4·618	173	·175	224	5·282
126	·083	174	·187	225	12·025
127	16·062	175	·420	226	14·105
128	·102	176	1·990	227	10·790
129	1·976	177	1·360	228	12·638
130	10·787	178	·558	229	13·870
131	8·311	179	·765	230	4·012
132	7·239	180	·365	231	13·410
133	24·033	181	·272	232	·367
134	7·907	182	3·890	233	10·828
Sheet XXII. 3 :—		183	22·985	234	8·475
135	85·389	184	2·395	235	·742
136	2·825	185	11·106	236	4·400
137	4·114	186	·490	237	2·947
138	7·589	187	5·423	238	9·765
139	10·478	188	·133	239	12·265
Sheet XXII. 5 :—		189	2·193	240	8·808
(cont ^d .) 140	11·096	190	1·235	241	·200
		191	14·442	242	6·833

PARISH OF LONGBOROUGH.

No. of Sheet and Plan and No. on Plan.	Area in Acres.	No. of Sheet and Plan and No. on Plan.	Area in Acres.	No. of Sheet and Plan and No. on Plan.	Area in Acres.
Sheet XXII. 5 :—		Sheet XXII. 6 :—		Sheet XXII. 6 :—	
(cont'd.) 243	25·705	281	6·769	(cont'd.) 319	12·378
244	9·940	282	13·461	320	·135
245	9·121	283	40·411	321	·995
246	25·900	284	·515		
247	·870	285	10·156	Sheet XXII. 9 :—	
248	22·505	286	1·509	322	7·295
249	20·385	287	14·784	323	20·865
250	38·125	288	8·187	324	20·568
251	2·465	289	9·921	325	18·495
252	38·120	290	·555	326	13·380
253	·368	291	10·915	327	6·468
254	·150	292	9·570	328	12·833
255	4·852	293	8·686	329	9·545
256	·260	294	8·668	330	·755
257	·472	295	8·347	331	·370
258	·802	296	2·389	332	1·057
259	38·612	297	10·481	333	3·342
260	1·000	298	5·151	334	·413
261	25·077	299	12·440	335	7·851
262	2·597	300	·155	336	4·355
263	·367	301	8·686	337	·243
264	1·860	302	12·795		
265	2·147	303	11·001		3035·894
266	11·005	304	·315		
267	10·625	305	·100		
268	·089	306	·963		
269	1·087	307	12·678		
270	6·380	308	9·801		
271	15·852	309	17·798		
272	·380	310	10·224		
273	1·700	311	·730		
274	1·492	312	4·758		
275	1·018	313	10·785		
276	15·862	314	·120		
277	20·550	315	4·313		
278	15·250	316	11·675		
279	23·057	317	10·955		
280	2·074	318	10·581		

RECAPITULATION.

Description.	Acres.
Land - - - - -	2979·875
Roads - - - - -	50·864
Railways - - - - -	4·523
Water - - - - -	·632
Salt-marsh - - - - -	—
Foreshore - - - - -	—
Tidal water - - - - -	—
Total - - - - -	3035·894

DEPÔTS FOR THE SALE OF ORDNANCE MAPS, &c.

ENGLAND AND WALES.

MR. E. STANFORD, 55, Charing Cross—LONDON.

SCOTLAND.

Ordnance Survey Office, Post-office Buildings—EDINBURGH.

IRELAND.

Ordnance Survey Office, Phoenix Park—DUBLIN.

ORDNANCE SURVEY OF ENGLAND.

AREA BOOK

AND

BOOK OF REFERENCE TO THE PLAN

OF THE

PARISH OF LONGFORD,

GLOUCESTERSHIRE,

CONTAINING 914·883 ACRES.

COLONEL R. H. STOTHERD, C.B., R.E.,

DIRECTOR-GENERAL OF THE ORDNANCE SURVEYS.



LONDON:

PRINTED BY EYRE AND SPOTTISWOODE,

PRINTERS TO THE QUEEN'S MOST EXCELLENT MAJESTY.

FOR HER MAJESTY'S STATIONERY OFFICE.

1886.

Price One Shilling.

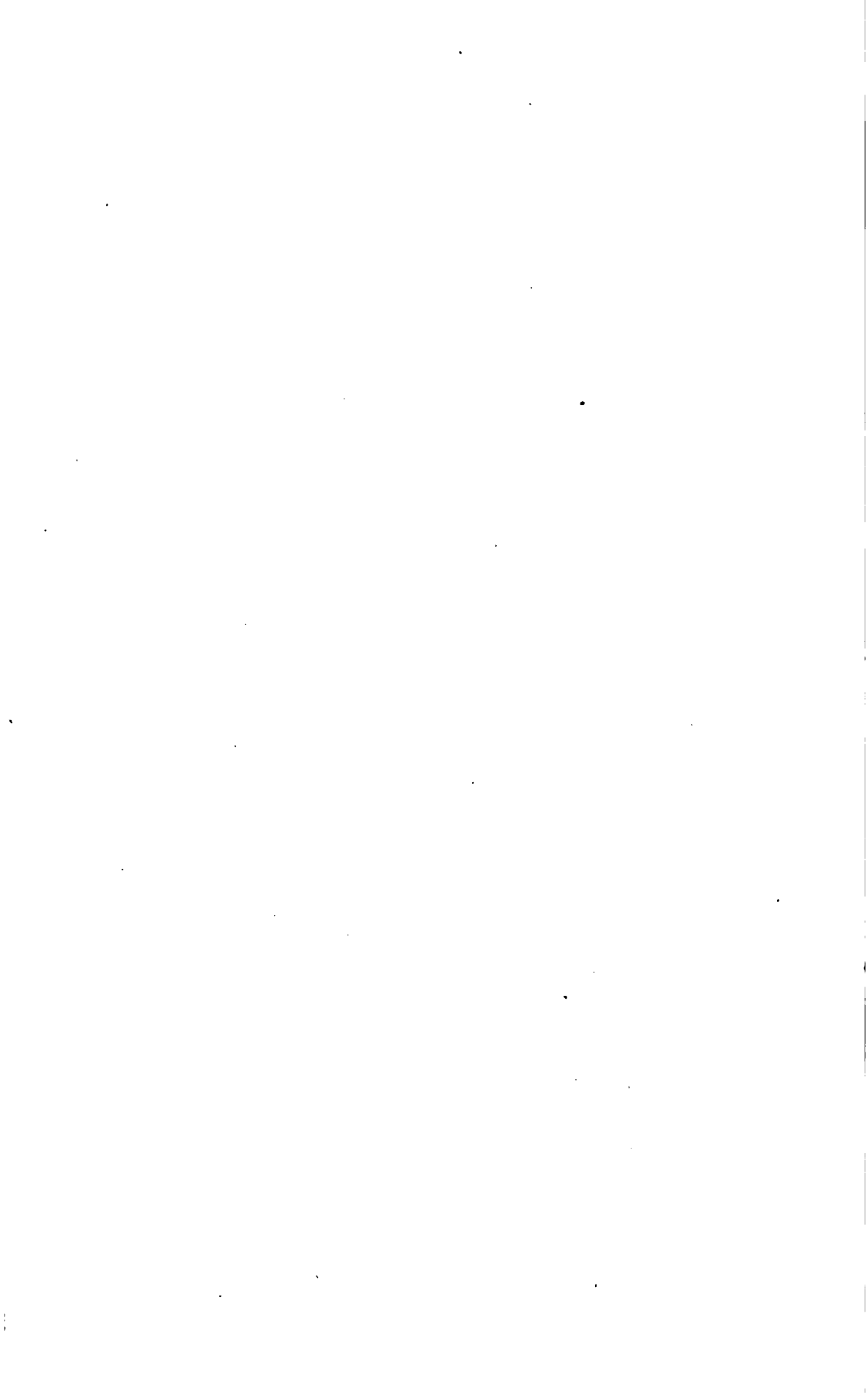

PARISH OF LONGFORD,
GLOUCESTERSHIRE.

Price One Shilling.

EXPLANATORY REMARKS.

The following are the Scales, &c., Characters of Writing and Boundary, Symbols, Abbreviations, &c., used on the Ordnance Plans of $\frac{1}{2500}$, $\frac{1}{5000}$, and 6 Inches to 1 Mile, past and present:—

SCALES, &c.

Examples shewing how each kind of Plan is numbered.			Description of Plan.	Area of each Sheet.		Dimensions represented.		Scale.	Remarks.
				County.	Parish.	Town.	Acres.		
IX.			County Plans						
			Full Sheet	18000	24	6 miles	4 miles	6 inches to 1 mile.	* N.W., S.E., S.W., S.N. according to the position of Quarter Sheet.
IX. N.E.			Quarter Sheet	3840	6	3 miles	2 miles	Do. do.	
IX.	15		Parish Plans	900	1½	1½ miles	1 mile	ratio of actual length on the ground, or 25'244 inches to 1 mile, or 3'187 chains to 1 inch.	The square of 1'0018 inch = an acre, or approximately 1 square inch on the plan represents 1 acre.
IX.	15	23	Town Plans	38'4	'00	24 chains	16 chains	ratio of actual length on the ground, or 10'56 feet to 1 mile, or 41'66 feet to 1 inch.	Some towns have been done on 10 feet, and some 5 feet, to 1 mile.

CHARACTERS OF TYPE USED.

Description.	Boundary.	Character of Names.	Description.	Boundary.	Character of Names.
County.....	— —	C	Borough (Municipal)	- - - -	B
Ridings or Division of Counties.....	— —	R	Cities Returning Members.....		C
Hundreds or Wards and Wapentakes..	— —	H	Cities Not Returning Members.....		C
Liberties.....	— —	L	Market Towns....		T
Parishes, Ancient or Mother.....	- - -	P	Other Towns.....		T
Civil Parishes or Townships.....	. . .	T	Extra Parochial...		E
Division of Townships	- . . -	T	Municipal Wards..	- - - . .	W

Antiquities { ROMAN
Medieval or Saxon
Norman or Subsequent

SYMBOLS.

Antiquities, Site of	Bench Mark
Area Brace, indicating that the areas of spaces so connected are included in the same reference number	Change of Boundary, indicating the point at which the character of a Boundary changes
Arrow showing direction of flow of water	Levelling Picket
	Trigonometrical Station

ABBREVIATIONS.

Abbreviations in use on the Ordnance Plans to show the nature of the Boundaries, also for various objects, and Descriptive Names.

These Abbreviations are used either singly or in combination, thus—

B. B. - Bottom or Base of Bank. C. C. D. Centre of Covered Ditch or Drain. C. H. - Centre of Hedge, Harbour, &c. C. O. C. - Centre of Old Channel, Canal, Cut, &c. C. S. L. W. Centre of Stream at Low Water.	C. Tk. F. Centre of Track of Fence, Furrow, &c. F. S. F. Face of Sunk Fence. F. S. W. Face of Sea Wall, or Sunk Wall. F. W. - Face of Wall. Tk. D. - Track of Ditch or Drain. Tk. S. - Track of Stream.
---	--

Where an Initial represents several kinds of features the correct feature intended can easily be identified by anyone visiting the ground; thus on the ground C. R. along a road cannot be taken to mean "Centre of River."

Abbreviations.	Descriptions of Boundaries.	Object and Descriptive Names.
B.	Bank, Baulk, Bottom, Boundary (By.).	Bridge, Box.
B. H.	- - - - -	Beer House.
B. M.	Boundary Mound (Md.), Mark.	Bench Mark.
B. R.	- - - - -	Bridle Road.
C.	Can, Canal, Carriage, Centre of, Channel, Conduit, Cop, Course of, Covered, Creek, Cross, Culvert, Cut.	Crane, Check, Capstan (Cn.).
Cen.	- - - - -	Centre.
Ch.	- - - - -	Church.
Chap.	- - - - -	Chapel.
Chy.	- - - - -	Chimney.
Cis.	- - - - -	Cistern.
C. T.	- - - - -	Cart Track.
D.	Ditch, Drain, Dock, Double, Down.	
D. B.	- - - - -	Dust Bin.
D. F.	Double Fence.	Drinking Fountain.
D. G.	- - - - -	Drying Green.
Def.	Defaced.	
Det.	- - - - -	Detached,
D. W.	- - - - -	Draw Well.
E.	Edge of.	
Ex. Par.	- - - - -	Extra Parochial.
F.	Face of, Fence, Fleet, Furrow.	Foot, Fire, Farm (Fm.), Fountain (Fn.).
F. B. or F. Br.	- - - - -	Foot Bridge.
F. C.	- - - - -	Free Church.
F. P.	- - - - -	Foot Path, Fire Plug.
F. S.	- - - - -	Flagstaff.
Ft.	Feet from.	

Abbreviations.	Descriptions of Boundaries.	Object and Descriptive Names.
G.	Gate, Grass.	Grate.
G. P.	- - - - -	Gas Plug, Guide Post.
H.	Harbour, Hedge, House.	High, Hole, House (Ho.), Hydrant, Hydraulic.
H. R.	Hedge Row.	
H. W.	Hollow Way.	
H. W. M.	- - - - -	High Water Mark.
I.	Island.	
In.	Inches from.	
K.	Kerbstone.	
L.	Lade, Lake, Lane, Leat, Loch, Lock.	Lamp, Letter.
L. B.	- - - - -	Letter Box.
L. K.	- - - - -	Lime Kiln.
L. W.	- - - - -	Low Water.
L. W. M.	- - - - -	Low Water Mark.
M.	Marsh, Mark, Moat, Mound.	Mile, Mooring.
M. H.	- - - - -	Man Hole.
M. P.	- - - - -	Mile Post, Mooring Post.
M. R.	- - - - -	Mooring Ring.
M. S.	- - - - -	Mile Stone.
Munl.	- - - - -	Municipal.
O.	Old.	Office.
O. T.	- - - - -	Ordinary Tides.
P.	Paling, Path, Pavement, Pond, Passage, Post, Pool.	Pillar, Plug, Post, Pump.
P. O.	- - - - -	Post Office.
Parly.	- - - - -	Parliamentary.
Per. Cur.	- - - - -	Perpetual Curacy.
Pkt.	- - - - -	Picket.
P. H.	- - - - -	Public House.
R.	Railway, Rivers, Road (Rd.), Rocks, Root of.	Railway (Ry.).
R. C.	- - - - -	Roman Catholic.
S.	Side of, Stream, Scar, Sewer, Slope, Stone, Street (St.).	Spring, Stone, Sluice (Sl.).
S. B.	- - - - -	Signal Box.
S. C.	- - - - -	Stop Cock.
Sch.	- - - - -	School.
S. D.	- - - - -	Sun Dial.
S. G.	- - - - -	Sewer Grate.
S. H.	- - - - -	Summer House.
S. L.	- - - - -	Signal Lamp.
S. P.	Sewer Pipe.	Signal Post, Sewer Pipe.
S. T.	- - - - -	Spring Tides.
Sta.	- - - - -	Station.
Sur.	- - - - -	Surface.
T.	Top of.	Tap, Tank, Tides.
T. G.	- - - - -	Toll Gate.
Tk.	Track of.	
T. P.	- - - - -	Turnpike.
Tr.	- - - - -	Trough.
Und.	Undefined.	
U. P.	- - - - -	United Presbyterian.
V.	- - - - -	Valve, Ventilator.
Vic.	- - - - -	Vicarage.
W.	Wall, Water, Wood.	Well, Water.
W. M.	- - - - -	Weighing Machine.
W. P.	- - - - -	Water Plug.

AREAS.

Each enclosure has a reference number to the area which is given in this Book; in the case of towns and large villages encircled by a red band, one number and area only are given for the portion within the red band, unless they are contained in more than one parish, in which case a number is given for the portion included in each parish.

The areas are computed to the centre of fence, or other boundary of enclosure, except in the following cases:—

(1.) When the fence or other boundary is also the boundary of a Parish or other Civil Division, which does not follow the centre of the fence, the area is calculated to the Parish or other boundary, and not to the centre.

(2.) The fences, &c., bounding either side of a railway are included wholly within its area.

N.B.—To convert Decimal Fractions of an Acre into Roods and Perches, multiply the decimal first by 4 and then by 40, preserving the same number of decimals in the product.

Examples—	Acres.	Acres.
	683·357	527·013
	4	4
	1·428	·052
	40	40
A. R. P.	17·120	2·080
683 1 17		527 0 2

TABLE

FOR CONVERTING DECIMAL PARTS OF AN ACRE INTO ROODS AND PERCHES.

Perches.	0 Rood.	1 Rood.	2 Roods.	3 Roods.	Perches.	0 Rood.	1 Rood.	2 Roods.	3 Roods.
0	·000	·250	·500	·750	21	·181	·381	·631	·881
1	·006	·256	·506	·756	22	·187	·387	·637	·887
2	·012	·262	·512	·762	23	·144	·394	·644	·894
3	·019	·269	·519	·769	24	·150	·400	·650	·900
4	·025	·275	·525	·775	25	·156	·406	·656	·906
5	·031	·281	·531	·781	26	·162	·412	·662	·912
6	·037	·287	·537	·787	27	·169	·419	·669	·919
7	·044	·294	·544	·794	28	·175	·425	·675	·925
8	·050	·300	·550	·800	29	·181	·431	·681	·931
9	·056	·306	·556	·806	30	·187	·437	·687	·937
10	·062	·312	·562	·812	31	·194	·444	·694	·944
11	·069	·319	·569	·819	32	·200	·450	·700	·950
12	·075	·325	·575	·825	33	·206	·456	·706	·956
13	·081	·331	·581	·831	34	·212	·462	·712	·962
14	·087	·337	·587	·837	35	·219	·469	·719	·969
15	·094	·344	·594	·844	36	·225	·475	·725	·975
16	·100	·350	·600	·850	37	·231	·481	·731	·981
17	·106	·356	·606	·856	38	·237	·487	·737	·987
18	·112	·362	·612	·862	39	·244	·494	·744	·994
19	·119	·369	·619	·869	40	·250	·500	·750	1·000
20	·125	·375	·625	·875					

ALTITUDES.

The Altitudes are given in feet above the Approximate Mean Water at Liverpool. Those indicated thus (*↑B.M.574*) refer to marks made on Buildings, Walls, &c.

main
res.

369
148
258
321
182
404
754
122
752
752
337
101
398
108
'23
177
122
16
76
26
80
04
89
51
76
76
14
13
7
5
0
0

ORDNANCE SURVEY OF ENGLAND

GLOUCESTERSHIRE.

6 Inch Sheet XXV.

INDEX TO THE SIX INCH AND $\frac{1}{2500}$ SCALES

Scale of Index One Inch to 1 Mile

The following Parishes are included in this Index

Name of Parish	Sheets to Complete Parish	Name of Parish	Sheets to Complete Parish
Ashleworth <i>(Part of)</i>	XVIII.	Pool Meadow	XXIV.
Barton St. Mary <i>(Part of)</i>	XXXIII.	Radford <i>(Part of)</i>	XVIII.
Barnwood <i>(Part of)</i>	XXXIII.	Sandhurst <i>(Part of)</i>	
Boddington <i>(Part of)</i>	XVIII, XIX, XXVI	St. Aldeie	
Charveston <i>(Part of)</i>	XXVI, XXXIV.	St. Catherine with Kings-	
Churcham <i>(Part of)</i>	XXIV, XXXII, XXXIII.	holm St. Catherine	
Down Hatherley <i>(Part of)</i>	XXVI	St. John the Baptist	
Eastbury <i>(Part of)</i>	XVII, XVIII, XXIV.	St. Mary de Crypt	
Elmington <i>(Part of)</i>	XXXIII.	St. Mary de Grace	
Highnam Over & Linton <i>(Part of)</i>	XXIV, XXXIII.	St. Mary de Lode	
Holy Trinity <i>(Part of)</i>	XXVI, XXXIII, XXXIV.	St. Michael	XXXIII.
Huccoche <i>(Part of)</i>	XXXIII.	St. Nicholas	XXXIII.
Jamington <i>(Part of)</i>		St. Owen	XXXIII.
Littleworth <i>(Part of)</i>		South Hamlet	XXXIII.

Note - For Index of Parishes or parts of Parishes within the lines Surrounding the Town of Gloucester see Index to the Plans of that Town.

AREA BOOK
AND
BOOK OF REFERENCE TO THE PLAN
OF THE
PARISH OF LONGFORD,
GLOUCESTERSHIRE.

1886.

No. of Sheet and Plan and No. on Plan.	Area in Acres.	No. of Sheet and Plan and No. on Plan.	Area in Acres.	No. of Sheet and Plan and No. on Plan.	Area in Acres.
Sheet XXV. 7:—		Sheet XXV. 10:—		Sheet XXV. 11:—	
1	·225	(cont ^d .) 31	9·028	(cont ^d .) 62	·369
2	26·293	32	1·584	63	10·148
Sheet XXV. 10:—		33	7·488	64	10·258
3	1·425	34	1·255	65	·321
4	·226	35	·930	66	2·182
5	1·023	36	2·167	67	·404
6	·654	37	10·003	68	·754
6a	1·108	38	4·690	69	3·122
7	1·671	39	3·883	70	2·752
8	·670	Sheet XXV. 11:—		71	·752
9	·953	40	8·823	72	·337
10	1·295	41	10·802	73	1·401
11	1·061	42	14·629	74	·698
12	1·062	43	12·217	75	1·406
13	1·560	44	6·668	76	·723
14	3·792	45	·427	77	4·977
15	·933	46	4·769	78	2·322
16	2·692	47	·090	79	3·716
17	·236	48	4·480	80	7·876
18	5·236	49	1·131	81	13·026
19	5·284	50	1·512	82	·380
20	6·996	51	7·385	83	18·404
21	25·492	52	10·909	84	5·399
22	1·836	53	10·498	85	1·451
23	·115	54	14·077	86	1·176
24	·861	55	6·558	87	1·806
25	6·755	56	·865	88	1·716
26	·020	57	·839	89	4·854
27	1·012	58	·714	90	3·853
28	5·437	59	8·319	91	1·747
29	1·495	60	14·841	92	7·085
30	·326	61	11·576	93	·340
				94	·580

PARISH OF LONGFORD.

No. of Sheet and Plan and No. on Plan.	Area in Acres.	No. of Sheet and Plan and No. on Plan.	Area in Acres.	No. of Sheet and Plan and No. on Plan.	Area in Acres.
Sheet XXV. 11 :—		Sheet XXV. 11 :—		Sheet XXV. 11 :—	
(cont ^d .) 95	6.205	(cont ^d .) 141	2.372	(cont ^d .) 187	.677
96	1.520	142	.397	188	2.142
97	.804	143	2.882	189	4.701
98	1.531	144	.691	190	.813
99	.315	145	.430	191	.633
100	.631	146	3.763	192	4.062
101	5.404	147	.142	193	7.193
102	12.393	148	2.066	194	14.219
103	3.403	149	2.096	195	9.907
104	.135	150	6.010		
105	1.026	151	4.233	Sheet XXV. 15 :—	
106	.450	152	1.476	196	5.891
107	.901	153	3.524	197	6.968
108	11.794	154	12.729	198	47.048
109	2.467	155	6.305		
110	1.516	156	12.636	Sheet XXV. 14 :—	
111	7.250	157	2.508	199	14.708
112	3.212	158	3.312	200	1.388
113	2.577	159	5.880	201	1.872
114	1.123	160	10.749	202	.503
115	3.232	161	15.495	203	2.717
116	4.003	162	5.027	204	1.406
117	1.488	163	2.452	205	.784
118	4.103	164	14.906	206	32.207
119	.654	165	2.364	207	.229
120	1.261	166	2.262	207 ^a	.034
121	.555	167	.220	208	.062
122	.766	168	.438		
123	.358	169	2.268	Sheet XXV. 15 :—	
124	2.152	170	1.429	(cont ^d .) 209	.456
125	.277	171	1.706	210	.252
126	.608	172	1.031	211	2.737
127	.258	173	2.772	212	7.762
128	.772	174	4.924	213	6.613
129	12.192	175	.413	214	4.501
130	1.596	176	1.881	215	12.939
131	4.429	177	1.426	216	9.026
132	.883	178	.328	217	.202
133	1.306	179	.483	218	2.608
134	1.888	180	1.071	219	2.263
135	4.378	181	2.818	220	2.797
136	1.424	182	3.533		
137	2.939	183	4.524		
138	1.496	184	3.923		
139	3.900	185	.667		
140	1.376	186	.819		
					914.883

RECAPITULATION.

Description.	Acres.
Land - - - - -	884·052
Roads - - - - -	16·144
Railways - - - - -	·229
Water - - - - -	6·891
Salt-marsh - - - - -	—
Foreshore - - - - -	—
Tidal water - - - - -	7·567
Total - - - - -	914·883

LONDON: Printed by EYRE and SPOTTISWOODE,
Printers to the Queen's most Excellent Majesty.
For Her Majesty's Stationery Office,
[—50—5/86.]

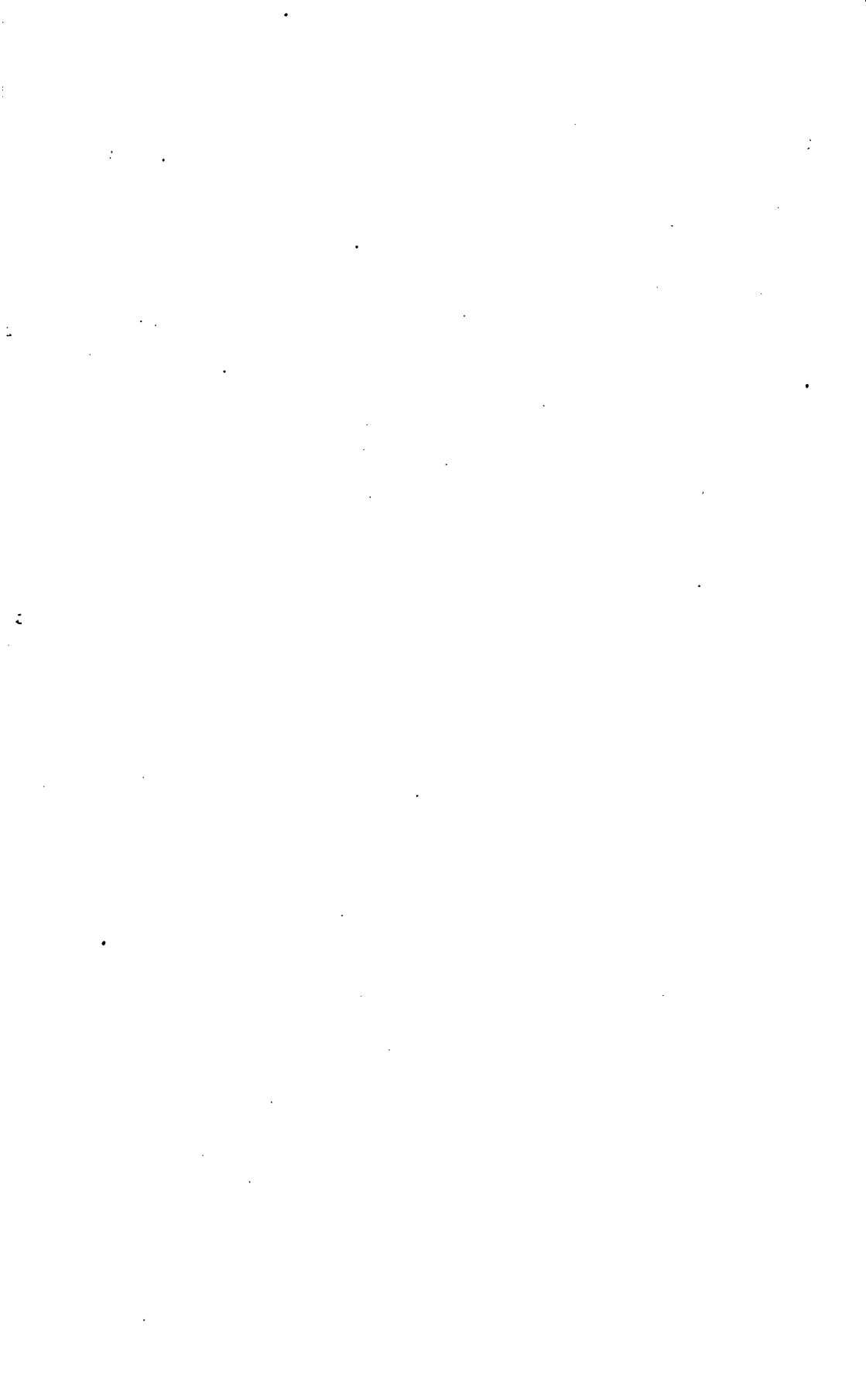

DEPÔTS FOR THE SALE OF ORDNANCE MAPS, &c.

ENGLAND AND WALES.

1, Saint Martin's Place, Charing Cross—LONDON.

SCOTLAND.

Ordnance Survey Office, Post-office Buildings—EDINBURGH.

IRELAND.

Ordnance Survey Office, Phoenix Park—DUBLIN.

ORDNANCE SURVEY OF ENGLAND.

BOOK OF REFERENCE TO THE PLAN
OF THE
PARISH OF LONGHOPE
CONTAINING 3152·422 ACRES ;
AND
PARISH OF NEWLAND (DETACHED, No. 19),
CONTAINING 26·634 ACRES,
IN THE COUNTY OF GLOUCESTER.

COLONEL A. C. COOKE, C.B., R.E.,
DIRECTOR-GENERAL OF THE ORDNANCE SURVEYS.



LONDON:
PRINTED BY GEORGE E. EYRE AND WILLIAM SPOTTISWOODE,
PRINTERS TO THE QUEEN'S MOST EXCELLENT MAJESTY.
FOR HER MAJESTY'S STATIONERY OFFICE.

1880.

Price One Shilling and Sixpence.

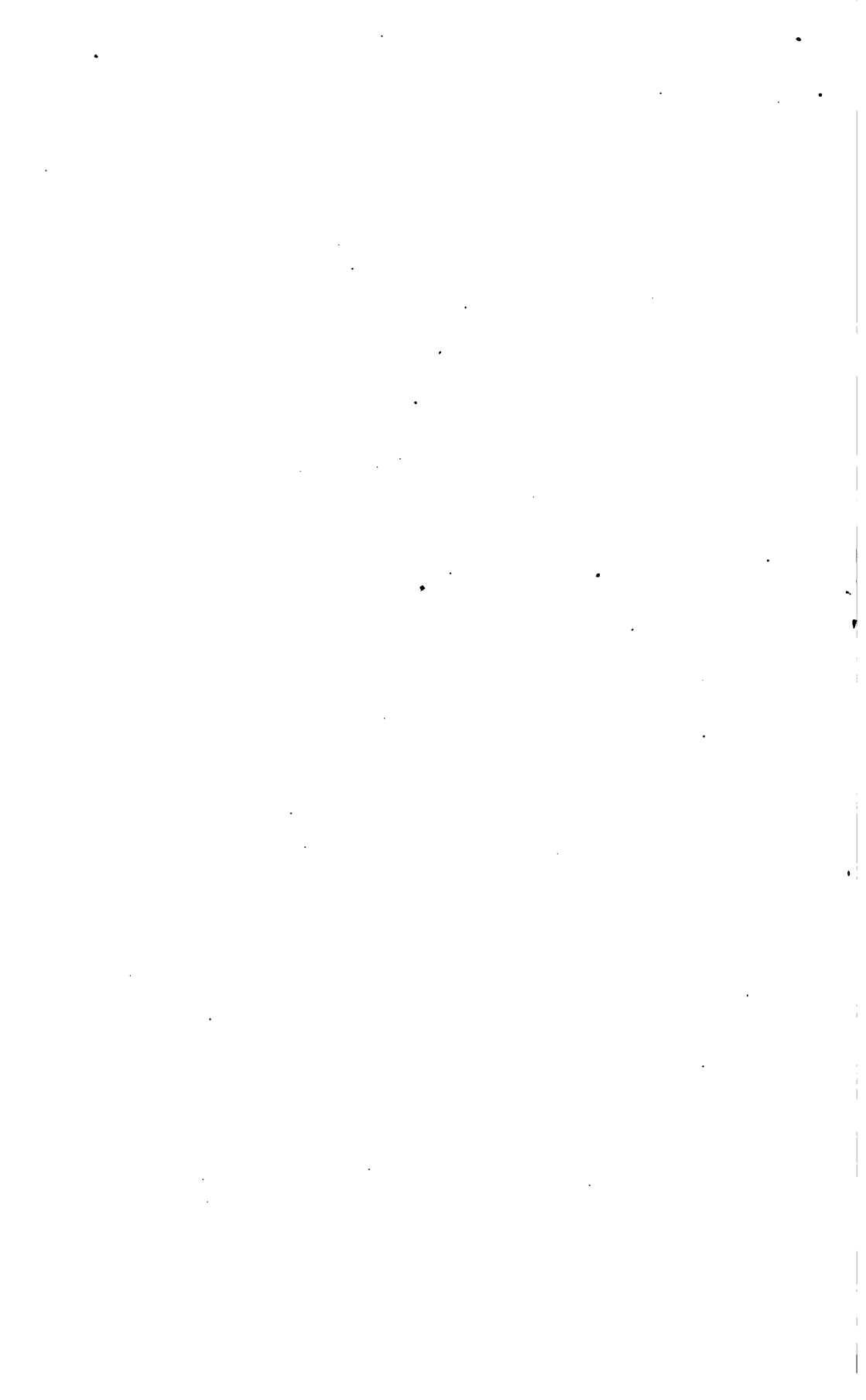

P A R I S H O F L O N G H O P E
AND THE
PARISH OF NEWLAND (DETACHED, No. 19),
IN THE
COUNTY OF GLOUCESTER.

Price One Shilling and Sixpence.



to
h,
of

ch

z ;
id
ed
ed

in-

ins
to
ity

les,

des

H T T

at

ent

C.F.
T.C.
W.
Def.
T.S.

the

y of

ision,
dary,

NOTE NOT TO BE USED.

(2.) The fences, &c., bounding either side of a railway are included wholly within its area.

ORDNANCE SURVEY OF ENGLAND

PARISH OF LONCHOPE & NEWLAND PH (*Det. N° 19*)

EXPLANATORY REMARKS.

The Scale of the Parish Plans is the 1-2500th of the actual length on the ground, and is equal to 25·344 inches to a mile, or 3·157 chains to an inch, which is very approximately equal to one square inch to one acre, the square of 1·0018 inch being equal to one acre.

The length of each sheet is 1½ miles, and the breadth 1 mile, the area of each sheet is therefore 960 acres.

Each enclosure has a reference number to the area which is given in this Book; in the case of towns and large villages encircled by a red band, one number and area only are given for the portion within the red band, unless they are contained in more than one parish, in which case a number is given for the portion included in each parish.

The Braces [] on the plans are to indicate that the spaces so braced are included under the same reference number.

The Altitudes in feet above the Mean Level of the Sea are written thus —31·4.

The Scale of the County Plans is 6 inches to a mile, and each sheet contains 16 sheets of the Parish Plans. There is therefore a double reference number to each sheet of the Parish Plans, as VI. 9., the first number referring to the County Plans, the second number to the Parish Plans.

The dimensions of the sheets on the Six-inch scale being four miles by six miles, the area is twenty-four square miles, equal to 15,360 acres.

The following are the characters employed on the Ordnance Plans on the Scales of 1-2500, and 6 inches to a mile :—

County Names	C		Hundreds or Wards	H
Parishes, Ancient or Mother.....	P		Civil Parishes or Townships	T
Extra Parochial	E		Division of Townships	T
Municipal Wards.....				W

Antiquities	}	ROMAN <i>Medieval or Saxon</i> <i>Norman or Subsequent</i>
-------------------	---	--

The descriptions of the boundaries are shown by the following initials :—

Centre of Stream	<i>C.S.</i>		Centre of Fence	<i>C.F.</i>
Centre of Road	<i>C.R.</i>		Top of Cop	<i>T.C.</i>
Side of Stream or Drain ...	<i>S.S.</i> or <i>S.D.</i>		Centre of Wall	<i>C.W.</i>
Root of Hedge	<i>R.H.</i>		Defaced	<i>Def.</i>
Face of Wall	<i>F.W.</i>		Track of Stream.....	<i>T.S.</i>
Undefined.....				<i>Und.</i>

Where a change occurs in the boundaries, the symbol [o—o] is used to show the part at which the change takes place.

N.B.—The areas are computed to the centre of fence, or other boundary of enclosure, except in the following cases :—

- (1.) When the fence or other boundary is also the boundary of a Parish or other Civil Division, which does not follow the centre of the fence, the area is calculated to the Parish or other boundary, and not to the centre.
- (2.) The fences, &c., bounding either side of a railway are included wholly within its area.

N.B.—To convert Decimal Fractions of an Acre into Roods and Perches, multiply the decimal first by 4 and then by 40, preserving the same number of decimals in the product.

	Acres.		Acres.
Examples—	633·357		527·013
	4		4
	-----		-----
	1·428		·052
	40		40
	-----		-----
A. R. P.		A. R. P.	
633 1 17	17·120	527 0 2	2·080

TABLE

FOR CONVERTING DECIMAL PARTS OF AN ACRE INTO ROODS AND PERCHES.

Perch.	0 Rood.	1 Rood.	2 Roods.	3 Roods.	Perch.	0 Rood.	1 Rood.	2 Roods.	3 Roods.
0	·000	·250	·500	·750	21	·131	·381	·631	·881
1	·006	·256	·506	·756	22	·137	·387	·637	·887
2	·012	·262	·512	·762	23	·144	·394	·644	·894
3	·019	·269	·519	·769	24	·150	·400	·650	·900
4	·025	·275	·525	·775	25	·156	·406	·656	·906
5	·031	·281	·531	·781	26	·162	·412	·662	·912
6	·037	·287	·537	·787	27	·169	·419	·669	·919
7	·044	·294	·544	·794	28	·175	·425	·675	·925
8	·050	·300	·550	·800	29	·181	·431	·681	·931
9	·056	·306	·556	·806	30	·187	·437	·687	·937
10	·062	·312	·562	·812	31	·194	·444	·694	·944
11	·069	·319	·569	·819	32	·200	·450	·700	·950
12	·075	·325	·575	·825	33	·206	·456	·706	·956
13	·081	·331	·581	·831	34	·212	·462	·712	·962
14	·087	·337	·587	·837	35	·219	·469	·719	·969
15	·094	·344	·594	·844	36	·225	·475	·725	·975
16	·100	·350	·600	·850	37	·231	·481	·731	·981
17	·106	·356	·606	·856	38	·237	·487	·737	·987
18	·112	·362	·612	·862	39	·244	·494	·744	·994
19	·119	·369	·619	·869	40	·250	·500	·750	1·000
20	·125	·375	·625	·875					

PARISH OF LONGHOPE,

IN THE

COUNTY OF GLOUCESTER—(WESTERN DIVISION).

No. of Sheet and Plan and No. on Plan.	Area in Acres.	No. of Sheet and Plan and No. on Plan.	Area in Acres.	No. of Sheet and Plan and No. on Plan.	Area in Acres.
Sheet XXIII. 8:—		Sheet XXIV. 5:—		Sheet XXIV. 5:—	
1	.405	(cont ^d) 38	2.883	(cont ^d) 77	.853
2	6.386	39	4.337	78	4.195
3	5.840	40	1.494	79	.455
4	1.432	41	.399	80	.362
5	1.517	42	1.859	81	.768
6	1.559	43	2.041	82	.387
7	3.662	44	2.426	83	1.106
8	1.719	45	1.005	84	2.894
9	2.674	46	1.416	85	3.026
10	2.281	47	.171	86	1.404
11	3.675	48	2.493	87	.961
12	2.420	49	.107	88	.747
13	.580	50	1.807	89	.212
14	.214	51	1.742	90	.322
15	1.134	52	.148	91	1.704
16	.206	53	.190	92	3.563
17	1.037	54	2.666	93	6.859
18	1.797	55	.252	94	4.176
19	2.749	56	.169	95	.546
20	.349	57	2.101	96	70.964
21	4.801	58	.723	97	2.453
22	5.980	59	.524	98	1.052
23	2.635	60	.158	99	2.874
24	3.581	61	.834	100	1.323
25	.846	62	.863	101	13.478
26	1.439	63	.892	102	3.708
27	2.752	64	1.493	103	45.207
28	1.708	65	.155		
29	1.062	66	.661	Sheet XXIII. 12:—	
		67	.220	104	.739
Sheet XXIV. 5:—		68	.232	105	2.106
30	5.890	69	.906	106	1.916
31	1.804	70	.145	107	6.451
32	2.057	71	.369	108	4.120
33	.143	72	.863	109	7.576
34	1.538	73	.104	110	2.413
35	1.885	74	2.355	111	.116
36	2.400	75	1.168	112	1.990
37	2.323	76	.530	113	.133

PARISH OF LONGHOPE.

No. of Sheet and Plan and No. on Plan.	Area in Acres.	No. of Sheet and Plan and No. on Plan.	Area in Acres.	No. of Sheet and Plan and No. on Plan.	Area in Acres.
Sheet XXIII. 12 :—		Sheet XXIII. 12 :—		Sheet XXIII. 12 :—	
(cont ^d) 114	6.904	(cont ^d) 163	.897	(cont ^d) 212	.598
115	11.909	164	.606	213	.461
116	13.571	165	3.498	214	2.927
117	1.968	166	8.202	215	3.795
118	.973	167	3.011	216	.804
119	2.024	168	7.294	217	.922
120	6.042	169	2.192	218	6.344
121	.157	170	.245	219	4.000
122	8.732	171	1.560	220	1.410
123	12.926	172	.455	221	.620
124	7.141	173	.620	221a	.513
125	.422	174	3.381	222	.570
126	10.325	175	.401	223	2.665
127	1.015	176	2.328	224	.421
128	.062	177	6.214	225	1.121
129	.021	178	4.720	226	2.898
130	6.532	179	8.314	227	1.850
131	20.077	180	8.519	228	2.247
132	9.178	181	3.003	229	.237
133	18.135	181a	.258	230	.387
134	26.148	182	5.831	231	1.075
135	7.212	183	.683	232	5.464
136	12.193	184	.451	233	3.813
136a	.299	185	8.279	234	.199
137	7.970	186	8.693	235	1.792
138	.131	187	5.254	236	.129
139	1.314	188	.334	237	3.246
140	.409	189	4.164	238	1.859
141	.217	190	4.763	239	5.539
142	.229	191	4.845	240	7.387
143	.438	192	.131	241	7.263
144	2.925	193	6.150	242	3.982
145	2.853	194	6.191	243	.314
146	13.864	195	.140	244	.441
147	5.275	196	4.268	245	.268
148	6.446	197	1.029	246	.789
149	4.284	198	1.553	247	7.991
149a	.374	199	.112	248	.430
150	3.246	200	2.846	249	4.926
151	1.948	201	4.678	250	.149
152	1.145	202	2.444	251	7.654
153	1.336	203	6.451	252	7.121
154	3.788	204	5.260	253	1.059
155	7.125	205	.699	254	.195
156	.347	206	6.059	255	.391
157	.084	207	5.152	256	9.281
158	.560	208	1.202	257	3.001
159	.272	209	.437	258	4.750
160	.292	210	1.167	259	3.257
161	.059	211	1.232	260	2.070
162	.774	211a	.170	261	3.941

PARISH OF LONGHOPE.

No. of Sheet and Plan and No. on Plan.	Area in Acres.	No. of Sheet and Plan and No. on Plan.	Area in Acres.	No. of Sheet and Plan and No. on Plan.	Area in Acres.
Sheet XXIII. 12 :—		Sheet XXIV. 9 :—		Sheet XXIV. 9 :—	
(cont ^d) 262	·839	(cont ^d) 309	·888	(cont ^d) 360	2·613
263	9·007	310	3·057	361	8·011
264	·539	311	·155	362	3·102
265	·180	312	·179	363	2·018
266	1·106	313	3·713	364	5·279
267	1·905	314	·170	365	3·001
268	·296	315	2·131	366	3·611
269	2·078	316	5·018	367	6·001
270	·723	317	9·379	368	14·089
271	9·539	318	7·458	369	6·388
272	5·371	319	16·140	370	1·922
272a	·535	320	8·072	371	1·932
273	1·999	321	2·954	372	·526
274	·201	322	8·906	373	2·572
275	·260	323	2·248	374	2·896
276	·288	324	2·795	375	·640
277	1·953	325	1·946	376	5·649
278	1·865	326	·786	377	1·064
279	2·144	327	·375	378	6·358
280	·578	328	1·184	379	3·365
281	·383	329	2·738	380	·717
282	·352	330	·451	381	·952
283	2·521	331	1·900	382	5·025
284	2·604	332	·309	383	1·220
285	1·419	333	·269	384	·075
286	·635	334	1·929	385	1·975
287	1·452	335	·495	386	2·328
		336	1·546	387	1·798
		337	1·589	388	3·065
Sheet XXIV. 9 :—		338	5·946	389	3·208
288	4·699	339	1·938	390	26·829
289	2·295	340	·799	391	9·559
290	1·632	341	·431	392	4·971
291	·451	342	2·037	393	·336
292	·227	343	2·428	394	4·464
293	3·327	344	2·968	395	2·756
294	·323	345	·381	396	4·794
295	1·191	346	·790	397	2·378
296	·320	347	1·026	398	11·805
297	2·203	348	3·978	399	4·262
298	3·585	349	1·044	400	45·009
299	11·149	350	3·251	401	1·152
300	·234	351	2·197	402	7·316
301	3·455	352	·552	403	·924
302	·629	353	2·204	404	·455
303	·740	354	11·751	405	4·366
304	·256	355	21·202	406	4·577
304a	·617	356	·819	407	2·672
305	2·508	357	1·192	408	1·767
306	4·996	358	5·869	409	1·915
307	5·960	359	3·381	410	3·711
308	·879				

PARISH OF LONGHOPE.

No. of Sheet and Plan and No. on Plan.	Area in Acres.	No. of Sheet and Plan and No. on Plan.	Area in Acres.	No. of Sheet and Plan and No. on Plan.	Area in Acres.
Sheet XXIV. 9 :— (cont'd.)		Sheet XXIV. 9 :— (cont'd.)		Sheet XXIV. 9 :— (cont'd.)	
411	3.067	462	.573	513	.601
412	.655	463	.391	514	.698
413	.657	464	.499	515	.409
414	7.347	465	.329	516	.116
415	2.188	466	.902	517	.958
416	.458	467	1.239	518	.520
417	3.475	468	1.022	519	.129
418	2.927	469	2.617	520	1.354
419	3.889	470	.818	521	.466
420	1.384	471	.800	522	.278
421	18.691	472	1.078	523	.276
422	1.634	473	.345	524	1.125
423	11.976	474	4.039	525	.575
424	.174	475	3.214	526	.731
425	2.277	476	.466	527	1.430
426	3.368	477	1.446	528	3.658
427	.580	478	1.052	529	1.494
428	1.773	479	1.613	530	1.102
429	1.698	480	2.300	531	5.659
430	.642	481	.348	532	9.223
431	1.054	482	.835	533	1.730
432	1.781	483	.284	534	.793
433	1.965	484	.804	535	.922
434	3.325	485	.246	536	1.014
435	.404	486	.498	537	1.426
436	.439	487	.248	538	1.005
437	.394	488	2.488	539	1.057
438	4.873	489	.809	540	.927
439	4.771	490	.613	541	.660
440	.155	491	.721	542	.314
441	1.940	492	.816	543	.892
442	7.185	493	.407	544	.315
443	8.464	494	.865	545	.711
444	7.916	495	1.376	546	1.625
445	13.772	496	.640	547	.284
446	18.433	497	.229	548	1.525
447	2.146	498	2.408	549	2.537
448	3.748	499	1.022	550	.790
449	1.034	500	.579	551	.459
450	7.865	501	.324	552	.738
451	7.916	502	.218	553	.081
452	9.949	503	.450	554	.066
453	9.560	504	.899	555	.173
454	.938	505	.140	556	.314
455	3.088	506	.494	557	.449
456	.783	507	.253	558	1.015
457	.725	508	.712	559	.247
458	1.039	509	1.384	560	.302
459	1.220	510	1.443	561	2.058
460	.176	511	.198	562	1.284
461	.287	512	.367	563	.212

PARISH OF LONGHOPE.

No. of Sheet and Plan and No. on Plan.	Area in Acres.	No. of Sheet and Plan and No. on Plan.	Area in Acres.	No. of Sheet and Plan and No. on Plan.	Area in Acres.
Sheet XXIV. 9:—		Sheet XXIII. 16:—		Sheet XXIII. 16:—	
(cont ^d) 564	1·512	(cont ^d) 612	2·016	(cont ^d) 662	·473
565	1·276	613	5·474	663	·408
566	·819	614	·279	664	8·300
567	·621	615	2·269	665	1·790
568	·599	616	3·214	666	2·787
569	2·184	617	11·300	667	·866
		618	3·848	668	·506
		619	1·759	669	·557
Sheet XXIII. 16:—		620	·278	670	·105
570	·913	621	·305	671	·240
570 ^a	·083	622	1·423	672	·629
571	13·813	623	3·776	673	·780
572	6·145	624	4·272	674	4·577
573	5·945	624 ^a	·384	675	2·377
574	9·975	625	4·241	676	·315
575	5·507	626	14·351	677	·169
576	6·970	627	10·392	678	·928
577	·361	628	10·923	679	·096
578	2·722	629	·936	680	·099
579	4·625	630	4·780	681	·463
580	·106	631	1·000	682	2·087
581	4·821	632	·699	683	4·501
582	7·257	633	7·232	684	4·619
583	11·351	634	8·180	685	·223
584	2·288	635	·525	686	·928
585	5·851	636	2·076	687	2·823
586	·115	637	·275	688	2·237
587	·827	638	·270	689	·486
588	·544	639	·135	690	·132
589	4·786	640	·147	691	1·432
590	4·782	641	·630	692	3·032
591	10·462	642	·159	693	·289
592	10·030	643	7·361		
593	3·080	644	·327	Sheet XXIV. 13:—	
594	5·344	645	·446	694	·453
595	6·977	646	·221	695	6·364
596	2·442	647	·130	696	·911
597	6·778	648	1·053	697	·336
598	4·579	649	·637	698	·854
599	3·050	650	·189	699	5·874
600	10·528	651	·568	700	1·427
601	2·079	652	·668	701	5·742
602	·738	653	·199	702	8·506
603	12·109	654	·212	703	2·590
604	·459	655	9·650	704	·114
605	4·847	656	1·504	705	1·251
606	2·634	657	5·323	706	·099
607	5·687	658	9·620	707	·344
608	1·455	659	·483	708	·481
609	1·984	660	·615	709	1·532
610	4·770	661	·993	710	1·787
611	2·467				

PARISH OF LONGHOPE.

No. of Sheet and Plan and No. on Plan.	Area in Acres.	No. of Sheet and Plan and No. on Plan.	Area in Acres.	No. of Sheet and Plan and No. on Plan.	Area in Acres.
Sheet XXIV. 13 :—		Sheet XXIV. 13 :—		Sheet XXIV. 13 :—	
(cont'd.) 711	1.327	(cont'd.) 760	.151	(cont'd.) 809	.695
712	1.408	761	1.980	810	.789
713	.181	762	.497	811	1.550
714	1.647	763	5.383	812	2.935
715	.460	764	2.506	813	1.787
716	1.349	765	8.619	814	1.016
717	.303	766	8.418	815	.708
718	.980	767	.209	816	.239
719	1.355	768	7.379	817	1.653
720	2.182	769	2.966	818	.269
721	.757	770	1.795	819	1.440
722	1.367	771	1.426	820	.201
723	.547	772	5.881	821	2.937
724	.269	773	1.091	822	.546
725	.552	774	5.025	823	1.716
726	3.643	775	5.706	824	.836
727	.222	776	8.059	824 _a	.550
728	.773	777	6.536	825	1.141
729	.181	778	1.954	826	.441
730	.725	779	1.805	827	.633
731	5.795	780	3.519	828	.334
732	1.163	780 _a	.169	829	1.199
733	1.681	781	1.556	830	.258
734	1.409	782	.627	831	.191
734 _a	.191	783	2.719	832	1.011
735	.782	784	3.870	833	1.892
735 _a	.312	785	3.252	834	3.013
736	.420	786	3.409	835	3.308
737	.560	787	.572	836	4.696
738	.155	788	.149	837	5.934
739	.564	789	4.649	838	1.677
740	.242	790	1.878	839	7.291
741	2.980	791	.533	840	5.041
742	2.214	792	.238	841	1.861
743	2.304	793	.484	842	6.826
744	3.441	794	.950	843	.232
745	5.087	795	.402	844	.195
746	8.187	796	.908	845	4.345
747	13.021	797	.439	846	1.418
748	3.191	798	3.182	847	6.061
749	4.448	798 _a	.299	848	3.995
750	.099	799	1.233	849	3.481
751	.459	800	1.212	850	4.387
752	.476	801	1.782	851	1.236
753	.342	802	.221	852	.326
754	.373	803	.119	853	.557
755	4.771	804	.513	854	.279
756	.394	805	.444	855	.307
757	.565	806	.852	856	.491
758	.506	807	.439	857	.300
759	.199	808	2.077	858	.730

PARISH OF LONGHOPE.

No. of Sheet and Plan and No. on Plan.	Area in Acres.	No. of Sheet and Plan and No. on Plan.	Area in Acres.	No. of Sheet and Plan and No. on Plan.	Area in Acres.
Sheet XXIV. 13 :—		Sheet XXIV. 13 :—		Sheet XXIV. 13 :—	
(cont ^d .) 859	.489	(cont ^d .) 909	.263	(cont ^d .) 960	2.013
860	.214	910	.625	961	1.326
861	.260	911	.201	962	1.910
862	.620	912	.613	963	2.278
863	1.125	913	.393	964	.090
864	.249	914	.412	965	.677
865	1.539	915	1.184	966	.173
866	5.511	916	.290	966a	.059
867	.707	917	1.194	967	1.009
868	.102	918	2.073	968	.657
869	.060	919	1.573	969	.336
870	.713	920	.595	970	.968
871	1.811	921	.404	971	3.076
872	1.469	922	.146	972	1.746
873	2.331	923	.087	973	.573
874	2.122	924	3.224	974	2.142
875	4.565	925	4.089	975	1.284
876	2.958	926	3.045	976	.241
877	1.641	927	2.954	977	.303
878	2.044	928	6.031	978	.315
879	3.030	929	3.175	979	.507
880	.850	930	.121	980	1.521
881	.244	931	.820	981	1.912
882	1.266	932	.417	982	2.934
883	.153	933	1.166	983	.216
884	.920	934	4.264	983a	.082
885	.298	935	.193	984	5.814
886	.182	936	5.576	985	14.749
887	.276	937	.184	986	.098
887a	.185	938	2.440	987	1.819
888	1.320	939	7.154	988	2.284
889	3.646	940	13.344	989	1.027
890	5.174	941	17.812	990	3.296
891	1.875	942	.332	991	2.224
892	.086	943	9.906	992	.840
893	1.507	944	9.719	993	1.013
894	2.009	945	8.372	994	1.246
895	5.492	946	8.521	995	5.866
896	.240	947	6.406	996	.236
897	15.787	948	5.757	997	2.801
898	3.963	949	4.519	998	.205
899	2.165	950	1.763	999	.765
900	2.447	951	.537	1000	.149
901	2.989	952	3.619	1001	2.698
902	8.712	953	4.036	1002	.481
903	1.394	954	.737	1003	1.756
904	1.513	955	.149	1004	.944
905	.316	956	1.515	1005	.828
906	.892	957	.588	1006	.202
907	3.748	958	2.060	1007	1.023
908	4.547	959	2.220	1008	1.245

PARISH OF LONGHOPE.

No. of Sheet and Plan and No. on Plan.	Area in Acres.	No. of Sheet and Plan and No. on Plan.	Area in Acres.	No. of Sheet and Plan and No. on Plan.	Area in Acres.
Sheet XXIV. 13 :— (cont ^d .) 1009	·325	Sheet XXIV. 13 :— (cont ^d .) 1032	2·292	Sheet XXXII. 1 :— (cont ^d .) 1054a	·199
1010	3·696	1032a	·665	1055	·386
1010a	·510	1033	1·082	1056	·514
1011	·391	1034	·357	1057	2·078
1012	2·059	1035	·091	1058	3·389
1013	1·682	1036	·478	1059	4·762
1014	1·970	1036a	·390	1060	·729
1015	·262	1037	·680	1061	1·266
1016	1·485			1062	1·290
1017	·099	Sheet XXXI. 4 :—		1063	3·162
1018	1·915	1037a	·278	1064	11·247
1019	2·471	1038	1·971	1065	8·118
1020	·031	1039	5·217	1066	4·700
1021	·177	1040	7·915	1067	5·348
1022	·238	1041	181·474	1068	1·829
1023	·860			1069	4·265
1023a	·110	Sheet XXXII. 1 :—		1070	3·451
1024	·605	1042	1·834	1071	·344
1025	2·170	1043	7·108	1072	·825
1025a	·160	1044	6·078	1073	·200
1026	·120	1045	5·815	1074	1·500
1027	2·269	1046	2·428	1075	·191
1027a	·240	1047	1·267	1076	·693
1028	2·754	1048	2·815	1077	1·488
1028a	·365	1049	3·896	1078	1·738
1029	·960	1050	5·355	1079	1·799
1029a	·465	1051	5·603	1080	3·635
1030	·706	1052	9·121	1081	7·459
1030a	·350	1053	8·024		
1031	·259	1053a	·647		
1031a	·213	1054	1·299		
					3152·422

RECAPITULATION.

3063·504	Land.
65·164	Roads.
1·497	Water.
22·257	Railways.

3152·422	Total area of the Parish of Longhope, in the County of Gloucester.
----------	--

INDEX TO PLACES
IN THE
PARISH OF LONGHOPE.

COUNTY OF GLOUCESTER.

Name of Place.	No. of Sheet.		Name of Place.	No. of Sheet.	
	6-inch scale.	25·344 in. scale.		6-inch scale.	25·344 in. scale.
All Saints' Church (Vicarage) -	XXIV.	9	Longhope - -	XXIV.	13
Bilbut - - -	XXIII.	12	Longhope Mill (Corn)	XXIII.	16
Blakemore - -	XXIV.	13	Lower Boxbush - -	"	12
Blenheim House -	XXIII.	12	Luxtree - - -	"	8
Bradley Farm - -	"	"	Manor House - -	"	12
Bradleygrove - -	"	"	Marshes Farm - -	"	16
Brook Cottages -	XXIV.	9	May Hill - - -	XXIV.	5
Brook Farm - - -	XXIII.	16	Mayhill Villa - -	XXIII.	12
Bycocks - - -	"	8	Newhouse - - -	XXIV.	5
Chessgrove - - -	"	16	Norton Cottage - -	XXIII.	12
Court Farm - - -	XXIV.	9	Nupping - - -	XXIV.	13
Cross Farm - - -	"	"	Old Farm - - -	"	9
Dursley Cross - -	"	"	Old Vicarage - -	"	13
Fairview House -	"	5	Pitman's Farm - -	"	5
Furnace Mills (Flour)	"	13	Priestmoor - - -	XXIII.	12
Gaston House - -	XXIII.	12	Royal Spring - -	XXIV.	13
Hartsbarn - - -	"	16	Sutridge Cottage -	XXXII.	1
Hollybush - - -	XXIV.	9	The Rock - - -	XXIV.	9
Hopesbrook - - -	XXIII.	12	The Slade - - -	"	13
Huntley Hill - -	XXIV.	13	The Steps - - -	"	"
Jordan House - -	"	9	The Quabbs - - -	XXIII.	16
Lea Line - - -	XXIII.	8	Upper Boxbush - -	"	12
Little Blakemore -	XXIV.	13	Whitemoors - - -	XXXI.	4
Little London - -	"	"	Yartleton - - -	XXIV.	9
Lonehead - - -	"	"			

PARISH OF NEWLAND (DETACHED, No. 19),

IN THE

COUNTY OF GLOUCESTER—(WESTERN DIVISION).

No. of Sheet and Plan and No. on Plan.	Area in Acres.	No. of Sheet and Plan and No. on Plan.	Area in Acres.	No. of Sheet and Plan and No. on Plan.	Area in Acres.
TOWNSHIP OF LEA BAILEY (DETACHED, No. 7).					
Sheet XXIII. 8:—		Sheet XXIII. 8:—		Sheet XXIII. 12:—	
1	3·063	(cont ^d .) 8	·327	(cont ^d .) 13	2·367
2	1·869	9	·437	14	7·304
3	1·197			15	·413
4	·158	Sheet XXIII. 12:—		16	·633
5	1·653	10	·513		
6	·868	11	·241		26·634
7	5·416	12	·175		

RECAPITULATION.

23·719	Land.
1·718	Roads.
1·197	Railway.
26·634	Area of the Parish of Newland (Detached, No. 19), in the County of Gloucester.

LONDON:

Printed by GEORGE E. EYRE and WILLIAM SPOTTISWOODE,
Printers to the Queen's most Excellent Majesty.

For Her Majesty's Stationery Office.

[7412.—50.—7/80.]

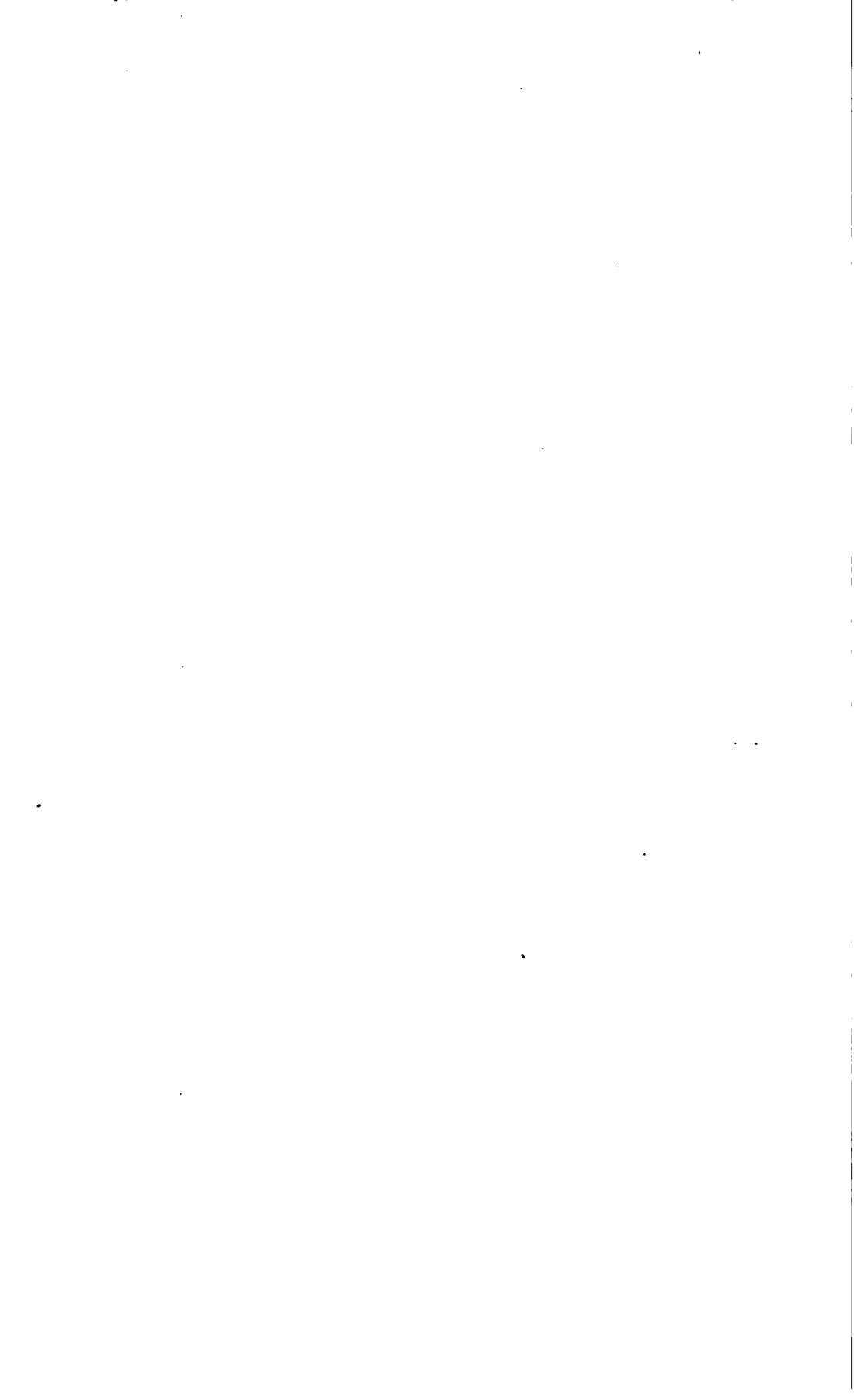

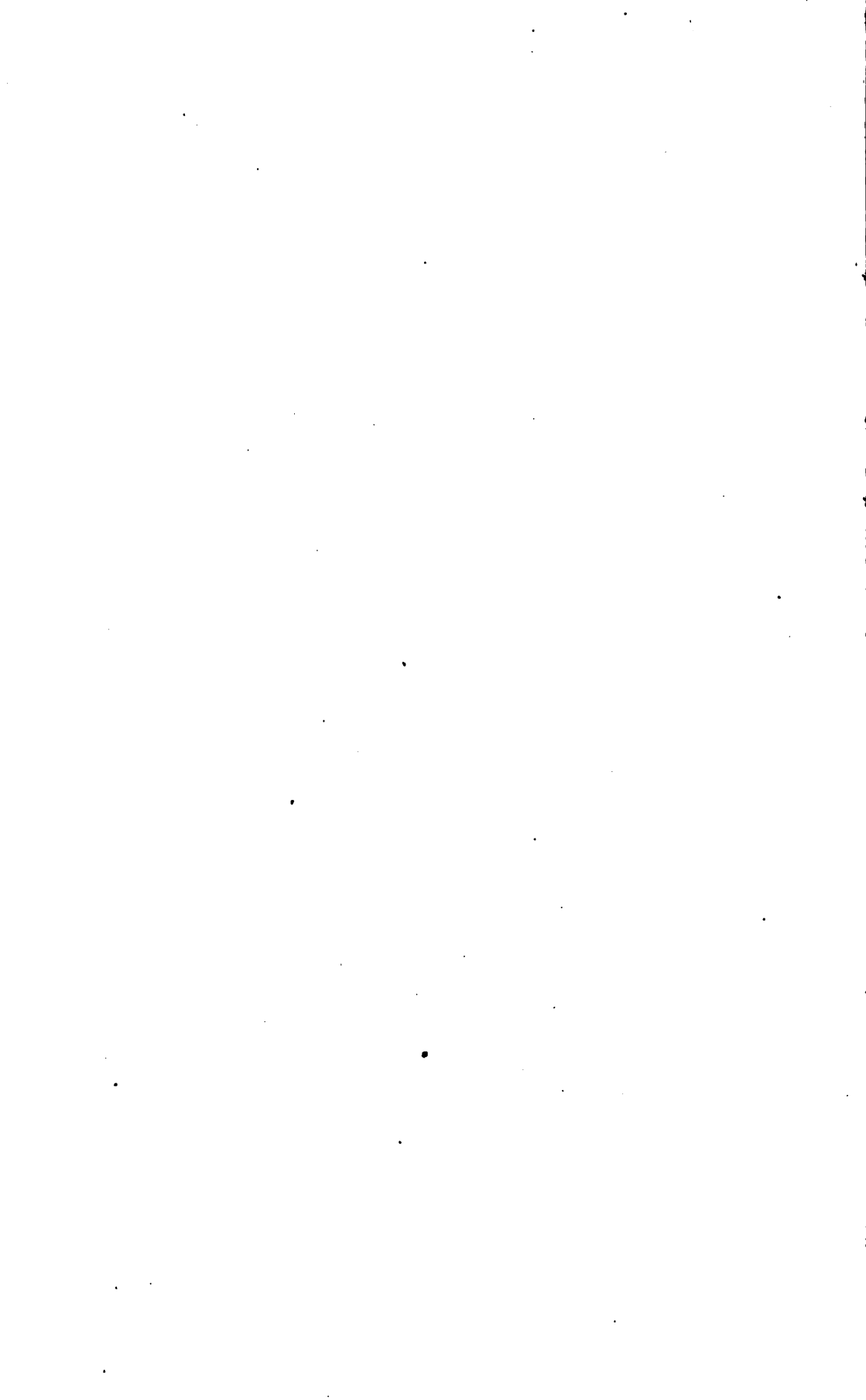

DEPÔTS FOR THE SALE OF ORDNANCE MAPS, &c.

ENGLAND AND WALES.

1, Saint Martin's Place, Charing Cross—LONDON.

SCOTLAND.

Ordnance Survey Office, Post-office Buildings—EDINBURGH.

IRELAND.

Ordnance Survey Office, Phoenix Park—DUBLIN.

ORDNANCE SURVEY OF ENGLAND.

BOOK OF REFERENCE TO THE PLAN
OF THE
PARISH OF LONGNEY

CONTAINING 1628·698 ACRES;

AND

PARISH OF STANDISH (DET., No. 8),

CONTAINING 1·559 ACRES;

(HUNDRED OF WHITSTONE),

IN THE COUNTY OF GLOUCESTER.

COLONEL A. C. COOKE, C.B., R.E.,

DIRECTOR-GENERAL OF THE ORDNANCE SURVEYS.



LONDON:

PRINTED BY GEORGE E. EYRE AND WILLIAM SPOTTISWOODE,
PRINTERS TO THE QUEEN'S MOST EXCELLENT MAJESTY.
FOR HER MAJESTY'S STATIONERY OFFICE.

1880.

Price One Shilling.

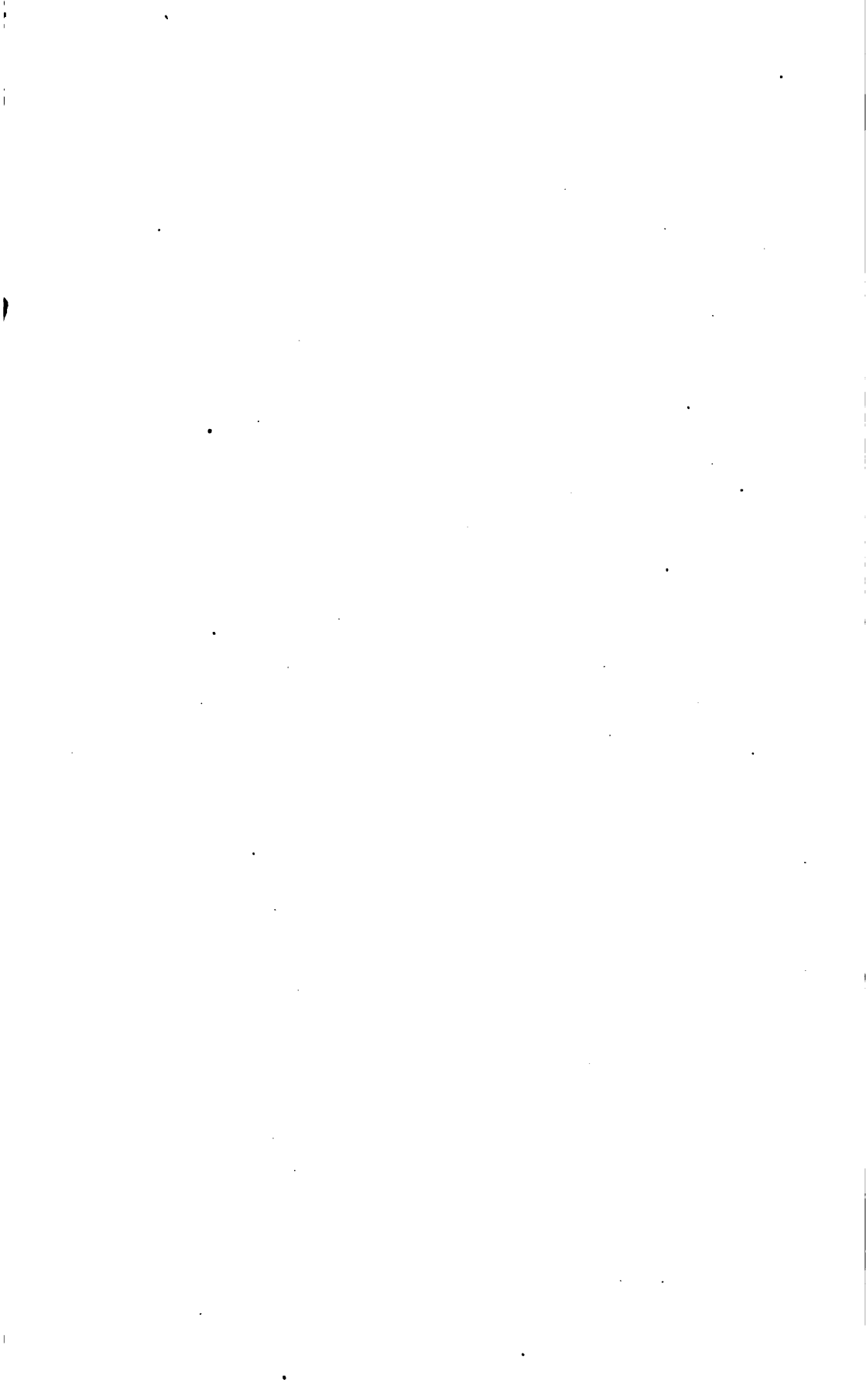

P A R I S H O F L O N G N E Y

AND

PARISH OF STANDISH (DET., No. 8),

IN THE

COUNTY OF GLOUCESTER.

HUNDRED OF WHITSTONE.

Price One Shilling.



on the
inch,
are of

f each

Book ;
ar and
ntained
cluded

are in-

31'4.
ontains
iber to
County

miles,

Scales

... **H**

... **T**

... **T**

NON

sequent

.... C.F.

.... T.C.

... C.W.

.... Def.

.... T.S.

LOW ~~SA~~

dary *

Division
oundary.

(2.) The fences, &c., bounding either side of a railway are included wholly within its area.

ORDNANCE SURVEY OF ENGLAND

PARISH OF LONGNEY & STANDISH^H (*Det. N^o:8*)

GLOUCESTERSHIRE

EXPLANATORY REMARKS.

The Scale of the Parish Plans is the 1-2500th of the actual length on the ground, and is equal to 25·344 inches to a mile, or 3·157 chains to an inch, which is very approximately equal to one square inch to one acre, the square of 1·0018 inch being equal to one acre.

The length of each sheet is 1½ miles, and the breadth 1 mile, the area of each sheet is therefore 960 acres.

Each enclosure has a reference number to the area which is given in this Book; in the case of towns and large villages encircled by a red band, one number and area only are given for the portion within the red band, unless they are contained in more than one parish, in which case a number is given for the portion included in each parish.

The Braces [{ }] on the plans are to indicate that the spaces so braced are included under the same reference number.

The Altitudes in feet above the Mean Level of the Sea are written thus —31·4.

The Scale of the County Plans is 6 inches to a mile, and each sheet contains 16 sheets of the Parish Plans. There is therefore a double reference number to each sheet of the Parish Plans, as VI. 9., the first number referring to the County Plans, the second number to the Parish Plans.

The dimensions of the sheets on the Six-inch scale being four miles by six miles, the area is twenty-four square miles, equal to 15,360 acres:

The following are the characters employed on the Ordnance Plans on the Scales of 1-2500, and 6 inches to a mile :—

County Names	©	Hundreds or Wards	H
Parishes, Ancient or Mother.....	P	Civil Parishes or Townships	T
Extra Parochial	E	Division of Townships	T
		Municipal Wards.....	W
Antiquities	}	ROMAN	
		<i>Britannical or Saxon</i>	
		<i>Norman or Subsequent</i>	

The descriptions of the boundaries are shown by the following initials :—

Centre of Stream	C.S.	Centre of Fence	C.F.
Centre of Road	C.R.	Top of Cop	T.C.
Side of Stream or Drain ...	S.S. or S.D.	Centre of Wall	C.W.
Root of Hedge	R.H.	Defaced	Def.
Face of Wall ..	F.W.	Track of Stream.....	T.S.
Undefined.....			Und.

Where a change occurs in the boundaries, the symbol [o—o] is used to show the part at which the change takes place.

N.B.—The areas are computed to the centre of fence, or other boundary of enclosure, except in the following cases :—

- (1.) When the fence or other boundary is also the boundary of a Parish or other Civil Division, which does not follow the centre of the fence, the area is calculated to the Parish or other boundary, and not to the centre.
- (2.) The fences, &c., bounding either side of a railway are included wholly within its area.

N.B.—To convert Decimal Fractions of an Acre into Roods and Perches, multiply the decimal first by 4 and then by 40, preserving the same number of decimals in the product.

Examples—

Acres.
633[·]357
4

1[·]428
40

Acres.
527[·]013
4

[·]052
40

A. R. P.
633 1 17

17[·]120

A. R. P.
527 0 2

2[·]080

TABLE

FOR CONVERTING DECIMAL PARTS OF AN ACRE INTO ROODS AND PERCHES.

Perch.	0 Rood.	1 Rood.	2 Roods.	3 Roods.	Perch.	0 Rood.	1 Rood.	2 Roods.	3 Roods.
0	·000	·250	·500	·750	21	·131	·381	·631	·881
1	·006	·256	·506	·756	22	·137	·387	·637	·887
2	·012	·262	·512	·762	23	·144	·394	·644	·894
3	·019	·269	·519	·769	24	·150	·400	·650	·900
4	·025	·275	·525	·775	25	·156	·406	·656	·906
5	·031	·281	·531	·781	26	·162	·412	·662	·912
6	·037	·287	·537	·787	27	·169	·419	·669	·919
7	·044	·294	·544	·794	28	·175	·425	·675	·925
8	·050	·300	·550	·800	29	·181	·431	·681	·931
9	·056	·306	·556	·806	30	·187	·437	·687	·937
10	·062	·312	·562	·812	31	·194	·444	·694	·944
11	·069	·319	·569	·819	32	·200	·450	·700	·950
12	·075	·325	·575	·825	33	·206	·456	·706	·956
13	·081	·331	·581	·831	34	·212	·462	·712	·962
14	·087	·337	·587	·837	35	·219	·469	·719	·969
15	·094	·344	·594	·844	36	·225	·475	·725	·975
16	·100	·350	·600	·850	37	·231	·481	·731	·981
17	·106	·356	·606	·856	38	·237	·487	·737	·987
18	·112	·362	·612	·862	39	·244	·494	·744	·994
19	·119	·369	·619	·869	40	·250	·500	·750	1 [·] 000
20	·125	·375	·625	·875					

PARISH OF LONGNEY,

IN THE

COUNTY OF GLOUCESTER—(EASTERN DIVISION).

HUNDRED OF WHITSTONE.

No. of Sheet and Plan and No. on Plan.	Area in Acres.	No. of Sheet and Plan and No. on Plan.	Area in Acres.	No. of Sheet and Plan and No. on Plan.	Area in Acres.
Sheet XXXII. 7:—		Sheet XXXII. 8:—		Sheet XXXII. 11:—	
1	.995	(cont ^d) 38	7.797	(cont ^d) 76	9.714
2	4.120	39	19.865	77	10.366
3	.279	40	2.880	78	.792
4	4.432	41	8.704	79	4.459
5	.215	42	6.058	80	12.068
6	.457	43	7.402	81	8.667
		44	11.658	82	4.579
		45	1.138	83	.224
Sheet XXXII. 8:—		46	1.565	84	.103
8	2.200	47	5.013	85	.367
9	4.837	48	.838	86	4.443
10	.327	49	6.184	87	1.557
11	1.075	50	7.245	88	.521
12	3.796	51	2.419	89	.571
13	1.250	52	.820	90	.203
14	.133	53	4.194	91	.216
15	.180	54	1.067	92	.825
16	.705	55	2.292	93	.160
17	7.745	56	.310	94	6.403
18	9.216	57	8.323	95	.780
19	12.565	58	8.502	96	1.401
20	4.078	59	2.426	97	4.788
21	10.396	60	.063	98	4.523
22	5.155			99	9.958
23	.993	Sheet XXXII. 11:—		Sheet XXXII. 12:—	
24	1.989	61	1.320	100	.227
25	.489	62	6.609	101	1.168
26	6.619	63	4.003	102	.156
27	5.774	64	2.882	103	.881
28	5.693	66	7.888	104	1.013
28a	1.216	67	1.366	105	1.005
29	10.582	68	.171	106	.407
30	3.798	69	2.675	107	7.742
31	2.629	70	.966	108	7.304
32	1.886	71	4.772	109	13.088
33	3.379	72	3.894	110	17.844
34	8.572	73	2.081	111	.631
35	1.531	74	3.228	112	.933
36	4.543	75	4.173		
37	3.604				

PARISH OF LONGNEY.

No. of Sheet and Plan and No. on Plan.	Area in Acres.	No. of Sheet and Plan and No. on Plan.	Area in Acres.	No. of Sheet and Plan and No. on Plan.	Area in Acres.
Sheet XXXII. 12:—		Sheet XXXII. 12:—		Sheet XXXII. 12:—	
(cont ^d) 113	.605	(cont ^d) 164	.234	(cont ^d) 214	1.181
114	.255	165	.269	215	.831
115	.184	166	.472	216	1.682
116	.385	167	.469	217	1.442
117	.215	168	.200	218	5.203
118	.852	169	.204	219	.132
119	1.641	170	.323	220	.762
120	2.002	171	1.717	221	.132
121	2.640	172	2.008	222	.503
122	.102	173	3.499	223	1.770
123	4.576	174	1.911	224	2.684
124	7.063	175	2.174	225	3.053
125	4.913	176	3.389	226	1.272
126	6.953	177	4.295	227	2.276
127	2.870	178	1.375	228	.497
128	3.242	179	5.819	229	4.556
129	3.701	180	1.226	230	1.106
130	2.167	180a	.455	231	1.145
131	2.339	181	2.917	232	6.331
132	2.973	182	.251	233	7.245
133	.658	183	1.591	234	4.134
134	.091	185	.676	236	2.276
135	.636	186	.217	237	3.820
136	2.198	187	3.735	238	7.762
137	2.703	188	.682	239	2.574
138	2.356	189	2.550	240	3.548
139	.651	190	15.442	241	6.602
140	2.377	191	.703	242	4.911
141	2.562	191a	.742	243	6.131
142	3.314	192	1.881	244	6.486
143	1.017	193	.340	245	3.195
144	.376	194	4.844	246	1.873
145	.401	195	.877	247	8.022
146	.949	196	1.920	248	6.702
147	3.400	197	.623	249	6.981
148	2.644	198	.995	250	6.973
149	7.738	199	1.512	251	8.006
150	5.257	200	.475		
151	6.341	201	1.011	Sheet XXXII. 15:—	
152	6.532	202	1.103	252	3.056
153	2.613	203	1.147	253	6.603
154	2.784	204	1.126	254	1.107
155	.261	205	6.473	255	2.792
156	.237	206	.429	256	22.057
157	.275	207	.361	257	4.705
158	2.756	208	1.022	258	7.475
159	1.454	209	2.495	259	11.579
160	.714	210	4.126	260	12.825
161	1.947	211	2.139	261	9.184
162	.577	212	2.736	262	2.803
163	.237	213	1.382		

PARISH OF LONGNEY.

No. of Sheet and Plan and No. on Plan.	Area in Acres.	No. of Sheet and Plan and No. on Plan.	Area in Acres.	No. of Sheet and Plan and No. on Plan.	Area in Acres.
Sheet XXXII. 16:—		Sheet XXXII. 16:—		Sheet XXXII. 16:—	
264	7.738	(cont ^d .) 315	1.312	(cont ^d .) 366	11.406
265	7.780	316	2.571	367	9.606
266	9.032	317	1.390	368	.774
267	8.137	318	.610	369	.607
268	8.518	319	2.078	370	.426
269	3.050	320	.239	371	.538
270	11.075	321	7.154	372	.869
271	9.566	322	4.755	373	.846
272	.559	323	2.036	374	.588
273	2.916	324	.194	375	.953
274	1.118	325	.436	376	.913
275	3.937	326	1.356	377	2.171
276	7.267	327	.245	378	.668
277	10.494	328	3.750	379	.394
278	10.191	329	5.364	380	2.014
279	1.923	330	.953	381	.321
280	1.375	331	.296	382	.545
281	.539	332	4.157	383	.337
282	.228	333	1.814	384	1.408
283	.294	334	.724	385	2.930
284	.191	335	1.077	386	6.651
285	5.818	336	.352	387	3.496
286	3.308	337	.856	388	4.336
287	1.127	338	.895	389	4.220
288	2.606	339	.773	390	1.942
289	3.415	340	.362	391	2.423
290	1.974	341	.795	392	4.813
291	3.083	342	.772	393	3.517
292	2.054	343	.670	394	9.965
293	2.592	344	1.481	395	4.014
294	.990	345	.382	396	6.908
295	.394	346	.594	397	4.415
296	.395	347	.909	398	.196
297	1.566	348	1.358	399	.306
298	1.926	349	.596	400	7.935
299	.943	350	.766	401	13.261
300	1.306	351	.610	402	6.413
301	.951	352	.869	403	6.155
302	.344	353	10.320	404	7.254
303	.647	354	6.760	405	6.126
304	.514	355	6.883	406	14.077
305	.243	356	5.621	407	30.412
306	.610	357	.933	408	1.806
307	1.497	358	5.158	409	.848
308	.962	359	5.166	410	4.504
309	.179	360	5.012	411	2.154
310	2.306	361	2.707	412	6.840
311	.185	362	3.369	413	2.748
312	.460	363	3.560	414	.952
313	5.970	364	3.687	415	2.406
314	2.245	365	13.581	416	1.977

PARISH OF LONGNEY.

No. of Sheet and Plan and No. on Plan.	Area in Acres.	No. of Sheet and Plan and No. on Plan.	Area in Acres.	No. of Sheet and Plan and No. on Plan.	Area in Acres.
Sheet XXXII. 16 :—		Sheet XXXII. 16 :—		Sheet XL. 4 :—	
(cont ^d) 417	·489	(cont ^d) 480	14·810	(cont ^d) 441	1·958
418	7·185	481	·159	442	21·899
419	7·035	482	·964		
420	11·279	483	10·560	Area of the	
421	6·774	484	7·668	numbered part	
422	6·601	485	10·186	of the Parish	1558·041
423	4·708	486	10·910	Foreshore -	70·657
424	10·182	487	·181	Total area of	
425	3·594	488	7·533	the Parish -	1628·698
426	6·602	489	7·463		
427	·268	Sheet XL. 4 :—			
428	4·288	440	1·518		
429	26·540				

RECAPITULATION.

1580·835	Land.
·941	Water.
26·265	Roads.
70·657	Foreshore.
<hr/>	
1628·698	Total area of the Parish of Longney, in the County of Gloucester.
92·467	Tidal water in the Hundred of Whitstone, adjoining the Parish of Longney.

INDEX TO PLACES
IN THE
PARISH OF LONGNEY.

COUNTY OF GLOUCESTER.

Name of Place.	No. of Sheet.		Name of Place.	No. of Sheet.	
	6-inch scale.	25·344 in. scale.		6-inch scale.	25·344 in. scale.
Bellamy's Farm -	XXXII.	16	High Green -	XXXII.	16
Bowlane - -	"	12	Longney - -	"	"
Bridgemacot -	"	8	Lynch House -	"	"
Castle-end - -	"	12	Manor Farm -	"	"
Dowding's -	"	8	Patteril - -	"	12
Down - -	"	12	Waterend - -	"	11
Downings - -	"	"	Wicksgreen -	"	12
Downsend - -	"	"	Yewtree - -	"	"
Ellis's Farm -	"	16			
Halmer's Farm -	"	12			

PARISH OF STANDISH (DETACHED, NO. 8).

IN THE

COUNTY OF GLOUCESTER—(EASTERN DIVISION).

HUNDRED OF WHITSTONE.

No. of Sheet and Plan and No. on Plan.	Area in Acres.	No. of Sheet and Plan and No. on Plan.	Area in Acres.	No. of Sheet and Plan and No. on Plan.	Area in Acres.
		Sheet XXXII. 16:—			
		1	.010		
		2	.151		
		3	.769		
		Sheet XL. 4:—			
		4	.433		
		Area numbered River foreshore	1.363 .196		
		Area of the Parish of Standish (Detached, No. 8)	1.559		

RECAPITULATION.

1.363	Land.
.196	River foreshore.
1.559	Area of the Parish of Standish (Detached, No. 8) in the County of Gloucester.
2.235	Tidal water in the Hundred of Whitstone, adjoining the Parish of Standish (Detached, No. 8).



LONDON :

**Printed by GEORGE E. EYRE and WILLIAM SPOTTISWOODS,
Printers to the Queen's most Excellent Majesty.
For Her Majesty's Stationery Office.**

[.—50.—10/80.]



DEPÔTS FOR THE SALE OF ORDNANCE MAPS, &c.

ENGLAND AND WALES.

1, Saint Martin's Place, Charing Cross—LONDON.

SCOTLAND.

Ordnance Survey Office, Post-office Buildings—EDINBURGH.

IRELAND.

Ordnance Survey Office, Phoenix Park—DUBLIN.

ORDNANCE SURVEY OF ENGLAND.

BOOK OF REFERENCE TO THE PLAN

OF THE

PARISH OF LYDNEY

(HUNDRED OF BLEDISLOE),

IN THE

COUNTY OF GLOUCESTER,

CONTAINING 8884·131 ACRES.

COLONEL A. C. COOKE, C.B., R.E.,

DIRECTOR-GENERAL OF THE ORDNANCE SURVEYS.



LONDON:

PRINTED BY GEORGE E. EYRE AND WILLIAM SPOTTISWOODE,

PRINTERS TO THE QUEEN'S MOST EXCELLENT MAJESTY.

FOR HER MAJESTY'S STATIONERY OFFICE.

1880.

Price Two Shillings.

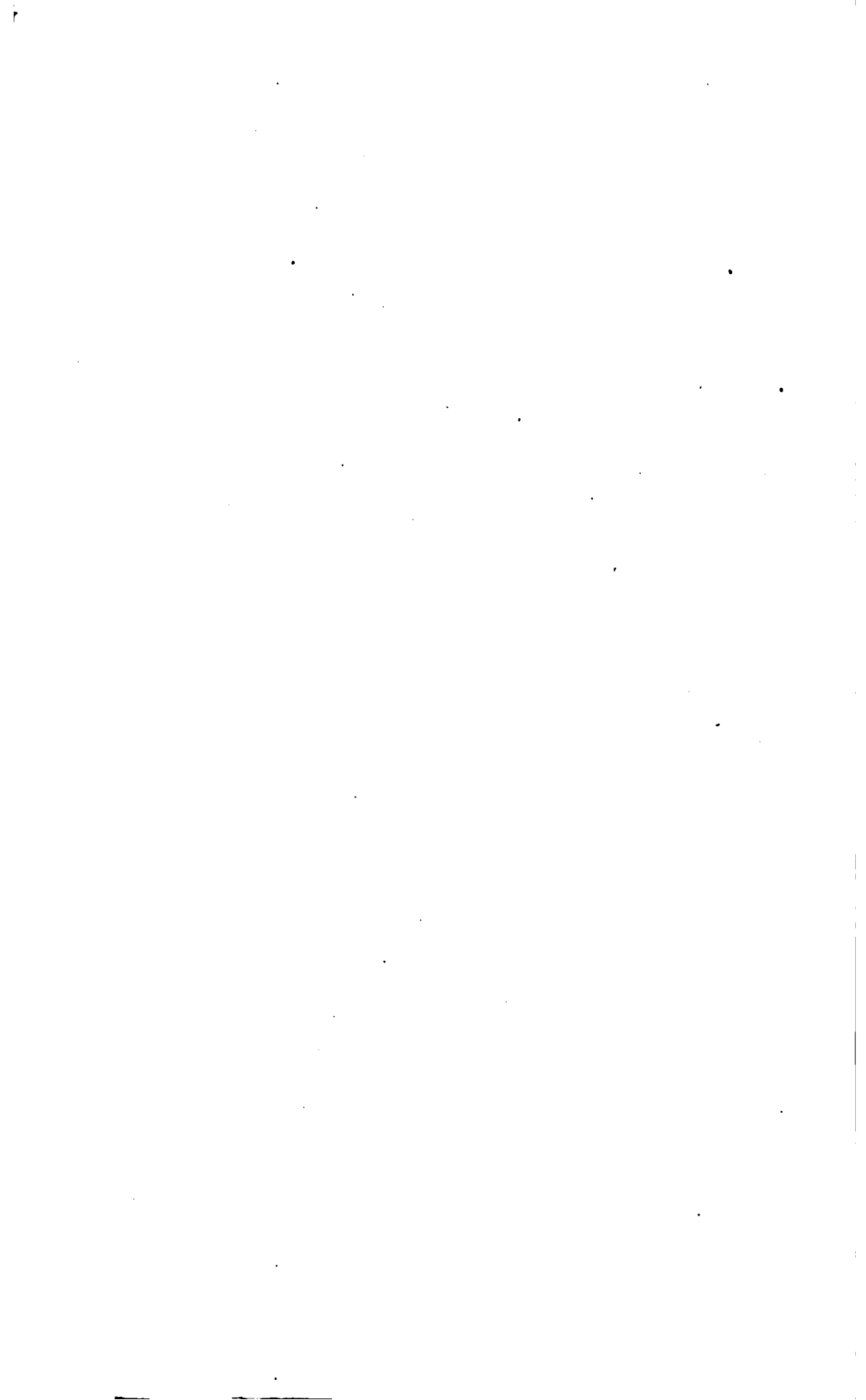

PARISH OF LYDNEY,

IN THE

COUNTY OF GLOUCESTER.

HUNDRED OF BLEDISLOE.

Price Two Shillings.



ANATORY REMARKS

the
ch,
of

ch

ok ;
und
jed
ded

in-

4.
ins
to
ity

les

lea

A
T
T

t

nt

V.F.
C.
W.
ef.
S:

the

of

ion,
ary,

ORDNANCE SURVEY OF ENGLAND

PARISH OF LYDNEY

GLOUCESTERSHIRE

INDEX TO THE SHEETS

XXXIX. 14.

~~XXXIX. 15.~~

~~XXXIX. 16.~~

~~FOREST OF DEAN.~~

EXPLANATORY REMARKS.

The Scale of the Parish Plans is the 1-2500th of the actual length on the ground, and is equal to 25·344 inches to a mile, or 3·157 chains to an inch, which is very approximately equal to one square inch to one acre, the square of 1·0018 inch being equal to one acre.

The length of each sheet is 1½ miles, and the breadth 1 mile, the area of each sheet is therefore 960 acres.

Each enclosure has a reference number to the area which is given in this Book; in the case of towns and large villages encircled by a red band, one number and area only are given for the portion within the red band, unless they are contained in more than one parish, in which case a number is given for the portion included in each parish.







The Braces [] on the plans are to indicate that the spaces so braced are included under the same reference number.

The Altitudes in feet above the Mean Level of the Sea are written thus —31'4.

The Scale of the County Plans is 6 inches to a mile, and each sheet contains 16 sheets of the Parish Plans. There is therefore a double reference number to each sheet of the Parish Plans, as VI. 9., the first number referring to the County Plans, the second number to the Parish Plans.

The dimensions of the sheets on the Six-inch scale being four miles by six miles the area is twenty-four square miles, equal to 15,360 acres.

The following are the characters employed on the Ordnance Plans on the Scales of 1-2500, and 6 inches to a mile :—

County Names		Hundreds or Wards	
Parishes, Ancient or Mother.....		Civil Parishes or Townships	
Extra Parochial		Division of Townships	
Municipal Wards.....			

Antiquities	{	ROMAN
		
		

The descriptions of the boundaries are shown by the following initials :—

Centre of Stream	<i>C.S.</i>		Centre of Fence	<i>C.F.</i>
Centre of Road	<i>C.R.</i>		Top of Cop	<i>T.C.</i>
Side of Stream or Drain ...	<i>S.S.</i> or <i>S.D.</i>		Centre of Wall	<i>C.W.</i>
Root of Hedge	<i>R.H.</i>		Defaced	<i>Def.</i>
Face of Wall	<i>F.W.</i>		Track of Stream.....	<i>T.S.</i>
Undefined.....				<i>Und.</i>

Where a change occurs in the boundaries, the symbol [o—o] is used to show the part at which the change takes place.

N.B.—The areas are computed to the centre of fence, or other boundary of enclosure, except in the following cases :—

(1.) When the fence or other boundary is also the boundary of a Parish or other Civil Division, which does not follow the centre of the fence, the area is calculated to the Parish or other boundary, and not to the centre.

(2.) The fences, &c., bounding either side of a railway are included wholly within its area.

N.B.—To convert Decimal Fractions of an Acre into Roods and Perches, multiply the decimal first by 4 and then by 40, preserving the same number of decimals in the product.

Examples—

Acres.
633·357

4

1·428

40

Acres.
527·013

4

·052

40

A. R. P.
633 1 17

17·120

A. R. P.
527 0 2

2·080

TABLE

FOR CONVERTING DECIMAL PARTS OF AN ACRE INTO ROODS AND PERCHES.

Perch.	0 Rood.	1 Rood.	2 Roods.	3 Roods.	Perch.	0 Rood.	1 Rood.	2 Roods.	3 Roods.
0	·000	·250	·500	·750	21	·131	·381	·631	·881
1	·006	·256	·506	·756	22	·137	·387	·637	·887
2	·012	·262	·512	·762	23	·144	·394	·644	·894
3	·019	·269	·519	·769	24	·150	·400	·650	·900
4	·025	·275	·525	·775	25	·156	·406	·656	·906
5	·031	·281	·531	·781	26	·162	·412	·662	·912
6	·037	·287	·537	·787	27	·169	·419	·669	·919
7	·044	·294	·544	·794	28	·175	·425	·675	·925
8	·050	·300	·550	·800	29	·181	·431	·681	·931
9	·056	·306	·556	·806	30	·187	·437	·687	·937
10	·062	·312	·562	·812	31	·194	·444	·694	·944
11	·069	·319	·569	·819	32	·200	·450	·700	·950
12	·075	·325	·575	·825	33	·206	·456	·706	·956
13	·081	·331	·581	·831	34	·212	·462	·712	·962
14	·087	·337	·587	·837	35	·219	·469	·719	·969
15	·094	·344	·594	·844	36	·225	·475	·725	·975
16	·100	·350	·600	·850	37	·231	·481	·731	·981
17	·106	·356	·606	·856	38	·237	·487	·737	·987
18	·112	·362	·612	·862	39	·244	·494	·744	·994
19	·119	·369	·619	·869	40	·250	·500	·750	1·000
20	·125	·375	·625	·875					

P A R I S H O F L Y D N E Y,

IN THE

COUNTY OF GLOUCESTER.

HUNDRED OF BLEDISLOE.

INDEX TO TOWNSHIPS.

Townships.	Area in Acres.	Page.
Lydney	6320·928	1
Aylburton	2563·203	7
Total area of the Parish	8884·131	



PARISH OF LYDNEY,

IN THE

COUNTY OF GLOUCESTER—(WESTERN DIVISION).

HUNDRED OF BLEDISLOE.

No. of Sheet and Plan and No. on Plan.	Area in Acres.	No. of Sheet and Plan and No. on Plan.	Area in Acres.	No. of Sheet and Plan and No. on Plan.	Area in Acres.
TOWNSHIP OF LYDNEY.					
Sheet XXXIX. 14 :—		Sheet XXXIX. 15 :—		Sheet XXXIX. 15 :—	
1	.080	(cont'd.) 36	16.900	(cont'd.) 71	2.898
2	.229	37	.877	72	.623
3	2.633	38	9.567	73	.306
4	.943	39	.982	74	1.992
		40	.817	75	7.797
		41	.327	76	3.797
Sheet XXXIX. 15 :—		42	3.039	77	.154
5	15.358	43	1.594	78	1.618
6	3.582	44	.570	79	.647
7	22.975	45	7.334	80	3.727
8	10.827	45a	.378	81	.256
9	.748	46	1.224	82	.219
10	.409	47	.320	83	.213
11	12.452	48	.345	84	.148
12	9.693	49	.327	85	.429
13	10.697	50	5.609	86	.674
14	.730	51	2.090	87	.278
15	2.466	52	1.005	88	4.370
16	.609	53	1.312	89	6.029
17	10.813	54	1.042	90	.830
18	9.336	55	.494	91	.222
19	.835	56	2.400	92	3.854
20	3.275	57	.500	93	7.117
21	5.457	58	.469	94	5.862
22	6.362	59	20.182	95	.374
23	.329	60	114.172	96	.347
24	1.842	60a	31.395	97	3.459
25	.349	61	7.092	98	.647
26	22.818	62	.584	99	1.374
27	15.788	63	5.850	100	.210
28	15.893	64	10.239	101	.199
29	18.521	65	.978	102	1.824
30	8.525	66	42.129	103	.353
31	.245	67	14.139	104	.087
32	.173	68	.373	105	8.661
33	.154	69	24.765		
34	2.529	70	.298		
35	.383				

PARISH OF LYDNEY.

No. of Sheet and Plan and No. on Plan.	Area in Acres.	No. of Sheet and Plan and No. on Plan.	Area in Acres.	No. of Sheet and Plan and No. on Plan.	Area in Acres.
Sheet XXXIX. 16:—		Sheet XLVII. 2:—		Sheet XLVII. 2:—	
106	6·867	(cont ^d) 151	2·594	(cont ^d) 199	·906
107	1·731	152	5·128	200	2·376
108	5·506	153	1·143	201	11·591
109	·500	154	4·502	202	2·824
110	1·161	155	4·872	203	2·972
111	8·242	156	7·343	204	·132
111 _a	·622	157	5·097	205	2·441
112	5·688	158	·903	205	·326
113	5·511	159	4·631	206	1·028
114	1·650	160	5·377	206 _a	·533
115	8·903	161	4·801	207	·478
116	13·762	162	9·860	207 _a	1·595
116 _a	·799	163	16·875	208	·503
117	3·113	164	12·590	208 _a	2·361
		165	16·877	209	·497
		166	·892	210	·349
		167	·237	210 _a	·575
Sheet XLVII. 1:—				211	·293
118	4·966	168	3·189	211 _a	·309
119	2·473	169	8·361	212	1·844
120	·780	170	8·818	212 _a	·333
121	3·742	171	·281	213	·878
122	7·721	172	8·544	213 _a	·349
		173	2·559	214	1·052
Sheet XLVII. 2:—		174	2·584	215	10·275
123	56·496	175	·668	215 _a	·211
124	466·343	176	1·932	216	3·996
125	1·135	177	·188	216 _a	·355
126	13·555	178	5·340	217	·900
127	1·114	179	3·976	218	7·817
128	·237	180	1·914	219	16·129
129	1·808	181	3·798	219 _a	·404
130	13·708	182	·636	220	1·075
131	·363	183	5·569	220 _a	2·357
132	14·288	184	50·004	221	2·953
133	9·069	185	2·316	221 _a	·357
134	·494	186	1·723	222	·687
135	·409	187	·804	222 _a	·984
136	6·141	188	140·941	223	·726
137	13·064	189	·298	223 _a	2 100
138	3·231	190	·920	224	1·069
139	1·002	191	·434	224 _a	1·155
140	·429	192	·204	225	4·936
141	·455	193	·438	225 _a	·699
142	6·295	194	4·718	226	5·820
143	4·144	195	·757	226 _a	·434
144	1·531	195 _a	·389		
145	1·467	196	·984		
146	58·595	196 _a	·218	Sheet XLVII. 3:—	
147	3·039	197	4·292	227	·931
148	·152	197 _a	·685	228	1·375
149	105·273	198	1·151	228 _a	·697
150	1·524				

PARISH OF LYDNEY.

No. of Sheet and Plan and No. on Plan.	Area in Acres.	No. of Sheet and Plan and No. on Plan.	Area in Acres.	No. of Sheet and Plan and No. on Plan.	Area in Acres.
Sheet XLVII. 3:—		Sheet XLVII. 3:—		Sheet XLVII. 3:—	
(cont'd.) 229	.723	(cont'd.) 276	6.153	(cont'd.) 326	17.353
229a	.369	277	4.226	327	.293
230	3.815	278	.151	328	1.503
230a	.331	279	5.188	329	14.241
231	2.462	279a	.326	330	11.153
232	5.522	280	2.110	331	9.660
233	3.478	281	.183	332	4.345
234	.685	282	.385	333	13.024
235	1.417	283	4.050	334	14.889
236	1.459	284	8.804	335	1.462
237	7.510	285	.590	336	.888
238	10.364	286	1.434	337	2.373
239	5.663	287	.697	338	9.380
240	.163	288	.369	339	17.141
241	2.075	289	.656	340	8.115
242	4.638	290	6.045	341	.373
243	.399	291	6.278	342	6.086
244	.723	292	6.451	343	12.761
245	4.906	293	3.572	344	1.319
246	3.437	294	.791	345	7.522
247	6.021	295	4.287	346	14.607
248	7.556	296	5.015	347	1.145
249	.327	297	3.303	348	9.885
250	8.228	298	.551	349	7.731
251	5.424	299	.204	350	11.856
252	2.422	300	1.365	351	8.480
253	4.654	301	12.918	352	14.247
254	8.365	302	14.017	353	2.339
255	5.630	303	19.701	354	5.502
256	.701	304	.183	355	6.168
257	.763	305	12.778	356	4.514
258	.893	306	23.348	357	4.357
259	1.621	307	.943	358	4.939
259a	.442	308	10.802	359	.460
260	.386	309	.335	360	9.342
261	.309	310	4.048	361	2.502
262	1.408	311	.159	362	6.580
263	.685	312	.398	363	4.582
264	2.085	313	1.383	364	17.388
265	.231	314	.798	365	3.990
266	.570	315	3.562	366	.705
266a	.613	316	10.596	367	1.658
267	.359	317	.186	368	5.357
268	5.370	318	7.534	369	4.691
269	2.208	319	.187	370	5.539
270	.183	320	1.008	371	1.855
271	.471	321	6.967	372	.727
272	.472	322	.358	373	5.131
273	.193	323	10.904	374	6.831
274	1.312	324	6.915	375	.795
275	3.441	325	3.877	376	9.558

PARISH OF LYDNEY.

No. of Sheet and Plan and No. on Plan.	Area in Acres.	No. of Sheet and Plan and No. on Plan.	Area in Acres.	No. of Sheet and Plan and No. on Plan.	Area in Acres.
Sheet XLVII. 3 :—		Sheet XLVII. 4 :—		Sheet XLVII. 4 :—	
(cont ^d .) 377	1·827	426	3·648	(cont ^d .) 473	1·559
378	1·528	427	1·159	474	5·326
379	4·415	428	19·072	475	1·362
380	11·052	429	6·393	476	4·434
381	·631	430	2·555	477	2·378
382	8·390	431	1·286	477a	1·238
383	10·666	432	6·983	478	3·478
384	·744	433	3·084		
385	11·141	434	8·188	Sheet XLVII. 6 :—	
386	·362	435	5·547	479	4·214
387	4·902	436	1·587	480	27·590
388	3·516	437	3·363	481	5·994
389	1·441	438	7·800	482	29·334
390	·886	439	7·467	483	6·049
391	13·669	440	11·196	484	1·944
392	4·557	441	·124	485	3·076
393	1·930	442	3·563	486	·365
394	7·364	443	1·227	487	3·175
395	6·445	444	9·730	488	1·308
396	14·477	445	9·191	489	·464
397	·251	446	7·240	490	·419
398	4·309	447	11·413	491	43·897
399	5·229	448	3·452	492	·176
400	4·285	449	9·321	493	4·470
401	9·169	450	2·054	494	1·167
402	7·285	451	3·143	495	·598
403	·690	452	7·265	496	2·702
404	2·330	453	2·804	497	·888
405	3·094	453a	·728	498	·855
406	·271	454	·384	499	22·904
407	·569	454a	·365	500	19·884
408	·424	455	6·920	501	2·183
409	4·697	456	2·664	502	·653
410	7·143	457	13·512	503	18·658
411	9·043	458	9·357	504	·877
412	·884	459	7·496	505	6·806
413	3·688	460	7·027	506	8·296
414	2·248	460a	·928	507	1·670
415	·602	461	6·679	508	16·047
416	5·306	462	·271	508a	1·232
417	2·793	462a	·522	509	22·499
418	3·567	463	10·227	510	·182
419	11·446	464	2·711	511	13·169
420	3·509	465	4·157	512	1·817
421	6·725	466	·091	513	2·456
422	4·932	467	3·920	514	1·362
423	5·280	468	·379	515	6·270
424	12·125	469	1·322	516	6·007
425	17·815	470	4·501	517	·387
		471	·954	518	4·543
		472	·220	519 _f	·138

PARISH OF LYDNEY.

No. of Sheet and Plan and No. on Plan.	Area in Acres.	No. of Sheet and Plan and No. on Plan.	Area in Acres.	No. of Sheet and Plan and No. on Plan.	Area in Acres.
Sheet XLVII. 6 :—		Sheet XLVII. 6 :—		Sheet XLVII. 6 :—	
(cont'd.) 520	.519	(cont'd.) 559a	1.872	(cont'd.) 590	2.940
521	2.256	560	.647	590a	.544
522	8.528	560a	.367	591	.664
522a	.243	561	.835	591a	.692
523	3.620	561a	1.014	592	.209
523a	.479	562	3.563	592a	3.566
524	7.179	562a	.601	593	.264
524a	.243	563	.592	593a	.277
525	3.450	563a	.317	594	.265
525a	.267	564	2.105	594a	.664
526	5.581	564a	.215	595	1.685
526a	3.308	565	.540	595a	.219
527	1.086	565a	.317	596	.247
527a	3.836	566	.110	596a	1.166
528	3.304	566a	.339	597	.724
529	5.172	567	5.566	597a	.801
530	4.800	567a	1.815	598	10.578
531	4.133	568	.677	598a	.455
532	5.153	568a	.491	599	5.934
533	.565	569	4.809	599a	1.563
534	2.635	569a	2.205	600	.991
535	10.705	570	.386	600a	.561
536	2.198	570a	.843	601	5.671
537	3.721	571	1.298	601a	1.092
538	1.402	571a	.570	602	1.160
539	3.294	572	5.410	603	1.550
540	1.532	572a	.130	604	2.082
541	22.029	573	1.738	604a	.668
542	5.708	574	.586	605	1.849
543	8.516	575	3.897	606	2.115
544	2.804	576	.508	607	4.475
545	1.896	576a	.246	608	4.160
546	1.053	577	.588	609	1.259
547	3.402	578	1.655	610	2.369
548	7.068	579	.263	611	3.401
549	.915	580	.174	612	3.996
550	5.740	581	.120	613	.299
551	2.312	582	2.940	614	1.906
551a	.253	583	1.790	615	9.115
552	.588	584	17.187	616	.480
553	.633	584a	.761	617	21.906
554	2.045	585	.587	618	7.127
554a	.566	585a	.763	619	1.098
555	3.671	586	.857	620	7.524
555a	.190	586a	1.495		
555b	.438	587	1.145	Sheet XLVII. 7 :—	
556	10.352	587a	.437	621	2.248
557	12.399	588	1.165	621a	1.388
558	1.795	588a	.620	622	2.134
558a	1.012	589	.632	622a	.204
559	1.791	589a	.750	623	3.488

PARISH OF LYDNEY.

No. of Sheet and Plan and No. on Plan.	Area in Acres.	No. of Sheet and Plan and No. on Plan.	Area in Acres.	No. of Sheet and Plan and No. on Plan.	Area in Acres.
Sheet XLVII. 7 :— (cont ^d .) 623a	.610	Sheet XLVII. 7 :— (cont ^d .) 673	.525	Sheet XLVII. 7 :— (cont ^d .) 723	.189
624	5.767	674	2.738	724	12.284
625	1.708	675	5.052	725	1.412
626	3.216	676	1.942	726	.649
627	.425	677	1.624	727	.309
628	3.336	678	6.033	728	.381
629	1.394	679	.104	729	2.545
630	1.253	680	11.302	730	.224
631	.730	681	12.890	731	1.683
632	3.988	682	15.645	732	.684
632a	.152	682a	2.682	733	3.208
633	.318	683	24.183	734	1.709
634	.106	684	11.968	735	13.949
635	1.310	685	8.625	736	13.552
636	4.812	686	2.523	737	17.651
637	8.046	687	11.512	738	9.760
638	4.413	688	13.629	739	2.608
639	17.660	689	2.926	740	7.221
640	13.572	690	.623	741	.146
641	15.241	691	1.034	742	1.280
642	3.477	692	5.880	743	7.583
643	2.397	693	1.330	744	11.611
644	12.047	694	1.197	745	.279
645	1.618	695	10.306	746	.457
646	3.072	696	.507	747	.223
647	6.542	697	10.303	748	1.242
648	5.313	698	2.537	749	8.935
649	7.709	699	.319	750	12.239
650	7.240	700	12.041	751	2.036
651	4.191	701	9.100	752	15.593
652	11.052	702	.572	753	1.549
653	3.831	703	4.880	754	4.626
654	8.098	704	16.959	755	3.742
655	3.397	705	10.446	756	3.202
656	1.337	706	5.661	757	2.179
657	9.119	707	4.079	758	4.039
658	2.821	708	2.790	759	11.298
659	2.952	709	2.570	760	10.335
660	1.931	710	2.086	761	2.327
661	.730	711	.237	762	2.171
662	.159	712	10.594	763	.859
663	8.179	713	7.893	764	15.058
664	1.336	714	4.932		
665	8.985	715	.118	Sheet XLVII. 10 :—	
666	5.812	716	1.311	765	18.118
667	.533	717	1.743	766	9.276
668	.520	718	15.866	767	11.604
669	15.034	719	3.549	768	1.002
670	.679	720	.182	769	6.934
671	.474	721	2.523	770	20.633
672	.730	722	3.795	771	39.952

PARISH OF LYDNEY.

No. of Sheet and Plan and No. on Plan.	Area in Acres.	No. of Sheet and Plan and No. on Plan.	Area in Acres.	No. of Sheet and Plan and No. on Plan.	Area in Acres.
Sheet XLVII. 10:—		Sheet XLVII. 11:—		Sheet XLVII. 11:—	
(cont ^d) 772	.276	(cont ^d) 789	6.776	(cont ^d) 807	1.590
773	1.343	790	88.828	808	.478
774	10.669	791	12.975	809	2.321
775	.279	792	10.537	810	10.471
776	1.334	793	12.080	811	6.106
777	62.145	794	9.482	812	.437
778	15.283	795	7.817	813	.156
779	18.786	796	4.314	814	1.288
780	.570	797	4.266	815	2.215
781	.098	798	28.969	Area of the numbered part of the Township 5184.952	
782	.674	799	48.679		
783	1.008	800	6.869	Tidal water - 14.449	
784	.828	801	1.393		
785	.335	802	5.343	Foreshire - 1121.527	
786	37.587	802a	.294		
Sheet XLVII. 11:—		803	.510	Total area of the Township - 6320.928	
787	12.771	804	.311		
788	4.609	805	.425		
		806	21.438		

RECAPITULATION.

4974.427	Land.
27.746	Water.
70.908	Roads.
111.871	Railways.
14.449	Tidal water.
1121.527	Foreshire.
6320.928	Total area of the Township of Lydney.

TOWNSHIP OF AYLBURTON.

Sheet XLVI. 4:—		Sheet XLVII. 1:—		Sheet XLVII. 1:—	
1	6.018	(cont ^d) 8	5.840	(cont ^d) 18	.854
2	1.308	9	4.037	19	8.711
3	2.817	10	1.738	20	17.812
Sheet XLVII. 1:—		11	5.271	21	6.971
4	1.891	12	2.225	22	5.228
5	.254	13	3.720	23	2.284
6	2.251	14	1.715	24	25.925
7	.670	15	2.018	25	5.066
		16	8.988	26	6.060
		17	2.286	27	.660

PARISH OF LYDNEY.

No. of Sheet and Plan and No. on Plan.	Area in Acres.	No. of Sheet and Plan and No. on Plan.	Area in Acres.	No. of Sheet and Plan and No. on Plan.	Area in Acres.
Sheet XLVII. 1:—		Sheet XLVII. 5:—		Sheet XLVII. 5:—	
(cont ^d .) 28	·273	(cont ^d .) 77	7·199	(cont ^d .) 126	11·631
29	1·040	78	51·614	127	4·977
30	1·379	79	·361	128	·253
31	8·134	80	1·379	129	·357
32	·795	81	·690	130	1·937
33	·272	82	·580	131	·336
34	·294	83	·449	132	4·068
35	·302	83 _a	·249	133	3·370
36	·550	84	·345	134	·079
37	8·588	85	1·911	135	·313
38	1·560	86	·427	136	1·793
39	2·250	87	1·243	137	2·123
40	1·129	88	·961	138	2·615
41	5·212	89	3·686	139	4·659
42	24·318	90	·487	140	·968
43	6·421	91	·842	141	·257
44	·669	92	·129	142	1·987
45	9·518	93	·789	143	·479
46	·168	94	·946	144	·200
47	1·574	95	·295	145	1·145
48	1·002	96	·457	145 _a	·382
49	·752	97	·139	146	·277
50	10·542	98	1·046	146 _a	·299
51	·138	99	·800	147	·321
52	·173	100	·088	147 _a	·361
53	·312	101	17·475	148	1·185
54	1·841	102	5·204	149	1·068
55	·753	103	1·183	150	·337
56	1·307	104	·528	151	·424
57	·448	105	·628	152	·329
58	2·100	106	·696	153	1·430
59	·377	107	·558	154	1·430
60	4·873	108	9·176	155	·766
61	1·809	109	·347	156	·179
62	5·412	110	·294	157	·611
63	4·098	111	·510	158	·928
64	13·307	112	1·259	159	·903
65	4·485	113	·470	160	8·427
66	1·944	114	·502	161	5·367
67	9·847	114 _a	·530	162	1·018
68	·900	115	2·522	163	·235
69	1·125	116	3·208	164	1·209
70	·844	117	1·110	165	·538
71	2·279	118	1·334	165 _a	·455
72	1·902	119	·907	166	3·234
73	206·810	120	·930	167	·287
		121	·452	168	·198
Sheet XLVII. 5:—		122	2·735	169	·417
74	14·459	123	1·618	170	·479
75	11·147	124	12·869	171	·546
76	12·309	125	4·044	172	·551

PARISH OF LYDNEY.

No. of Sheet and Plan and No. on Plan.	Area in Acres.	No. of Sheet and Plan and No. on Plan.	Area in Acres.	No. of Sheet and Plan and No. on Plan.	Area in Acres.
Sheet XLVII. 5:—		Sheet XLVII. 6:—		Sheet XLVII. 6:—	
(cont ^d) 173	1.010	(cont ^d) 219a	.349	(cont ^d) 263	.236
174	1.745	220	5.219	264	.823
175	2.404	221	.243	265	12.733
176	.871	222	.352	266	12.349
177	3.345	223	5.391	267	4.469
178	14.940	224	.263	268	2.356
179	14.430	225	.763	268a	.803
180	.189	226	.814	269	2.310
181	8.662	227	.899	270	4.391
182	5.566	228	1.301	271	3.092
183	.674	229	1.120	Sheet XLVII. 9:—	
184	5.665	230	.814	272	.790
185	4.713	231	.956	273	.218
186	4.097	232	1.467	274	.467
187	1.153	233	1.761	275	.120
188	.373	234	5.133	276	2.087
189	9.512	235	3.578	277	2.988
190	.571	236	1.804	278	1.497
191	2.997	237	.378	279	1.520
192	2.635	238	3.257	280	1.136
193	1.320	238a	.439	281	.444
193a	.863	239	3.527	282	4.554
194	3.146	239a	1.246	283	6.115
195	5.036	240	.866	284	.695
196	5.040	240a	.411	285	.160
197	.147	241	.561	286	.208
198	4.994	242	2.062	287	2.296
199	15.586	243	.266	288	.647
200	7.553	244	.492	289	.656
201	8.314	244a	1.614	290	.503
201a	.841	245	.634	291	1.153
202	1.310	246	2.374	292	.765
203	3.658	246a	.875	293	3.163
204	2.114	247	.607	294	.879
205	6.994	247a	1.836	295	.112
206	3.191	248	.585	296	6.588
207	.144	248a	.201	297	.194
208	4.176	249	.298	298	8.704
209	4.420	250	.757	299	5.114
210	5.295	251	.168	300	.475
211	1.923	252	.658	301	1.365
212	3.950	253	.549	302	.369
213	.634	254	.792	303	4.007
214	.704	255	.725	304	3.316
215	1.975	256	1.361	305	2.151
Sheet XLVII. 6:—		257	.668	306	1.387
216	49.651	258	1.560	307	3.289
217	1.710	259	6.778	308	6.314
218	7.538	260	1.236		
219	7.462	261	.417		
		262	2.615		

PARISH OF LYDNEY.

No. of Sheet and Plan and No. on Plan.	Area in Acres.	No. of Sheet and Plan and No. on Plan.	Area in Acres.	No. of Sheet and Plan and No. on Plan.	Area in Acres.
Sheet XLVII. 10:—		Sheet XLVII. 10:—		Sheet XLVII. 10:—	
309	1.547	(cont'd.) 350	6.000	(cont'd.) 400	.440
310	2.411	351	3.899	401	1.503
311	4.192	352	4.971	402	6.416
311a	.289	353	6.850	403	5.833
312	1.563	354	4.151	404	6.569
312a	.560	355	5.980	405	3.508
313	.708	356	.901	406	5.446
313a	.303	357	.725	407	4.351
314	3.175	358	.997	408	1.750
314a	.251	359	1.310	409	17.416
315	1.848	360	1.215	410	13.922
315a	.225	361	1.483	411	1.786
316	.235	362	4.339	412	16.004
316a	.812	363	9.159	413	19.345
317	4.408	364	18.416	414	13.061
318	.410	365	2.004	415	12.037
318a	1.259	366	3.139	416	20.557
319	5.154	367	.829	417	46.717
319a	.247	368	.296	418	1.076
320	3.341	369	1.663	Sheet XLVII. 13:—	
320a	.574	370	4.103	420	11.614
321	1.077	371	4.934	421	1.412
321a	.361	372	10.298	422	32.042
322	.362	373	3.639	423	.754
323	.610	374	2.733	424	.231
324	.974	375	6.014	426	.219
325	.839	376	1.271	427	26.441
326	5.824	377	5.893	Sheet XLVII. 14:—	
327	8.091	378	3.473	428	13.401
328	1.579	379	2.079	429	32.543
329	13.197	380	7.782	430	34.421
330	2.955	381	5.699	431	19.451
331	.593	382	3.085	Area of the num- bered part of the Township - 1890.392	
332	.740	383	4.626	Foreshore - 657.666	
333	2.740	384	1.630	Tidal water - 15.145	
334	5.214	385	1.472	Total area of the Township - 2563.203	
335	.756	386	1.339		
336	.849	387	3.385		
337	.984	388	11.509		
338	2.275	389	.618		
339	1.082	390	1.033		
340	.990	391	5.211		
341	4.625	392	1.587		
342	4.902	393	9.458		
343	4.005	394	6.018		
344	4.049	395	10.672		
345	3.493	396	7.648		
346	2.956	396a	.359		
347	2.722	397	1.241		
348	4.120	398	5.831		
349	1.630	399	.961		

RECAPITULATION.

Area in Acres.

1845·537	Land.
3·684	Water.
32·538	Roads.
7·648	Railways.
·985	Salt marshes.
15·145	Tidal water.
657·666	Foreshore.
2563·203	Total area of the Township of Aylburton.

RECAPITULATION FOR THE PARISH.

6819·964	Land.
31·430	Water.
103·446	Roads.
119·519	Railways.
·985	Salt marshes.
29·594	Tidal water.
1779·193	Foreshore.
8884·131	Total area of the Parish of Lydney in the County of Gloucester.

INDEX TO PLACES
IN THE
PARISH OF LYDNEY.

COUNTY OF GLOUCESTER.

Name of Place.	No. of Sheet.		Name of Place.	No. of Sheet.	
	6-inch scale.	25·844 in. scale.		6-inch scale.	25·844 in. scale.
Allaston Court -	XLVII.	3	Nass - - -	XLVII.	7
Allaston Farm -	"	"	Nass Court - -	"	"
Aylburton -	"	6	Nass House - -	"	11
Aylburton Lodge -	"	1	Newerne - - -	"	6
Billings Barn -	"	3	New Mills Tin Works - - -	"	2
Blackrock - - -	"	2	Nursehill - - -	"	3
Bream Lodge -	"	1	Plummer's Farm -	"	7
Churchfield -	"	6	Primrose Hill -	"	2
Cliff Farm -	"	7	Priorsmeend House	"	1
Crump Farm -	"	"	Purlieu Farm -	XXXIX.	15
Dairy Farm -	"	6	Purton - - -	XLVII.	4
Elm Farm -	"	"	Rangemoor House	"	5
Gerseshill - -	"	3	Redhill - - -	"	2
Highbury - - -	"	2	Redhill House -	"	6
Highfield - - -	"	3	Rockwood - - -	"	1
Hill Farm -	"	4	Rodley - - -	"	3
Hill House -	"	5	Sandford House -	"	9
Hurst - - -	"	3	Soilwell - - -	XXXIX.	15
Lanesbrookgreen -	XXXIX.	16	The Holms - - -	XLVII.	6
Little Allaston -	XLVII.	3	The Purlieu - -	XXXIX.	15
Lodge Farm -	"	5	The Hulks - - -	"	"
Lydney -	"	2, 6	The Wards - - -	XLVII.	3
Lydney Junction -	"	6	Thornton House -	"	5
Lydney Park -	"	"	Tuthill House -	"	7
Lydney Tin Works	"	"	Tuthill Lodge -	"	"
Middle Forge -	"	2	Upper Forge -	"	2
Milling - - -	"	6	Warren - - -	"	3
			Warren House -	XLVI.	4

LONDON:
Printed by **GEORGE E. EYRE** and **WILLIAM SPOTTISWOODE**,
Printers to the Queen's most Excellent Majesty.
For Her Majesty's Stationery Office.



DEPÔTS FOR THE SALE OF ORDNANCE MAPS, &c

ENGLAND AND WALES.

MR. E. STANFORD, 55, Charing Cross—LONDON.

SCOTLAND.

Ordnance Survey Office, Post-office Buildings—EDINBURGH.

IRELAND.

Ordnance Survey Office, Phoenix Park—DUBLIN.

